

BENSON-MONTIN-GREER DRILLING CORP.

GENERAL OFFICE:

1390 FIRST NATIONAL BLDG.
OKLAHOMA CITY, OKLAHOMA 73102
PHONE 235-0546

221 PETROLEUM CENTER BUILDING
FARMINGTON, NEW MEXICO 87401
PHONE 325-8874

MAIL OFFICE 000

'66 JUN 28 AM 7 38

June 27, 1966

*Sumit
NSL-380
Due July 18, 1966*

New Mexico Oil Conservation Commission
P.O. Box 2088
Santa Fe, New Mexico

Re: UNORTHODOX LOCATION:
SE $\frac{1}{4}$ SEC. 33, T-26N, R-1W
CANADA OJITOS UNIT
PUERTO CHIQUITO POOL
RIO ARriba COUNTY

Gentlemen:

We propose to drill a Mancos Formation test well in the southeast quarter of Section 33, Township 26 North, Range 1 West, Rio Arriba County. Because of the rough terrain in this area, the well has had to be located 175 feet from the south line and 2090' from the east line of the section. Plat of the proposed location is attached for your information.

We hereby request approval of the New Mexico Oil Conservation Commission that this well be drilled at the above described unorthodox location.

BENSON-MONTIN-GREER DRILLING CORP.

BY:

Albert R. Greer
Albert R. Greer
Vice-President

R2565

cc: New Mexico Oil Conservation Commission
Aztec, New Mexico

cc: U.S.G.S.
Farmington, New Mexico

*approve, Al
7-13-66*

ARG:nej

NEW MEXICO OIL CONSERVATION COMMISSION **WELL LOCATION AND ACERAGE DEDICATION PLAT**

All distances must be from the outer boundaries of the Section

Operator BOLACK-GREER, INC.			Lease CAÑADA OJITOS UNIT		Well No 0-33
Unit Letter 0	Section 33	Township 26 NORTH	Range 1 WEST	County RIO ARriba	
Actual Footage Location of Well: 175 feet from the SOUTH line and 2090 feet from the EAST line					
Ground Level Elev. 7533.0	Producing Formation	Pool	Dedicated Avereage: Acres		

1. Outline the acreage dedicated to the subject well by colored pencil or hachure marks on the plat below.
2. If more than one lease is dedicated to the well, outline each and identify the ownership thereof (both as to working interest and royalty),
3. If more than one lease of different ownership is dedicated to the well, have the interests of all owners been consolidated by communitization, unitization, force-pooling, etc?

() Yes () No If answer is "yes," type of consolidation

If answer is "no," list the owners and tract descriptions which have actually consolidated. (Use reverse side of this form if necessary.)

No allowable will be assigned to the well until all interests have been consolidated (by communitization, unitization, forced-pooling, or otherwise) or until a non standard unit, eliminating such interests, has been approved by the Commission.

CERTIFICATION

I hereby certify that the information contained herein is true and complete to the best of my knowledge and belief.

Name _____
 Position _____
 Company _____
 Date _____

I hereby certify that the well location shown on this plat was plotted from field notes of actual surveys made by me or under my supervision, and that the same is true and correct to the best of my knowledge and belief.

April 1, 1966

Date Surveyed _____
 Registered Professional Engineer
 and Oil and Gas Surveyor
James H. Lease
 Certificate No. 2463

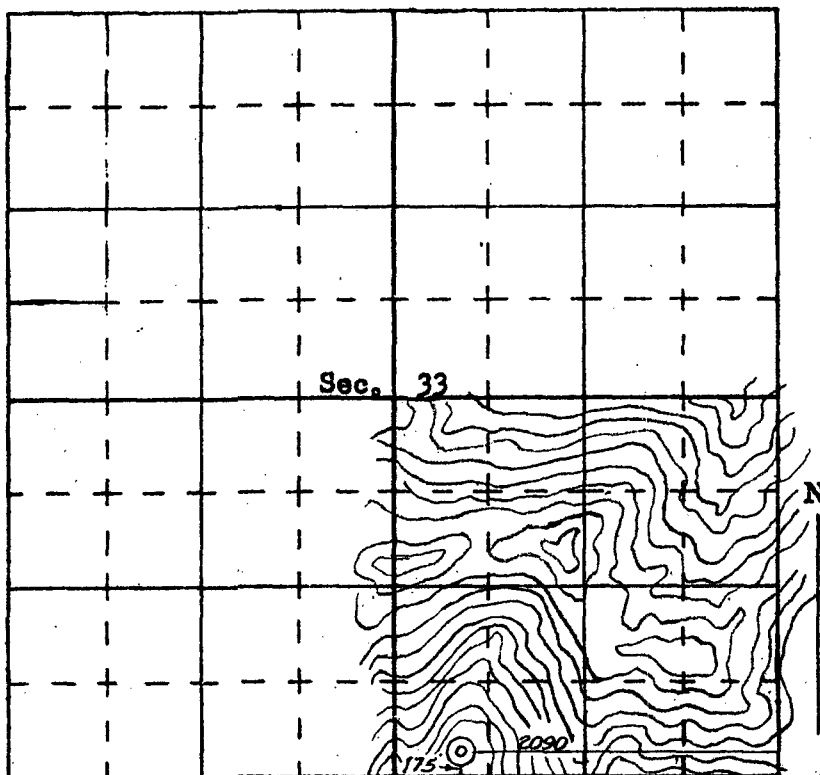

SCALE—4 INCHES EQUALS 1 MILE

SAN JUAN ENGINEERING COMPANY, FARMINGTON, N. M.