

M. H. FARR
 CERTIFIED PUBLIC ACCOUNTANT
 AMARILLO, TEXAS 79105
 December 19, 1966

Mr. J. E. Kapteina
 New Mexico Oil Conservation Commission
 Santa Fe, New Mexico

Dear Mr. Kapteina:

Re: M. H. Farr "A"
 No. 1-~~2~~

On September 1, 1966, we originally filed the attached C-101 and C-102, on the above well. You however rejected this application under Rule 104. We were fully aware of Rule 104, however we neglected to state the reason.

We would like to re-file this application and request an unorthodox location under Rule 104-F, based on topographical conditions, as follows.

First, we own all 40 acre tracts surrounding this location, all as to surface, water rights, and minerals. However this site is located in the Cimarron river bottom, and by going west - we would get into the old Cimarron River channel, which is very low ground and over flows quite often. As it is this location is on a high strip of ground which makes the location operable.

Later events have proven that this well has sufficient pressure to raise the fluids to within 120 feet of the top.

Yours truly,



M. H. Farr

MHF:f

ENC:

*SMH
 #87
 issue 12-27-66
 (make picture of this)
 be returned to Jim*

DEC 20 1966

NEW MEXICO OIL CONSERVATION COMMISSION
WELL LOCATION AND ACREAGE DEDICATION PLAT

Form C-102
Supersedes C-128
Effective 1-1-65

All distances must be from the outer boundaries of the Section.

Operator <u>U. H. Farr</u>		Lease <u>"A"</u>		Well No. <u>1</u>
Unit Letter	Section <u>6</u>	Township <u>T. 31 N.</u>	Range <u>R. 34 E.</u>	County <u>Union</u>
Actual Footage Location of Well: <u>1100</u> feet from the <u>West</u> line and <u>500</u> feet from the <u>North</u> line				
Ground Level Elev. <u>4754.4</u>	Producing Formation <u>Consolidate sandstone</u>	Pool <u>Refractured</u>	Dedicated Acreage: <u>10</u> Acres	

1. Outline the acreage dedicated to the subject well by colored pencil or hachure marks on the plat below.
2. If more than one lease is dedicated to the well, outline each and identify the ownership thereof (both as to working interest and royalty). U. H. Farr - operator and royalty interest
3. If more than one lease of different ownership is dedicated to the well, have the interests of all owners been consolidated by communitization, unitization, force-pooling, etc?

☐ Yes ☒ No If answer is "yes," type of consolidation _____

If answer is "no," list the owners and tract descriptions which have actually been consolidated. (Use reverse side of this form if necessary.) _____

No allowable will be assigned to the well until all interests have been consolidated (by communitization, unitization, forced-pooling, or otherwise) or until a non-standard unit, eliminating such interests, has been approved by the Commission.

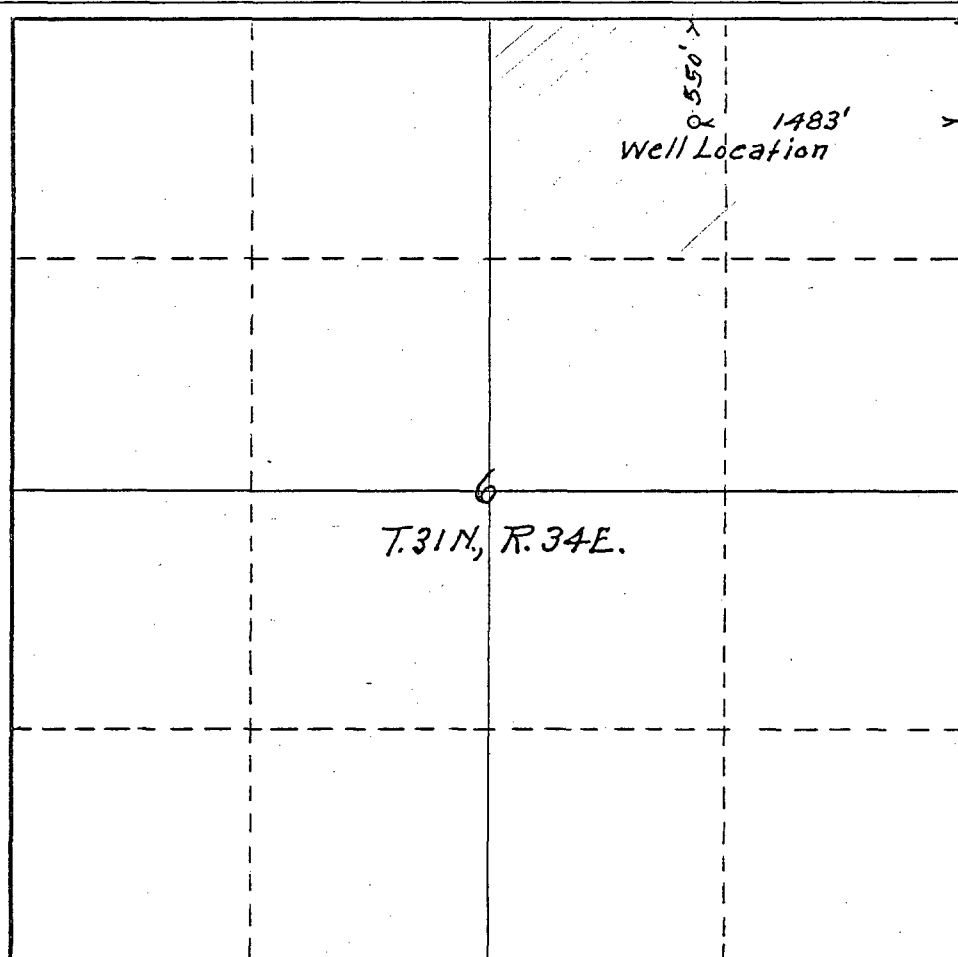

CERTIFICATION	
I hereby certify that the information contained herein is true and complete to the best of my knowledge and belief.	
Name	<u>M. H. Farr</u>
Position	<u>Owner</u>
Company	
Date	<u>9-1-66</u>
I hereby certify that the well location shown on this plat was plotted from field notes of actual surveys made by me or under my supervision, and that the same is true and correct to the best of my knowledge and belief.	
Date Surveyed	<u>8-24-66</u>
Registered Professional Engineer and <input checked="" type="checkbox"/> Land Surveyor	
<u>P. M. Bowen</u>	
Certificate No.	<u>22</u>

0 330 660 990 1320 1650 1980 2310 2640 2000 1500 1000 500 0

NO. OF COPIES RECEIVED	
DISTRIBUTION	
SANTA FE	
FILE	
U.S.G.S.	
LAND OFFICE	
OPERATOR	

NEW MEXICO OIL CONSERVATION COMMISSION

Form C-101
Revised 1-1-65

5A. Indicate Type of Lease STATE <input type="checkbox"/> FEE <input type="checkbox"/>
5. State Oil & Gas Lease No.
7. Unit Agreement Name None
8. Farm or Lease Name "A"
9. Well No. A 1
10. Field and Pool, or Wildcat Undesignated
12. County Union
19. Proposed Depth 120
19A. Formation Sandstone
20. Rotary or C.T. 66 Sep 66
21. Elevations (Show whether DF, RT, etc.) 1731
21A. Kind & Status Plug. Bond Blanket
21B. Drilling Contractor Company tools
22. Approx. Date Work will start September 2 1966

APPLICATION FOR PERMIT TO DRILL, DEEPEN, OR PLUG BACK

1a. Type of Work b. Type of Well OIL WELL <input checked="" type="checkbox"/> GAS WELL <input type="checkbox"/> OTHER <input type="checkbox"/> DRILL <input type="checkbox"/> DEEPEN <input type="checkbox"/> PLUG BACK <input type="checkbox"/> Test SINGLE ZONE <input checked="" type="checkbox"/> MULTIPLE ZONE <input type="checkbox"/>	2. Name of Operator E. E. Tarr	3. Address of Operator P. O. Box 1697 Amarillo, Texas	4. Location of Well UNIT LETTER _____ LOCATED 1483 FEET FROM THE LINE AND 530 FEET FROM THE North LINE OF SEC. 6 TWP. 21 N RGE. 34 E NMPM
23.			

PROPOSED CASING AND CEMENT PROGRAM

SIZE OF HOLE	SIZE OF CASING	WEIGHT PER FOOT	SETTING DEPTH	SACKS OF CEMENT	EST. TOP
20"	8 5/8"	40	12 feet	100	
7"	1 1/2"	15	150 feet	100	

This was originally an artesian test for water, drilled on our own ranch. No water was found, however sufficient pressure was encountered in drilling to cause the well to flow. We cased the hole up, set pipe, and pulled it out and found some gas, however it is muddied off at this time and will not flow. Application is hereby made to reline, clean out and test for oil and/or gas.

IN ABOVE SPACE DESCRIBE PROPOSED PROGRAM; IF PROPOSAL IS TO DEEPEN OR PLUG BACK, GIVE DATA ON PRESENT PRODUCTIVE ZONE AND PROPOSED NEW PRODUCTIVE ZONE. GIVE BLOWOUT PREVENTER PROGRAM, IF ANY.

I hereby certify that the information above is true and complete to the best of my knowledge and belief.

Signed W. E. Tarr Title OWNER Date 9-1-66

(This space for State Use)

APPROVED BY _____ TITLE _____ DATE _____

CONDITIONS OF APPROVAL, IF ANY: