

*SMA
NSL 396
issue upon
verification from
Ogden office
- issue under R-1670 for
Tapacito - Pictured Cliffs*

NORTHWEST PRODUCTION CORPORATION

218 N. CAMPBELL

POST OFFICE BOX 1796

EL PASO, TEXAS 79949

March 3, 1967

Mr. A. L. Porter
Oil Conservation Commission
Post Office Box 2088
Santa Fe, New Mexico

Re: Jicarilla 119 N #14
Tapacito Pictured Cliffs Pool

Dear Mr. Porter:

Pursuant to the Commission's Order No. R-1193, Rule 3(B), request is made for administrative approval to drill the captioned well at an unorthodox location 880 feet from the South line and 2400 feet from the East line of Section 6, Township 26 North, Range 4 West, Rio Arriba County, New Mexico.

The reason for this request is that any location within the area required by Rule 3(A) for an orthodox location would be on a steep slope or at an elevation above 7100 feet and could be reached by the most convenient route from Farmington only by building an expensive road up the slope or by traveling over existing roads approximately five miles farther than would be necessary to reach the proposed location at an elevation of 6890 feet.

The ownership of all oil and gas leases within a radius of 790 feet of the proposed location is common with the ownership of the oil and gas lease under the proposed location.

Very truly yours,

NORTHWEST PRODUCTION CORPORATION

R. H. Nordhausen

R. H. Nordhausen, Manager
Land Department

cc: USGS, Farmington
OCC, Aztec

OIL CONSERVATION COMMISSION
1000 Rio Brazos Rd.
Aztec, New Mexico

OIL CONSERVATION COMMISSION
BOX 871
SANTA FE, NEW MEXICO

DATE 3-7-67

RE: Proposed NSP _____

Proposed NSL ✓

Proposed NFO _____

Proposed DC 24

Gentlemen:

I have examined the application dated 3-3-67
for the Northwest Prod Corp Jicarilla 19N #14-SE-6-28N-4W
Operator Lease and Well No. S-T-R

and my recommendations are as follows:

Topography Verified - approved

Yours very truly,

Emory C. Cline
OIL CONSERVATION COMMISSION

UNITED STATES
DEPARTMENT OF THE INTERIOR
GEOLOGICAL SURVEY

APPLICATION FOR PERMIT TO DRILL, DEEPEN, OR PLUG BACK

1a. TYPE OF WORK DRILL ☒ DEEPEN ☐ PLUG BACK ☐

b. TYPE OF WELL
OIL WELL ☐ GAS WELL ☒ OTHER ☐ SINGLE ZONE ☒ MULTIPLE ZONE ☐

2. NAME OF OPERATOR Northwest Production Corporation

3. ADDRESS OF OPERATOR Box 1796, El Paso, Texas 79949

4. LOCATION OF WELL (Report location clearly and in accordance with any State requirements.)*
At surface 880' fsl and 2400' fsl Sec 6 T26N R4W
At proposed prod. zone

14. DISTANCE IN MILES AND DIRECTION FROM NEAREST TOWN OR POST OFFICE*
75

15. DISTANCE FROM PROPOSED* LOCATION TO NEAREST PROPERTY OR LEASE LINE, FT. (Also to nearest drlg. line, if any) 240

16. NO. OF ACRES IN LEASE 2587.14

17. NO. OF ACRES ASSIGNED TO THIS WELL 160

18. DISTANCE FROM PROPOSED LOCATION* TO NEAREST WELL, DRILLING, COMPLETED, OR APPLIED FOR, ON THIS LEASE, FT. 1970

19. PROPOSED DEPTH 3680'

20. ROTARY OR CABLE TOOLS ROTARY

21. ELEVATIONS (Show whether DF, RT, GR, etc.)
UNGRADED GROUND 6890'

22. APPROX. DATE WORK WILL START*
APRIL 1, 1967

5. LEASE DESIGNATION AND SERIAL NO.

6. IF INDIAN, ALLOTTEE OR TRIBE NAME
JICARILLA 119 N

7. UNIT AGREEMENT NAME

8. FARM OR LEASE NAME

9. WELL NO.
14

10. FIELD AND POOL, OR WILDCAT
TAPACITO PICTURED CLIFFS

11. SEC., T., R., M., OR BLK. AND SURVEY OR AREA
SEC 6, T26N R4W

12. COUNTY OR PARISH
RIO ARRIBA

13. STATE
NEW MEXICO

23. PROPOSED CASING AND CEMENTING PROGRAM				
SIZE OF HOLE	SIZE OF CASING	WEIGHT PER FOOT	SETTING DEPTH	QUANTITY OF CEMENT
12-1/4	7-5/8 OD	24#	140	100 sx
6-3/4	2-7/8 OD	6.50#	3680	100 sx

Will water-sand frac Pictured Cliffs sand for completion.

IN ABOVE SPACE DESCRIBE PROPOSED PROGRAM: If proposal is to deepen or plug back, give data on present productive zone and proposed new productive zone. If proposal is to drill or deepen directionally, give pertinent data on subsurface locations and measured and true vertical depths. Give blowout preventer program, if any.

24. SIGNED R. H. Nordhausen TITLE R. H. Nordhausen
Mgr., Land Dept. DATE MAR 3 1967

(This space for Federal or State office use)

PERMIT NO. _____ APPROVAL DATE _____

APPROVED BY _____ TITLE _____

CONDITIONS OF APPROVAL, IF ANY:

*See Instructions On Reverse Side

**NEW MEXICO OIL CONSERVATION COMMISSION
WELL LOCATION AND ACERAGE DEDICATION PLAT**

All distances must be from the outer boundaries of the Section

Operator NORTHWEST PRODUCTION CO.		Lease JICARILLA 119 N		Well No. 14
Unit Letter 0	Section 6	Township 26 N	Range 4 W	County RTO ARRIBAC
Actual Footage Location of Well: 880 feet from the SOUTH line and 2400 feet from the EAST line				
Ground Level Elev. 6890	Producing Formation PICTURED CLIFF	Pool TAPACITO	Dedicated Acreage: SE $\frac{1}{4}$ (160) Acres	

1. Outline the acreage dedicated to the subject well by colored pencil or hatchure marks on the plat below.
2. If more than one lease is dedicated to the well, outline each and identify the ownership thereof (both as to working interest and royalty),
3. If more than one lease of different ownership is dedicated to the well, have the interests of all owners been consolidated by communitization, unitization, force-pooling, etc?

() Yes () No If answer is "yes," type of consolidation

If answer is "no," list the owners and tract descriptions which have actually consolidated. (Use reverse side of this form if necessary.)

No allowable will be assigned to the well until all interests have been consolidated (by communitization, unitization, forced-pooling, or otherwise) or until a non standard unit, eliminating such interests, has been approved by the Commission.

CERTIFICATION

I hereby certify that the information contained herein is true and complete to the best of my knowledge and belief.

Name *R. H. Nordhausen*
 Position Mgr., Land Dept.
 Company NORTHWEST PRODUCTION CORPORATION

Date MAR 3 1967

I hereby certify that the well location shown on this plat was plotted from field notes of actual surveys made by me or under my supervision, and that the same is true and correct to the best of my knowledge and belief.

Date Surveyed February 28, 1967
Stephen H. Kinney
 Registered Professional Engineer
 and/or Land Surveyor

N.M. 803

Certificate No.

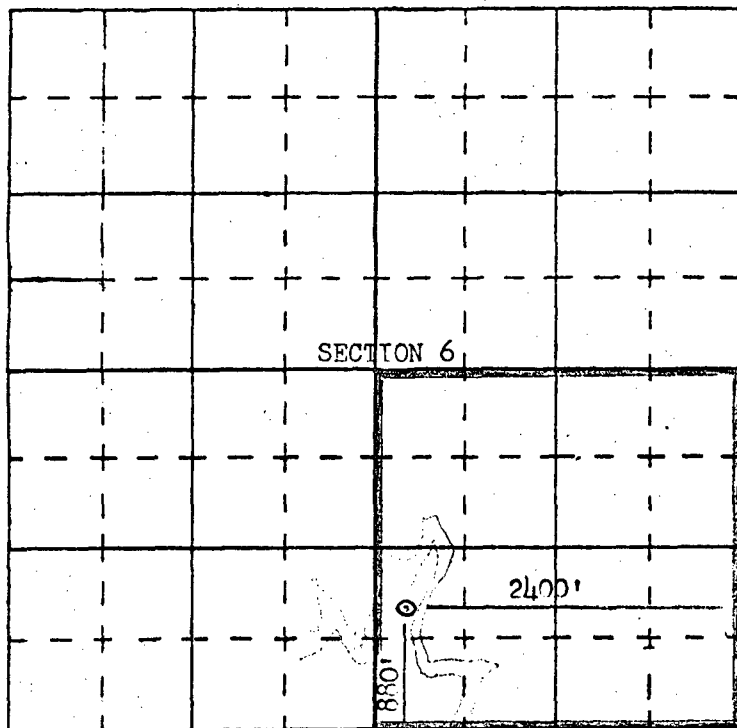

Non-standard location by reason of extremely rough terrain *HK*

OIL CONSERVATION COMMISSION

P. O. BOX 2088

SANTA FE, NEW MEXICO

**LEGAL DIVISION
PHONE 827-2741**

March 6, 1967

**Mr. Emery C. Arnold
Supervisor, District 3
Oil Conservation Commission
1000 Rio Brazos Road
Aztec, New Mexico**

**Re: Jicarilla 119 N Well No. 13
and Jicarilla 119 N Well No. 14,
Tapacito-Pictured Cliffs Gas Pool**

Dear Emery:

I am enclosing copies of the applications of Northwest Production Corporation for administrative approval of unorthodox locations for the subject wells.

Will you please verify the topography at the proposed locations. We will issue the NSL orders upon receipt of your verification as there are no offset operators.

Very truly yours,

**GEORGE M. HATCH
Attorney**

**GMH/esr
Enclosures**

C O P Y