

NSL 431
issue upon OK from
Aztec office - KMA

RECEIVED
MAR 14 1969
AM 8 33

BENSON-MONTIN-GREER DRILLING CORP.

GENERAL OFFICE:
1390 FIRST NATIONAL BLDG.
OKLAHOMA CITY, OKLAHOMA 73102
PHONE 235-0546

221 PETROLEUM CENTER BUILDING
FARMINGTON, NEW MEXICO 87401
PHONE 325-8874

March 13, 1969

R2565 B
Rule 4

New Mexico Oil Conservation Commission
P.O. Box 2088
Santa Fe, New Mexico

Re: Unorthodox Location:
W $\frac{1}{2}$ Sec. 27, T-26N, R-1W
Canada Ojitos Unit
Puerto Chiquito Pool
Rio Arriba County

Gentlemen:

We propose to drill a Mancos Formation test well in the west half of Section 27, Township 26 North, Range 1 West, Rio Arriba County. Because of the rough terrain in this area, we plan to drill the well at an unorthodox location. This location is 1415 feet from the south line and 740 feet from the west line of the section. A plat of the proposed location and a plat showing the topography are attached for your information.

All land within one mile of the location have been committed to the Canada Ojitos Unit.

We hereby request approval of the New Mexico Oil Conservation Commission that this well be drilled at the above described unorthodox location.

BENSON-MONTIN-GREER DRILLING CORP.

By Virgil L. Stoabs
Virgil L. Stoabs

cc: New Mexico Oil Conservation Commission
Aztec, New Mexico

cc: U.S.G.S
Durango, Colorado

VLS:ncw

OK by Emery

**NEW MEXICO OIL CONSERVATION COMMISSION
WELL LOCATION AND ACERAGE DEDICATION PLAT**

All distances must be from the outer boundaries of the Section

| | | | | | |
|---|---|-------------------------------------|---------------------------------|------------------------------|--|
| Operator BENSON-MONTIN-GREER DRILLING CORP. | | Lease CANADA OJITOS UNIT | | Well No. 13 (L-27) | |
| Unit Letter L | Section 27 | Township 26 NORTH | Range 1 WEST | County RIO ARriba | |
| Actual Footage Location of Well: <div style="display: flex; justify-content: space-between;"> 1415 feet from the SOUTH line and 740 feet from the WEST line </div> | | | | | |
| Ground Level Elev. 7451.0 | Producing Formation NIOBRARA -GREENHORN | Pool West Puerto Chiquito | Dedicated Acreage 320 | Acres | |

1. Outline the acreage dedicated to the subject well by colored pencil or hatchure marks on the plat below.
2. If more than one lease is dedicated to the well, outline each and identify the ownership thereof (both as to working interest and royalty).
3. If more than one lease of different ownership is dedicated to the well, have the interests of all owners been consolidated by communization, unitization, force-pooling, etc?
☐ Yes ☐ No If answer is "yes," type of consolidation _____

If answer is "no," list the owners and tract descriptions which have actually consolidated. (Use reverse side of this Form if necessary.) _____

No allowable will be assigned to the well until all interests have been consolidated (by communization, unitization, forced-pooling, or otherwise) or until a non standard unit, eliminating such interests, has been approved by the Commission.

CERTIFICATION

I hereby certify that the information contained herein is true and complete to the best of my knowledge and belief.

Name _____
President
 Position _____
Benson-Montin-Greer Drilling Corp.,
 Company _____
March 7, 1969
 Date _____

I hereby certify that the well location shown on this plat was plotted from field notes of actual surveys made by me or under my supervision, and that the same is true and correct to the best of my knowledge and belief.

6 March 1969
 Date Surveyed _____
James P. Leese
 Registered Professional Engineer
 and/or Land Surveyor

JAMES P. LEESE

1463
 Certificate No. _____

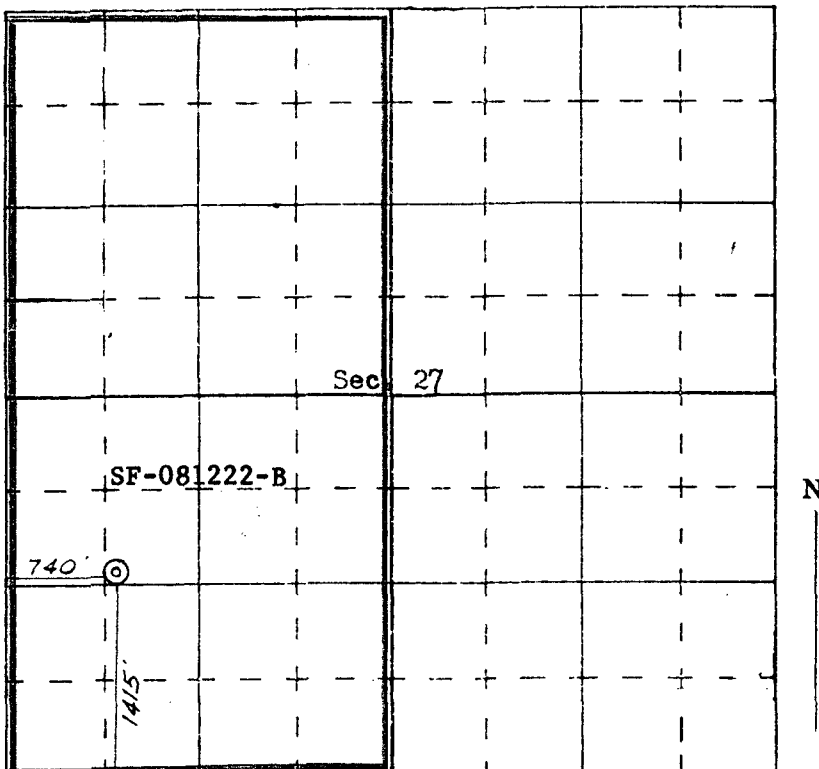

SCALE—4 INCHES EQUALS 1 MILE

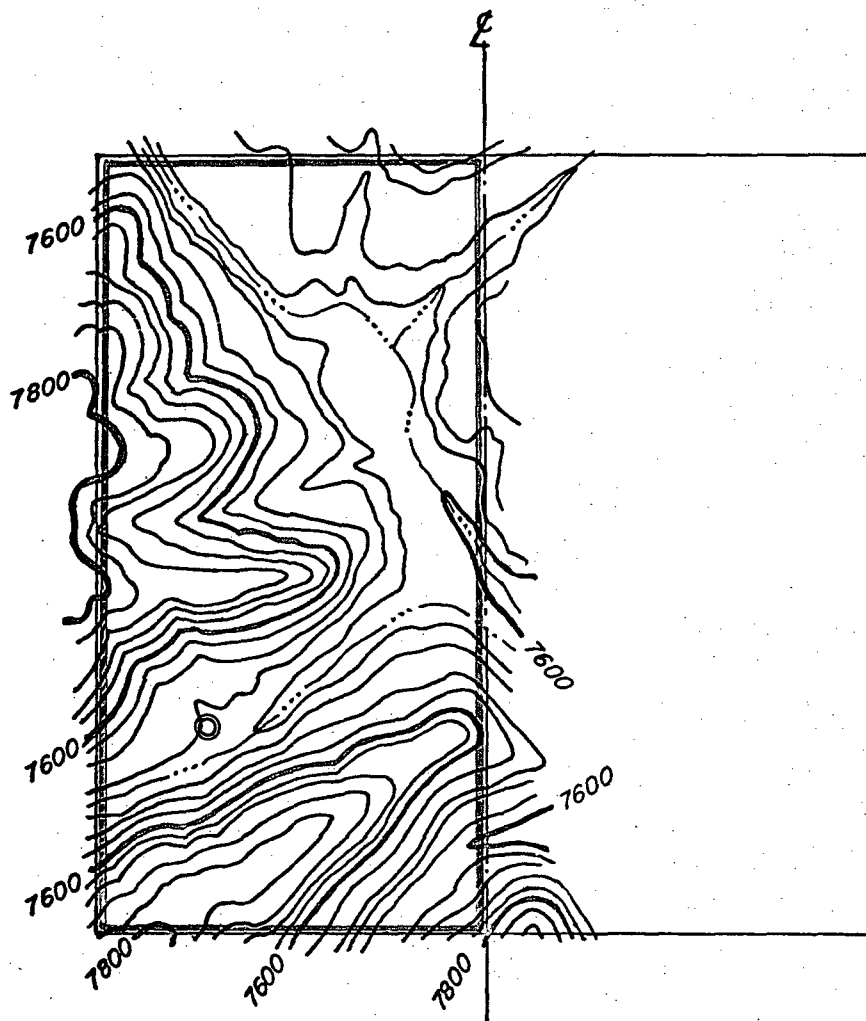

TOPOGRAPHIC MAP
 of
 W1/2 SEC. 27, T26 N- RIW
 Rio Arriba County, New Mexico
 SHOWING PROPOSED LOCATION
 BENSON-MONTIN-GREER
 CANADA OJITOS UNIT #13 (L-27)
 1415' FSL
 740' FWL
 MARCH, 1969
 SCALE: 4"=1 Mi.