

W. M. GALLAWAY
INVESTMENTS
101.2 PETROLEUM PLAZA BLDG.
FARMINGTON, NEW MEXICO 87401
505.325.6771

October 25, 1972

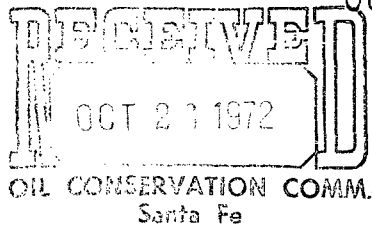

NSL - 589

Mr. A. L. Porter, Jr.
Secretary-Director
Oil Conservation Commission
P. O. Box 2088
Santa Fe, New Mexico 87501

*Rule 3 of R-1670 - NW
Hairs attached*

Dear Mr. Porter:

I am enclosing a plat showing the well location due to topography of the surface and dedicated acreage of a proposed Pictured Cliffs well in the Fulcher Kutz Pictured Cliffs pool. In addition, I am enclosing letters of approval from Amoco Production Company, Southern Union Production Company, Clinton Oil Company and El Paso Natural Gas Company, all of the offset holders of rights down through the Pictured Cliffs formation adjacent to this location.

I will appreciate your consideration in approving an unorthodox location 1920 feet FSL and 415 feet FEL in the Southeast Quarter of Section 25, T28N, R11W.

I am also sending Mr. Arnold a copy of this letter as well as a copy of the plat and offset holders' authorizations on this application.

Thank you for your consideration on the above.

Yours very truly,

W. M. Gallaway

W. M. Gallaway
WMG:ji
Encs.

cc: Mr. Emery Arnold
Oil Conservation Commission
1000 Rio Brazos Road
Aztec, New Mexico 87410

W. M. GALLAWAY
INVESTMENTS
101.2 PETROLEUM PLAZA BLDG.
FARMINGTON, NEW MEXICO 87401
505 . 325.6771
October 4, 1972

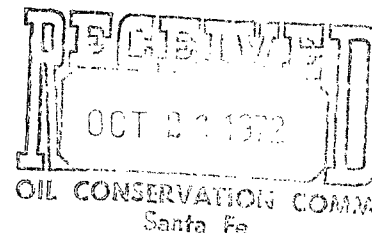

Mr. T. M. Curtis
District Superintendent
Amoco Production Company
Security Life Building
Denver, Colorado 80202

Re: Location Exception
W. M. Gallaway - Delo #9
Formations through the
Pictured Cliffs
San Juan County, New Mexico

Dear Mr. Curtis:

As your company is the offset holder of rights through the Pictured Cliffs Formation, I am asking that you approve my proposed well, being the Delo #9, 1920' FSL and 415' FEL in the Southeast Quarter of Sec. 25, T28N, R11W, San Juan County, New Mexico. This location is irregular due to the topography as shown on the attached plat and your acceptance will be used in connection with the application to the New Mexico Oil & Gas Commission. Please indicate your approval by acceptance on the copy of this letter and return to me.

Thank you for your consideration on the above.

Yours very truly,

A handwritten signature in cursive script that reads "W. M. Gallaway".

W. M. Gallaway
WMG:ji
Encs.

ACCEPTED this 19th day
of October, 1972

AMOCO PRODUCTION COMPANY

BY

A handwritten signature in cursive script that reads "T. M. Curtis".

W. M. GALLAWAY
INVESTMENTS
101-2 PETROLEUM PLAZA BLDG.
FARMINGTON, NEW MEXICO 87401
505-325-6771

October 4, 1972

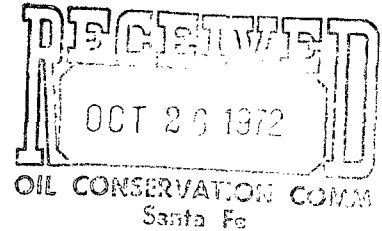

Mr. L. S. Muennenk
Southern Union Production Co.
Fidelity Union Tower
Dallas, Texas 75201

Re: Location Exception
W. M. Gallaway - Delo #9
Formations through the
Pictured Cliffs
San Juan County, New Mexico

Dear Mr. Muennenk:

As your company is the offset holder of rights through the Pictured Cliffs Formation, I am asking that you approve my proposed well, being the Delo #9, 1920' FSL and 415' FEL in the Southeast Quarter of Sec. 25, T28N, R11W, San Juan County, New Mexico. This location is irregular due to the topography as shown on the attached plat and your acceptance will be used in connection with the application to the New Mexico Oil & Gas Commission. Please indicate your approval by acceptance on the copy of this letter and return to me.

Thank you for your consideration on the above.

Yours very truly,

A handwritten signature in cursive script that reads "W. M. Gallaway".

W. M. Gallaway
WMG:ji
Encs.

ACCEPTED this 11th day
of October, 1972.

SOUTHERN UNION PRODUCTION COMPANY

BY A handwritten signature in cursive script that appears to read "L. S. Muennenk".

W. M. GALLAWAY
INVESTMENTS
101.2 PETROLEUM PLAZA BLDG.
FARMINGTON, NEW MEXICO 87401
505 - 325.6771

October 4, 1972

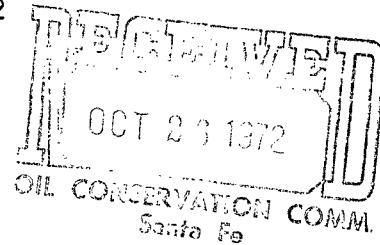

Mr. J. Paul Jennings
Vice President
Clinton Oil Company
217 North Water Street
Wichita, Kansas 67202

Re: Location Exception
W. M. Gallaway - Delo #9
Formations through the
Pictured Cliffs
San Juan County, New Mexico

Dear Mr. Jennings:

As your company is the offset holder of rights through the Pictured Cliffs Formation, I am asking that you approve my proposed well, being the Delo #9, 1920' FSL and 415' FEL in the Southeast Quarter of Sec. 25, T28N, R11W, San Juan County, New Mexico. This location is irregular due to the topography as shown on the attached plat and your acceptance will be used in connection with the application to the New Mexico Oil & Gas Commission. Please indicate your approval by acceptance on the copy of this letter and return to me.

Thank you for your consideration on the above.

Yours very truly,

A handwritten signature in cursive script that reads "W. M. Gallaway".

W. M. Gallaway
WMG:ji
Encs.

ACCEPTED this 13th day
of October, 1972.

CLINTON OIL COMPANY

BY M. F. Matal

M. F. Matal, Assistant Vice President
For Land

W. M. GALLAWAY
INVESTMENTS
101.2 PETROLEUM PLAZA BLDG.
FARMINGTON, NEW MEXICO 87401
505 - 325-6771

October 4, 1972

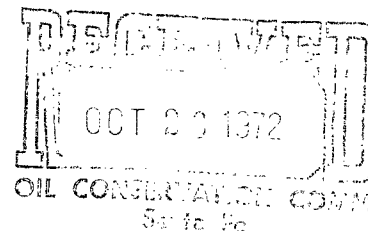

Mr. C. L. Higgins
Regional Land Manager
El Paso Natural Gas Company
Post Office Box 990
Farmington, New Mexico

Re: Location Exception
W. M. Gallaway - Delo #9
Formations through the
Pictured Cliffs
San Juan County, New Mexico

Dear Mr. Higgins:

As your company is the offset holder of rights through the Pictured Cliffs Formation, I am asking that you approve my proposed well, being the Delo #9, 1920' FSL and 415' FEL in the Southeast Quarter of Sec. 25, T28N, R11W, San Juan County, New Mexico. This location is irregular due to the topography as shown on the attached plat and your acceptance will be used in connection with the application to the New Mexico Oil & Gas Commission. Please indicate your approval by acceptance on the copy of this letter and return to me.

Thank you for your consideration on the above.

Yours very truly,

W. M. Gallaway
WMG:ji
Encs.

ACCEPTED this 12th day of
October, 1972.

EL PASO NATURAL GAS COMPANY

BY

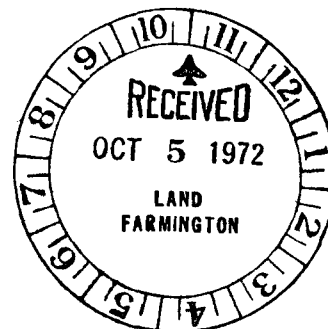

CLH _____
JAA _____
FILE _____

MEXICO OIL CO. CONSERVATION
WELL LOCATION AND ACERAGE DEDICATION PLAT

MISSION

OCT 26 1972

OIL CONSERVATION COMM.

All distances must be from the outer boundaries of the Section

| | | | | | |
|---|---|-----------------------------|----------------------------------|---------------------------|-------|
| Operator W. M. GALLAWAY | | Lease DELO | | Santa Fe No. 9 | |
| Unit Letter I | Section 25 | Township 28 NORTH | Range 11 WEST | County SAN JUAN | |
| Actual Footage Location of Well: 1920 feet from the SOUTH line and 415 feet from the EAST line | | | | | |
| Ground Level Elev. 5867.0 | Producing Formation PICTURED CLIFFS | Pool FULCHER KUTZ | Dedicated Acreage: 160 | | Acres |

1. Outline the acreage dedicated to the subject well by colored pencil or hachure marks on the plat below.
2. If more than one lease is dedicated to the well, outline each and identify the ownership thereof (both as to working interest and royalty).
3. If more than one lease of different ownership is dedicated to the well, have the interests of all owners been consolidated by communitization, unitization, force-pooling, etc?

() Yes () No If answer is "yes," type of consolidation

If answer is "no," list the owners and tract descriptions which have actually consolidated. (Use reverse side of this form if necessary.)

No allowable will be assigned to the well until all interests have been consolidated (by communitization, unitization, forced-pooling, or otherwise) or until a non standard unit, eliminating such interests, has been approved by the Commission.

CERTIFICATION

I hereby certify that the information contained herein is true and complete to the best of my knowledge and belief.

W. M. Gallaway
Name

W. M. Gallaway
Position

Operator
Company

W. M. Gallaway
Date

October 2, 1972

I hereby certify that the well location shown on this plat was plotted from field notes of actual surveys made by me or under my supervision, and that the same is true and correct to the best of my knowledge and belief.

15
Date Surveyed
October 2, 1972
Registered Professional Engineer
and/or Land Surveyor
1463
JAMES P. LEEBE
Certificate No.

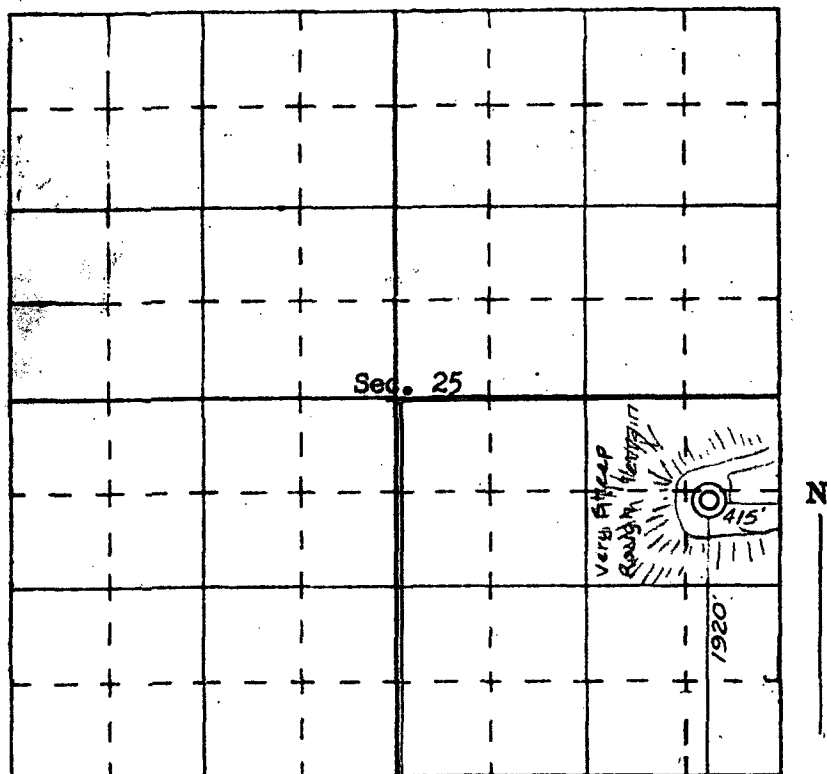

SCALE—4 INCHES EQUALS 1 MILE

SAN JUAN ENGINEERING COMPANY, FARMINGTON, N. M.

OIL CONSERVATION COMMISSION
Aztec DISTRICT

File
NSL 587

OIL CONSERVATION COMMISSION
BOX 2088
SANTA FE, NEW MEXICO

DATE 11/8/72

Re: Proposed NSP _____

Proposed NWU _____

Proposed NSL XXX

Proposed NFO _____

Proposed MC _____

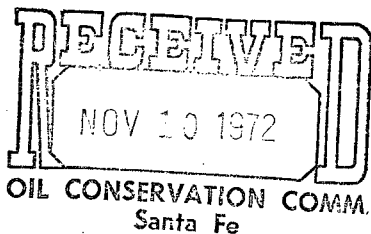

Gentlemen:

I have examined the application dated October 25, 1972

for the W. M. Gallaway J-25, 28N, 11W
Operator Lease and Well No. S-T-R

and my recommendations are as follows:

Approve

Yours very truly,

A. R. Kendrick