

COQUINA OIL CORPORATION

Building of the Southwest Midland, Texas 79701 Telephone (915) 683-4661

September 9, 1974

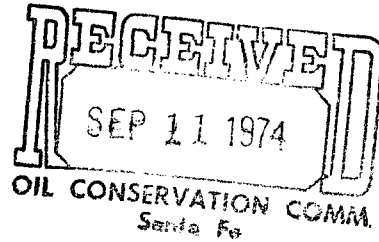

Oil Conservation Commission
State of New Mexico
State Land Office Building
Santa Fe, New Mexico 87501

RE: Coquina Oil Corporation
Dean Federal, Well No. 1
Unit 0, 1880' FEL & 660' FSL
Sec. 21, T16S, R27E
Eddy County, New Mexico

Gentlemen:

It is respectfully requested that Administration approval be granted for an unorthodox location for the above well in that the location was requested to be moved 100 feet east of the original location (standard) by the Bureau of Land Management for topographical reasons.

The attached topographic map shows the well as originally staked, 1980' FEL & 660' FSL of Section 21. At this location it would be necessary to make an approximate seven foot cut and fill which was objectionable to the Bureau of Land Management. By moving the location 100' east, this problem was somewhat alleviated.

The attached land plat shows that offset operators in this case are Continental Oil Company and Cooley & Dean. Both have been notified of this request by copy of this letter with attachment via Certified mail.

Sincerely,

COQUINA OIL CORPORATION

A handwritten signature in cursive script, appearing to read "J. T. Berry".

J. T. Berry

JTB:jc
Attachments

cc: Continental Oil Company
Cooley & Dean
U. S. G. S. - Artesia, N. M.

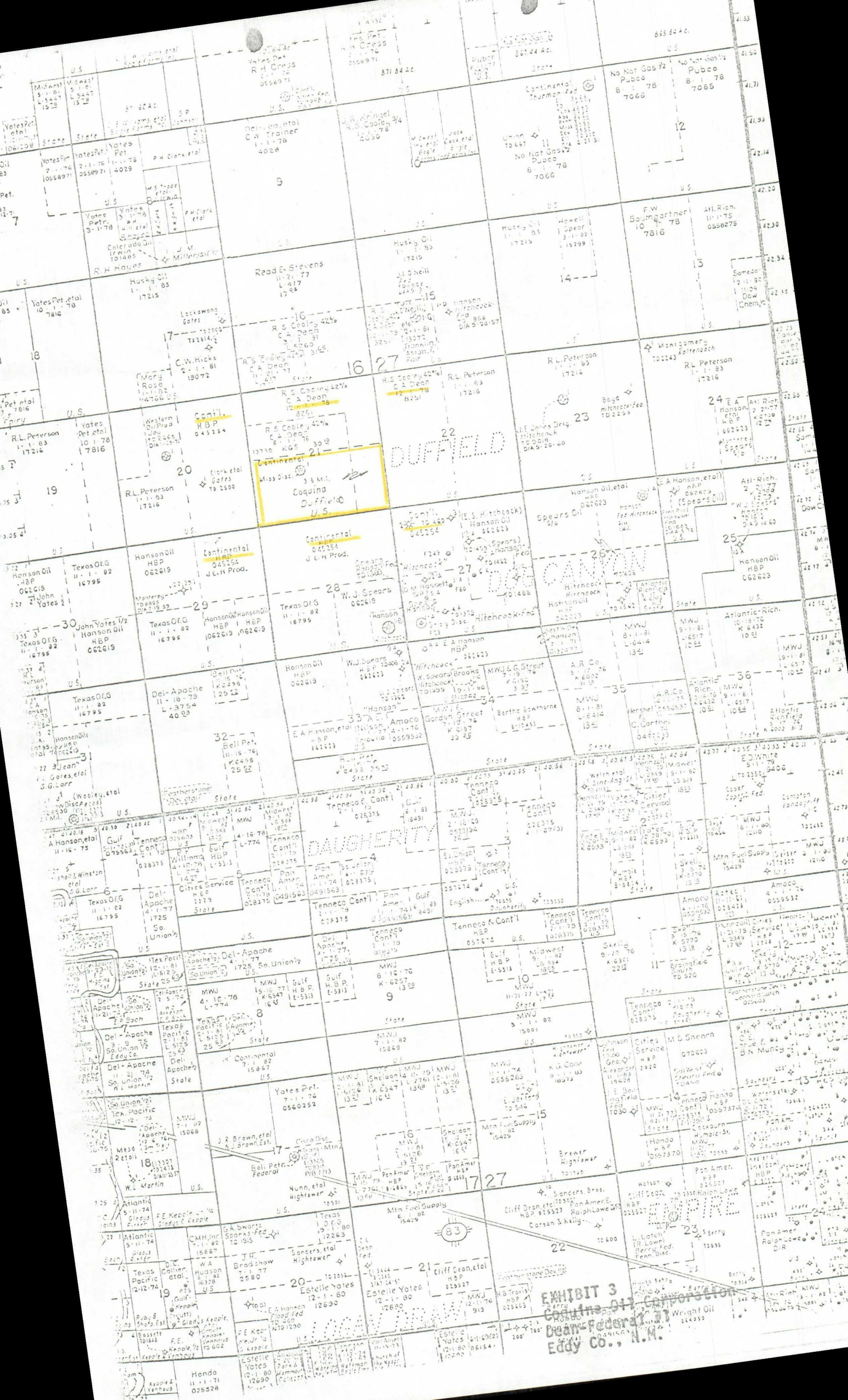

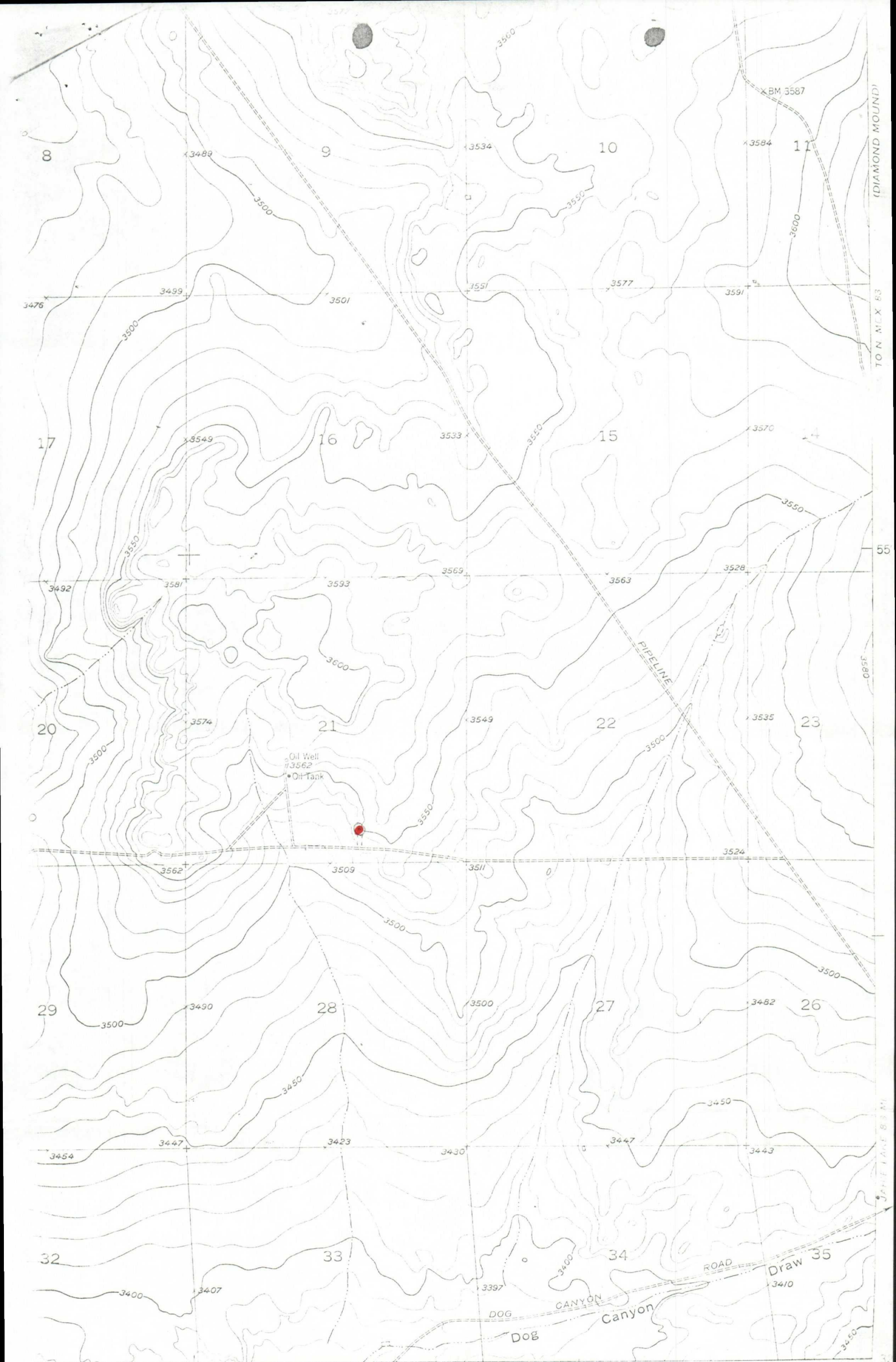

DIAMOND MOUND
TON MEX 83

JAN 1 1983

17°30'

104°15'

EXHIBIT 1 and 2
Coquina Oil Corporation - Dean-Federal #1
Eddy Co., N. M.
ROAD CLASSIFICATION
Heavy-duty Light-duty

1 MILE

INTERIOR-GEOLOGICAL SURVEY WASHINGTON, D. C. - 1956-NS
M R-0957

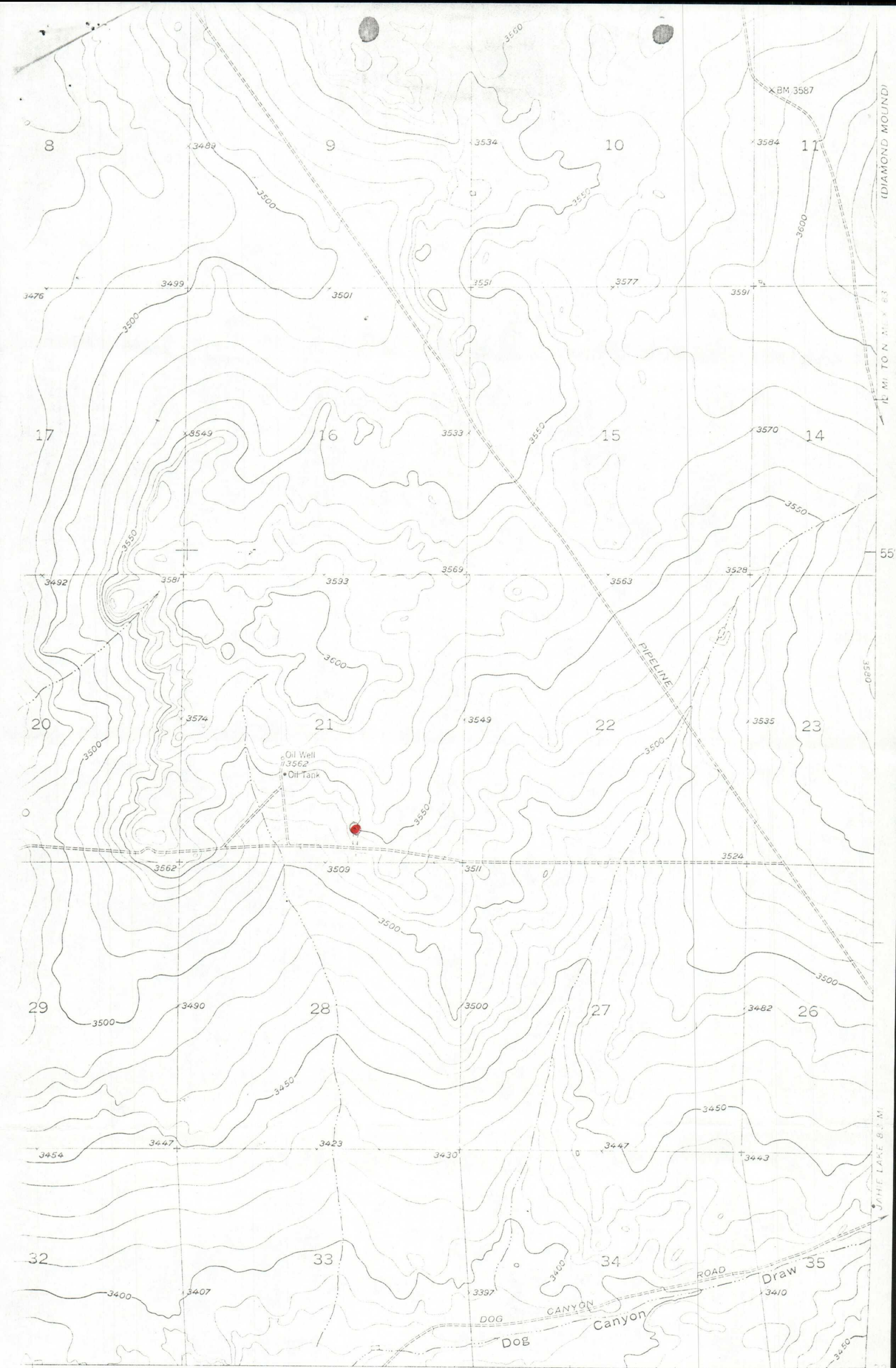

EXHIBIT 1 and 2
Coquina Oil Corporation - Dean-Federal #1
Eddy Co., N. M.

INTERIOR-GEOLOGICAL SURVEY, WASHINGTON, D. C. - 1956-NS
M R 0957

1 MILE

ROAD CLASSIFICATION
Heavy-duty ————— Light-duty —————

OIL CONSERVATION COMMISSION
Artesia DISTRICT

OIL CONSERVATION COMMISSION
BOX 2088
SANTA FE, NEW MEXICO

DATE 9-16-74

RE: Proposed MC _____
Proposed DHC _____
Proposed NSL X _____
Proposed SWD _____
Proposed WFX _____
Proposed PMX _____

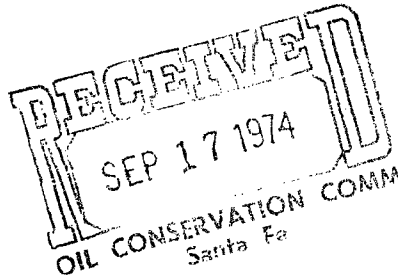

Gentlemen:

I have examined the application dated 9-9-74
for the Coguinia oil corp. Dean Federal #1-0- 21-16-27
Operator Lease and Well No. Unit, S-T-R

and my recommendations are as follows:

According to our records this well is located just outside
the boundary of the old Duffield Penn Ess. Pool,
Therefore should be on 160 acres and would not
need an NSL. I told the USGS and I understood
that they would notify the operator.

See attached Pool plat.

Yours very truly,

W.A. Gussett

COUNTY Eddy POOL Duffield-Pennsylvanian (Gas)

TOWNSHIP 16S RANGE 27E NMFM

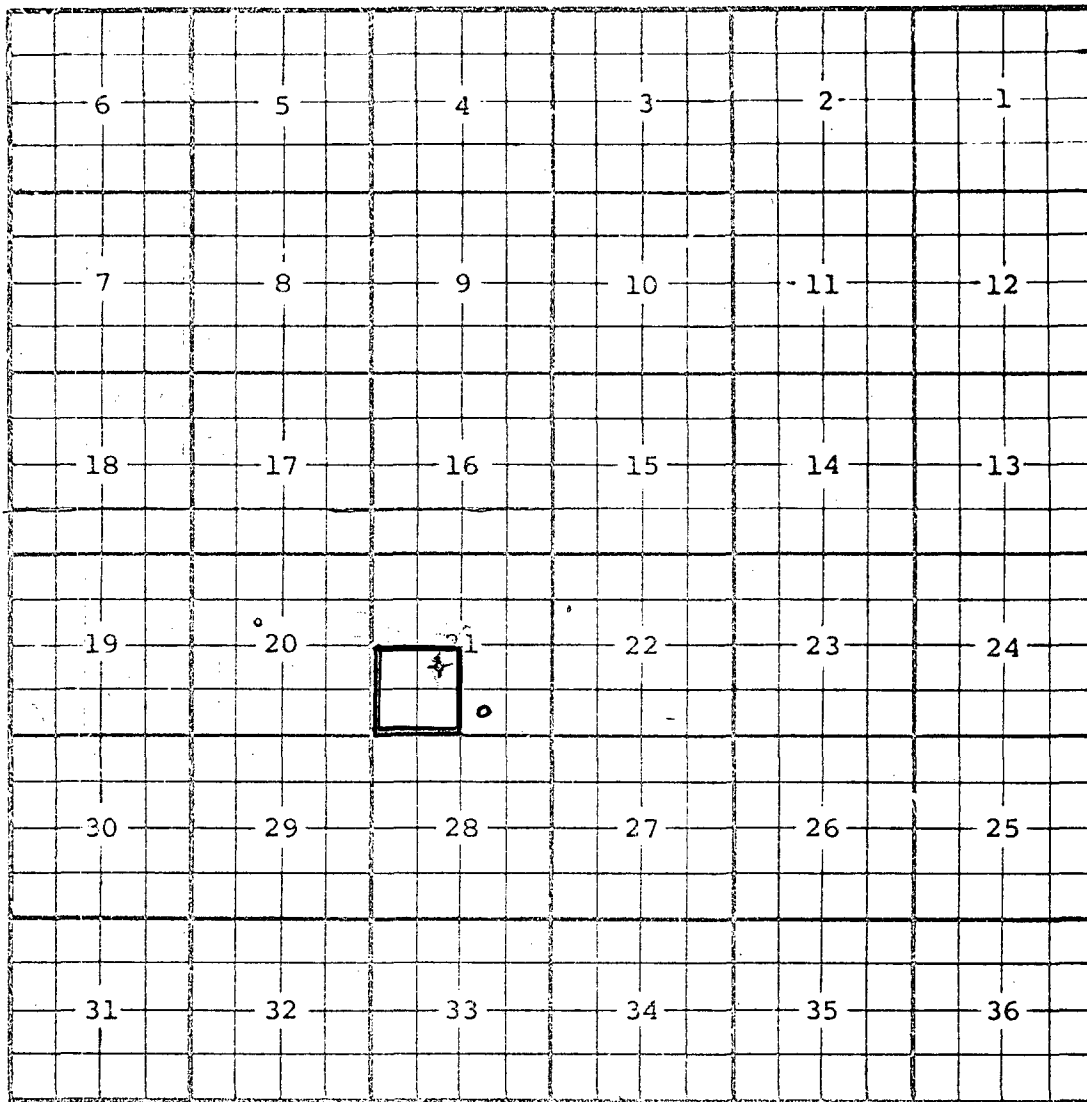

Disc. Well: Continental Oil Co. #1-Gertrude M. Duffield, Sec. 21-16-27,
NE/4 SW/4, Prod. Form. Penn, Top Perf 8,616

Desc. Sec. 21 SW/4;

*The discovery well was comp. in 1952 - P+A 1968
State book shows prod. 7 4421688 MCFG.
15761 BO*

There are no producing wells in the pool.

