

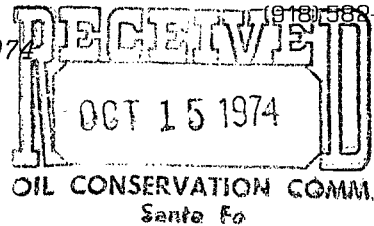

1121 FIRST PLACE / TULSA, OKLAHOMA 74103

October 11, 1974



New Mexico Oil Conservation Commission
State of New Mexico
Drawer DD
Artesia, New Mexico 88210

NSL - 689
104 F

New Mexico Oil Conservation Commission
State of New Mexico
P. O. Box 2088
Santa Fe, New Mexico 87501

Waivers Rec'd

Re: Henri Grandi #1
Unorthodox Drilling Location

Gentlemen:

Apexco, Inc. proposes to drill a 12,400' Morrow test 100' South of Center, Unit Letter K, Sec. 26-22S-27E, Eddy County, New Mexico.

We respectfully request an exception to the well location requirements for a 320 acre unit comprised of the West half of Sec. 26-22S-27E.

The reason for requesting a permit for the unorthodox location is to avoid disturbing the cement lined irrigation canal that runs East and West approximately 1980 feet from the end line of the unit. The location was moved South to appease the land owner and to make use of an existing access road.

Attached to this letter you will find a plat showing ownership of all leases offsetting the spacing unit for which the unorthodox location is sought. the only other well in the area is the Walterschied #1 which was drilled by Apexco, Inc., and is now operated by Cities Service.

Please note the cement line irrigation canal adjacent to our proposed location as noted on the plat.

A copy of this application for an exception to an orthodox location has been mailed by registered letter to the following:

Cities Service Oil Company
800 Vaughn Building
Midland, Texas 79701
Attn: Mr. Frank Riney

Mesa Petroleum Company
First City East Building, Suite 1414
Houston, Texas
Attn: R. K. Gammill

Each of the above named companies were contacted by phone on the afternoon of the 10th of October. We explained the situation concerning our request as described in this letter. Each of the above indicated they would waive all objections to the unorthodox location and would send telegrams to this effect to Mr. Jim Kapteina, Engineer and Oil and Gas Inspector, Santa Fe, New Mexico.

Those operators and/or lease holders listed above along with Apexco's interests, own approximately 85% of all the offsetting leases to our proposed location.

We hope this application meets with your immediate approval so we need not keep Marcum's drilling rig from moving on to this location. A copy of the application along with forms C-101 and C-102 has been mailed to the Artesia office of the Oil Conservation Commission of the State of New Mexico.

Sincerely yours,

APEXCO, INC.

Tom R. Jerome

Tom R. Jerome
Regional Production
Administrator

TRJ/smc

Enclosures/attachments

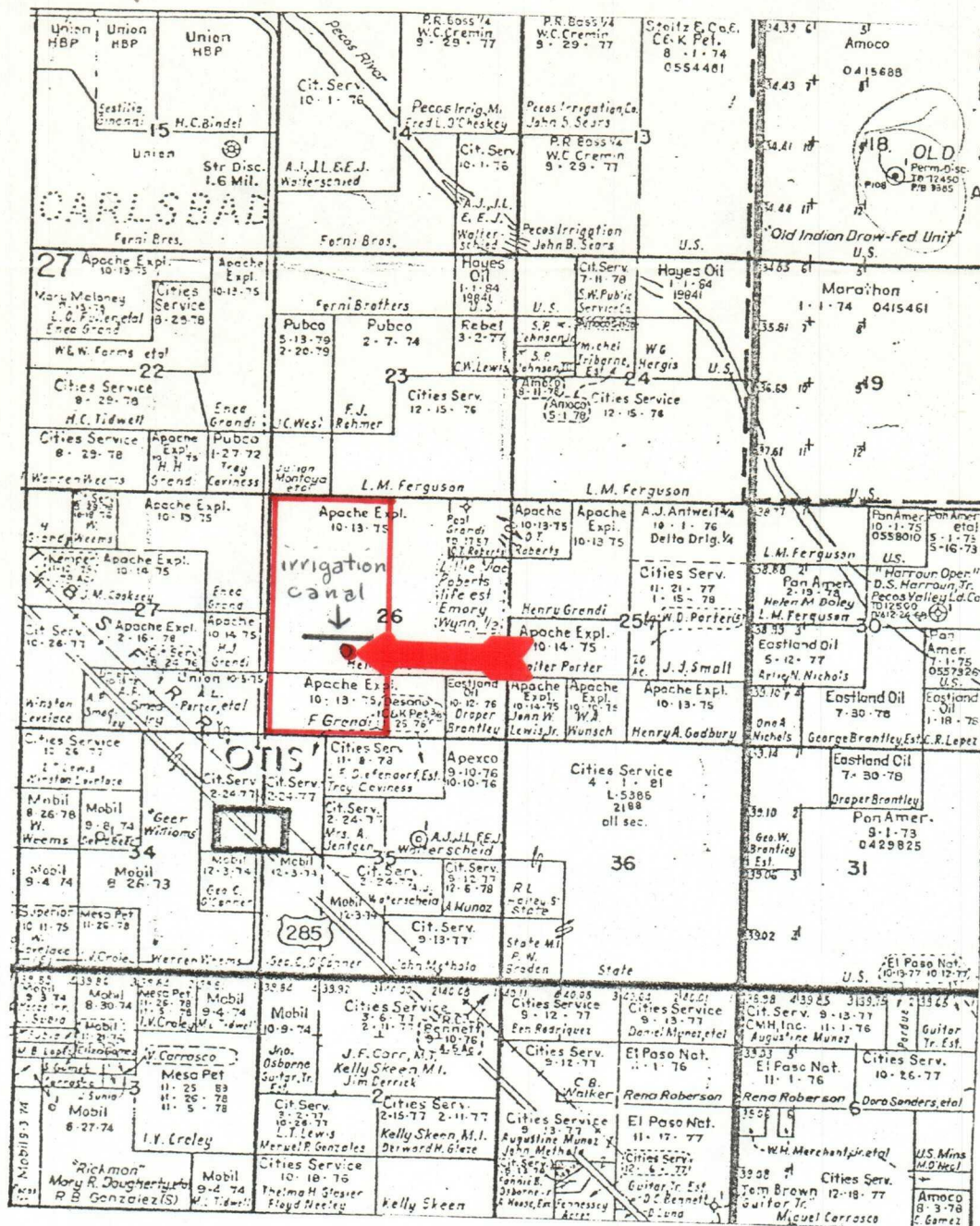

Union Oil Company of California

Suite 300 Security Nat'l Bank Bldg., Roswell, N. M. 88201
Telephone (505) 622-8742

NSL-689



October 14, 1974

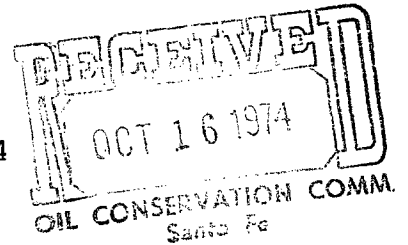

Oil Conservation Commission
State of New Mexico
P. O. Box 871
Santa Fe, New Mexico 87501

Attn: Mr. Dan Nutter

Gentlemen:

Re: Apexco, Inc.
Section 26, T22S, R27E
Eddy County, New Mexico

In regard to unorthodox location request on the captioned, this letter will confirm Union Oil Company's phone conversation of October 11, 1974 wherein Union, as offset W.I. owner, has no objections to said location.

Very truly yours,

UNION OIL COMPANY OF CALIFORNIA

Wayne Gill
District Land Manager

WG:js

cc: Apexco, Inc.
330 Harvard Tower Bldg.
Tulsa, Oklahoma 74135
Attn: Mr. Phil Langston

TELEGRAM:

OCTOBER 10, 1974

MIDLAND, TEXAS

ATTENTION: J. E. KAPTEINA

APEXCO INC. ADVISED CITIES OF THEIR APPLICATION TO
DRILL THEIR PROPOSED TEST AT AN UNORTHODOX LOCATION
1980' FWL AND 1880' FSL SECTION 26, TOWNSHIP 22
SOUTH, RANGE 27 EAST, EDDY COUNTY, NEW MEXICO.
CITIES SERVICE OIL COMPANY HEREBY WAIVES ITS RIGHTS
TO OBJECT TO THIS PROPOSED LOCATION.

S/ J. FRANK RINEY
CITIES SERVICE OIL CO.

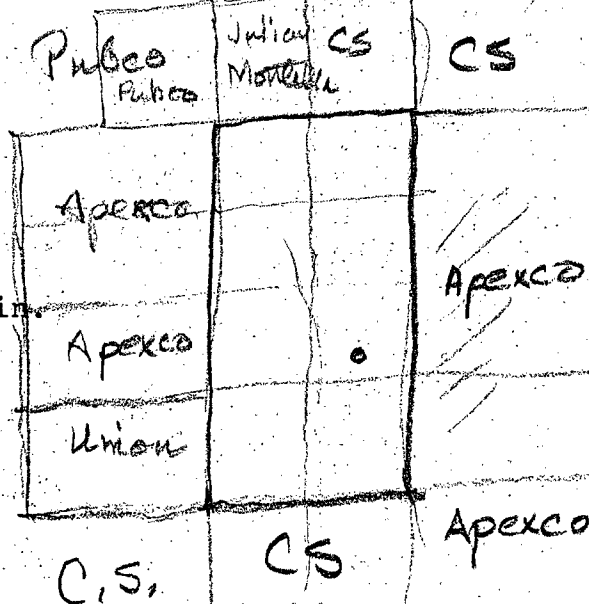

og

Telegram will be mailed in.

*Tulsa
9/18
582 1581
Mr. Jerome
need waiver
from Union
called Jerome: NSL 689 will be issued next wk. He will call
11/2/74*

*3:35 pm Wayne Hill
Union of Cal - Roswell
waives obj by phone
letter will follow
He will call
11/2/74*

Oct 10, 1974

TELEGRAM

MIDLAND, TEXAS

MESA PETROLEUM COMPANY HEREBY APPROVES AND WAIVES
ANY OBJECTION TO APEXCO LOCATION 100 FEET FROM SOUTH
OF CENTER OF NE/4 SW/4 SECTION 26, TOWNSHIP 22 SOUTH,
RANGE 27 EAST, EDDY COUNTY.

MESA PETROLEUM CO.

s/ Robert H. Northington
Land Manager

Telegram will be mailed in.

og