

**Tenneco Oil**  
A Tenneco Company

Suite 1200  
Lincoln Tower Building  
Denver, Colorado 80203  
(303) 292-9920

NSL-831

104F

blue mar



March 2, 1977

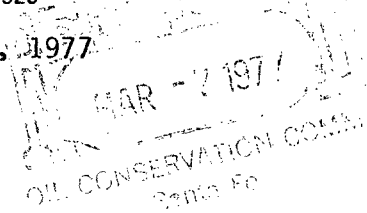

New Mexico Oil Conservation Commission  
P.O. Box 2088  
Santa Fe, New Mexico

Attention: Mr. Joe D. Ramey  
State Petroleum Engineer  
Secretary - Director

Re: Application for Unorthodox Location  
for Tenneco - Pritchard No.4A, San  
Juan County, New Mexico

Dear Sir:

In accordance with Rule 104D II (F) Tenneco hereby requests administrative approval for an unorthodox location for our Pritchard Well No.4A located 1705'FWL and 1830' FML of Sec. 31, T29N, R8W San Juan County, New Mexico. This location spots the well 410' west of the east boundary line of the dedicated proration unit.

An extensive on the ground inspection was made at the time of staking. Because of the topography and the need to drill this well far enough away from the old well to properly drain the Mesa Verde formation, this is the only suitable location for the well to be drilled. Please note the shortness of the top of this half section on the surveyors plat. (28.26 chains = 1865.16')

A copy of our application has been submitted to all offset operators by registered mail with a request that they furnish your office with a waiver of objection.

We respectfully request your approval of our application.

Yours very truly,

TENNECO OIL COMPANY

  
D.D. Myers  
Division Production Manager

Letter of Waiver

\_\_\_\_\_ hereby waives all objections to Tenneco's  
application for an unorthodox location for their Pritchard No.  
4-A as proposed above.

by: \_\_\_\_\_  
Representative

date: \_\_\_\_\_

Registered Mail  
Return Receipt Requested

DDM/TFD/kk



March 2, 1977

New Mexico Oil Conservation Commission  
P.O. Box 2088  
Santa Fe, New Mexico

Attention: Mr. Joe D. Ramey  
State Petroleum Engineer  
Secretary - Director

Re: Application for Unorthodox Location  
for Tenneco - Pritchard No.4A, San  
Juan County, New Mexico

Dear Sir:

In accordance with Rule 104D II (F) Tenneco hereby requests administrative approval for an unorthodox location for our Pritchard Well No.4A located 1705'FWL and 1830' FNL of Sec. 31, T29N, R8W San Juan County, New Mexico. This location spots the well 410' west of the east boundary line of the dedicated proration unit.

An extensive on the ground inspection was made at the time of staking. Because of the topography and the need to drill this well far enough away from the old well to properly drain the Mesa Verde formation, this is the only suitable location for the well to be drilled. Please note the shortness of the top of this half section on the surveyors plat. (28.26 chains = 1865.16')

A copy of our application has been submitted to all offset operators by registered mail with a request that they furnish your office with a waiver of objection.

We respectfully request your approval of our application.

Yours very truly,

TENNECO OIL COMPANY

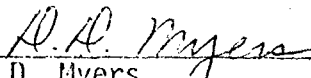
  
D.D. Myers  
Division Production Manager

Letter of Waiver

D.J. Simmons hereby waives all objections to Tenneco's application for an unorthodox location for their Pritchard No. 4-A as proposed above.

by: \_\_\_\_\_  
Representative

date: \_\_\_\_\_

Registered Mail  
Return Receipt Requested

DDM/TFD/kk



March 2, 1977

New Mexico Oil Conservation Commission  
P.O. Box 2088  
Santa Fe, New Mexico

Attention: Mr. Joe D. Ramey  
State Petroleum Engineer  
Secretary - Director

Re: Application for Unorthodox Location  
for Tenneco - Pritchard No.4A, San  
Juan County, New Mexico

Dear Sir:

In accordance with Rule 104D II (F) Tenneco hereby requests administrative approval for an unorthodox location for our Pritchard Well No.4A located 1705'FWL and 1830' FNL of Sec. 31, T29N, R8W San Juan County, New Mexico. This location spots the well 410' west of the east boundary line of the dedicated proration unit.

An extensive on the ground inspection was made at the time of staking. Because of the topography and the need to drill this well far enough away from the old well to properly drain the Mesa Verde formation, this is the only suitable location for the well to be drilled. Please note the shortness of the top of this half section on the surveyors plat. (28.26 chains = 1865.16')

A copy of our application has been submitted to all offset operators by registered mail with a request that they furnish your office with a waiver of objection.

We respectfully request your approval of our application.

Yours very truly,

TENNECO OIL COMPANY

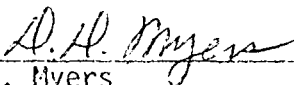
  
D.D. Myers  
Division Production Manager

Letter of Waiver

El Paso Natural Gas hereby waives all objections to Tenneco's application for an unorthodox location for their Pritchard No. 4-A as proposed above.

by: \_\_\_\_\_  
Representative  
date: \_\_\_\_\_

Registered Mail  
Return Receipt Requested

DDM/TFD/kk



March 2, 1977

New Mexico Oil Conservation Commission  
P.O. Box 2088  
Santa Fe, New Mexico

Attention: Mr. Joe D. Ramey  
State Petroleum Engineer  
Secretary - Director

Re: Application for Unorthodox Location  
for Tenneco - Pritchard No.4A, San  
Juan County, New Mexico

Dear Sir:

In accordance with Rule 104D II (F) Tenneco hereby requests administrative approval for an unorthodox location for our Pritchard Well No.4A located 1705'FWL and 1830' FNL of Sec. 31, T29N, R8W San Juan County, New Mexico. This location spots the well 410' west of the east boundary line of the dedicated proration unit.

An extensive on the ground inspection was made at the time of staking. Because of the topography and the need to drill this well far enough away from the old well to properly drain the Mesa Verde formation, this is the only suitable location for the well to be drilled. Please note the shortness of the top of this half section on the surveyors plat. (28.26 chains = 1865.16')

A copy of our application has been submitted to all offset operators by registered mail with a request that they furnish your office with a waiver of objection.

We respectfully request your approval of our application.

Yours very truly,

TENNECO OIL COMPANY

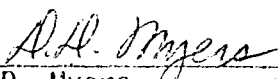
  
\_\_\_\_\_  
D.D. Myers  
Division Production Manager

Letter of Waiver

Aztec Oil & Gas Co. hereby waives all objections to Tenneco's application for an unorthodox location for their Pritchard No. 4-A as proposed above.

by: \_\_\_\_\_  
Representative

date: \_\_\_\_\_

Registered Mail  
Return Receipt Requested

DDM/TFD/kk



March 2, 1977

New Mexico Oil Conservation Commission  
P.O. Box 2088  
Santa Fe, New Mexico

Attention: Mr. Joe D. Ramey  
State Petroleum Engineer  
Secretary - Director

Re: Application for Unorthodox Location  
for Tenneco - Pritchard No.4A, San  
Juan County, New Mexico

Dear Sir:

In accordance with Rule 104D II (F) Tenneco hereby requests administrative approval for an unorthodox location for our Pritchard Well No.4A located 1705'FWL and 1830' FML of Sec. 31, T29N, R8W San Juan County, New Mexico. This location spots the well 410' west of the east boundary line of the dedicated proration unit.

An extensive on the ground inspection was made at the time of staking. Because of the topography and the need to drill this well far enough away from the old well to properly drain the Mesa Verde formation, this is the only suitable location for the well to be drilled. Please note the shortness of the top of this half section on the surveyors plat. (28.26 chains = 1865.16')

A copy of our application has been submitted to all offset operators by registered mail with a request that they furnish your office with a waiver of objection.

We respectfully request your approval of our application.

Yours very truly,

TENNECO OIL COMPANY

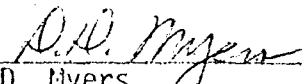
  
D.D. Myers  
Division Production Manager

Letter of Waiver

Mesa Petroleum Co. hereby waives all objections to Tenneco's application for an unorthodox location for their Pritchard No. 4-A as proposed above.

by: \_\_\_\_\_  
Representative  
date: \_\_\_\_\_

Registered Mail  
Return Receipt Requested

DDM/TFD/kk

**NEW MEXICO OIL CONSERVATION COMMISSION  
WELL LOCATION AND ACERAGE DEDICATION PLAT**

All distances must be from the outer boundaries of the Section

Operator <b>TENNECO OIL COMPANY</b>		Lease <b>PRITCHARD</b>		Well No <b>4 - A</b>
Unit Letter <b>F</b>	Section <b>31</b>	Township <b>29 NORTH</b>	Range <b>8 WEST</b>	County <b>SAN JUAN</b>
Actual Footage Location of Well: <b>1830</b> feet from the <b>NORTH</b> line and <b>1705</b> feet from the <b>WEST</b> line				
Ground Level Elev. <b>6011</b>	Producing Formation <b>Blanco Mesa Verde</b>	Pool <b>Blanco Mesa Verde</b>	Dedicated Acreage: <b>375.09</b> Acres	

1. Outline the acreage dedicated to the subject well by colored pencil or hachure marks on the plat below. W/2 Sec.31  
SW/4 Sec.30
2. If more than one lease is dedicated to the well, outline each and identify the ownership thereof (both as to working interest and royalty),
3. If more than one lease of different ownership is dedicated to the well, have the interests of all owners been consolidated by communization, unitization, force-pooling, etc?

( ) Yes ( ) No If answer is "yes," type of consolidation .....**Communization**.....

If answer is "no," list the owners and tract descriptions which have actually consolidated. (Use reverse side of this form if necessary.)

No allowable will be assigned to the well until all interests have been consolidated (by communization, unitization, forced-pooling, or otherwise) or until a non standard unit, eliminating such interests, has been approved by the Commission.

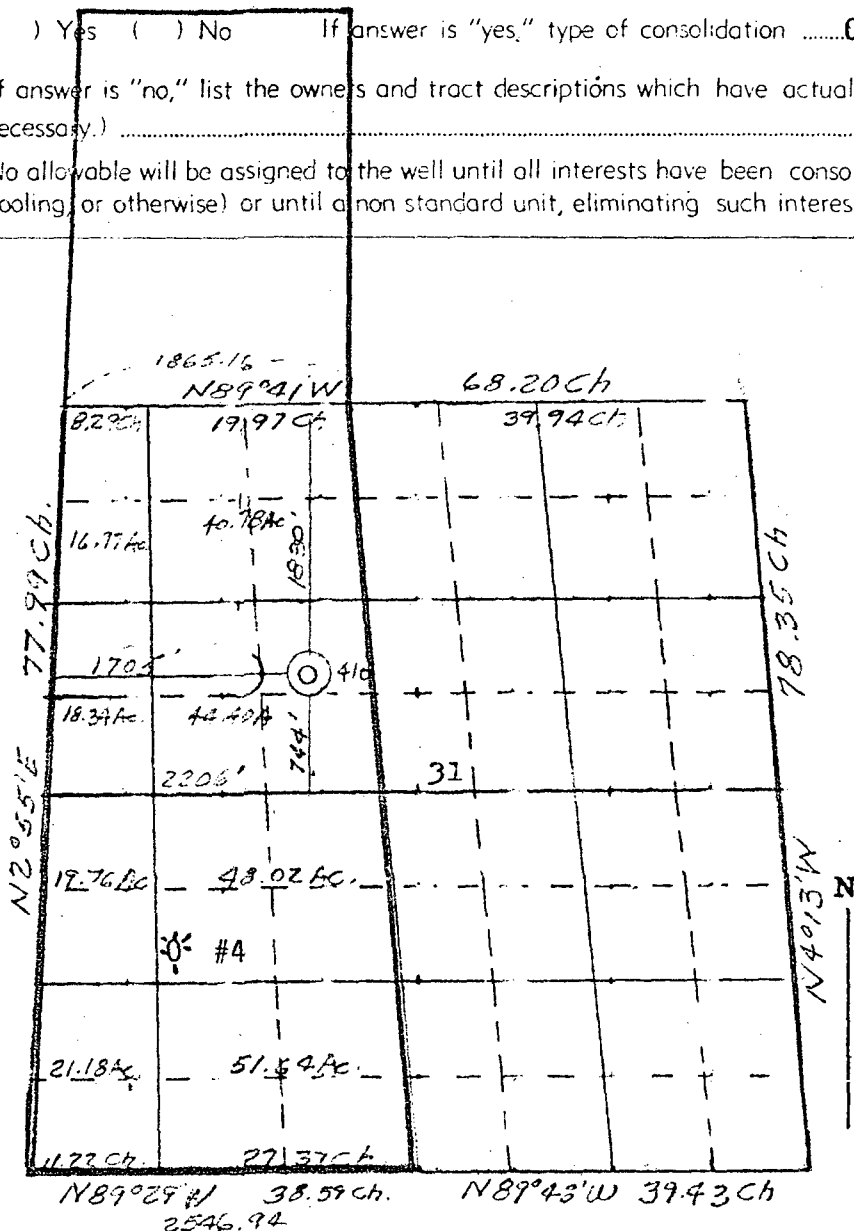

**CERTIFICATION**

I hereby certify that the information contained herein is true and complete to the best of my knowledge and belief.

Name *John F. Drake*  
 Position \_\_\_\_\_  
 Company Production Analyst  
Tenneco Oil Company  
 Date February 14, 1977

I hereby certify that the well location shown on this plat was plotted from field notes of actual surveys made by me or under my supervision, and that the same is true and correct to the best of my knowledge and belief.

Date Surveyed 6 February 1977  
*James P. Leese*  
 Registered Professional Engineer  
 and/or Land Surveyor **James P. Leese**

1463

Certificate No. 1

Offset Operators Well Locations

for

Pritchard # 4 A



Tenneco Acreage

