

North American Producing Division
Permian District
Post Office Box 1610
Midland, Texas 79701
Telephone 915 682 8631

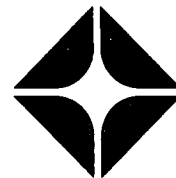
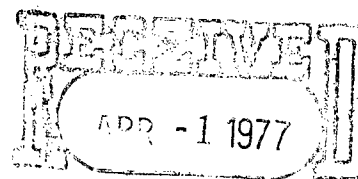

OIL CONSERVATION COMM.
Santa Fe

March 28, 1977

Mr. Joe Ramey
New Mexico Oil Conservation Commission
P. O. Box 2088
Santa Fe, New Mexico

NSL- 838

104 F

Blue Apr 21

Re: Simultaneous Dedication and
Unorthodox Location
Blinebry Gas
O. J. Boyd Lease
NW/4 Section 23, T-22S, R-37E
Lea County, New Mexico

Dear Mr. Ramey:

#2 400' FWL & 330' FNL

Atlantic Richfield Company requests administrative approval to simultaneously dedicate two wells, the O. J. Boyd 2 and 4 to a previously approved 160-acre Blinebry Gas Unit located in the NW/4 of Section 23, T-22S, R-37E, Lea County, New Mexico. Also, Atlantic Richfield Company requests administrative approval for an unorthodox location for the Boyd No. 2.

Presently the marginal unit is dedicated to the Boyd No. 4 which is producing approximately 225 MCFD. The Boyd No. 2 is a marginal Tubb Gas producer. Atlantic Richfield Company plans to abandon the Tubb and recomplete in the Blinebry in this well.

Attached are a C-102 showing well locations and the dedicated acreage, a structure map showing offset producers, and a list of offset operators who are being notified with a copy of this application.

Approval of this request will protect correlative rights, promote conservation, and encourage the efficient recovery of gas reserves. Thank you for your consideration.

Very truly yours,

J. L. Tweed

RSP/agp

cc: New Mexico Oil Conservation
Area Supervisor
Hobbs, New Mexico

OFFSET OPERATORS
O. J. Boyd Lease
NW/4 Section 23, T-22S, R-37E
Lea County, New Mexico

Amerada Hess
Drawer 817
Seminole, Texas 79360

Exxon
P. O. Box 1600
Midland, Texas 79702

Conoco
P. O. Box 460
Hobbs, New Mexico 88240

Gulf Energy & Minerals, USA
P. O. Box 1150
Midland, Texas 79702

John Hendrix
Midland Tower
Midland, Texas 79701

Samedan
2207 Wilco Bldg.
Midland, Texas 79701

Texas Pacific
P. O. Box 4067
Midland, Texas 79702

**NEW MEXICO OIL CONSERVATION COMMISSION
WELL LOCATION AND ACREAGE DEDICATION PLAT**

Form C-102
Supersedes C-128
Effective 1-1-65

All distances must be from the outer boundaries of the Section.

Operator Atlantic Richfield Company			Lease O. J. Boyd		Well No. 2
Unit Letter D	Section 23	Township 22-S	Range 37E	County Lea	
Actual Footage Location of Well: 330 feet from the north line and 400 feet from the west line					
Ground Level Elev: 3338'	Producing Formation Blinebry Gas		Pool Blinebry Oil & Gas		Dedicated Acreage: 160 Acres

1. Outline the acreage dedicated to the subject well by colored pencil or hachure marks on the plat below.
2. If more than one lease is dedicated to the well, outline each and identify the ownership thereof (both as to working interest and royalty).
3. If more than one lease of different ownership is dedicated to the well, have the interests of all owners been consolidated by communitization, unitization, force-pooling, etc?

☐ Yes ☐ No If answer is "yes," type of consolidation _____

If answer is "no," list the owners and tract descriptions which have actually been consolidated. (Use reverse side of this form if necessary.) _____

No allowable will be assigned to the well until all interests have been consolidated (by communitization, unitization, forced-pooling, or otherwise) or until a non-standard unit, eliminating such interests, has been approved by the Commission.

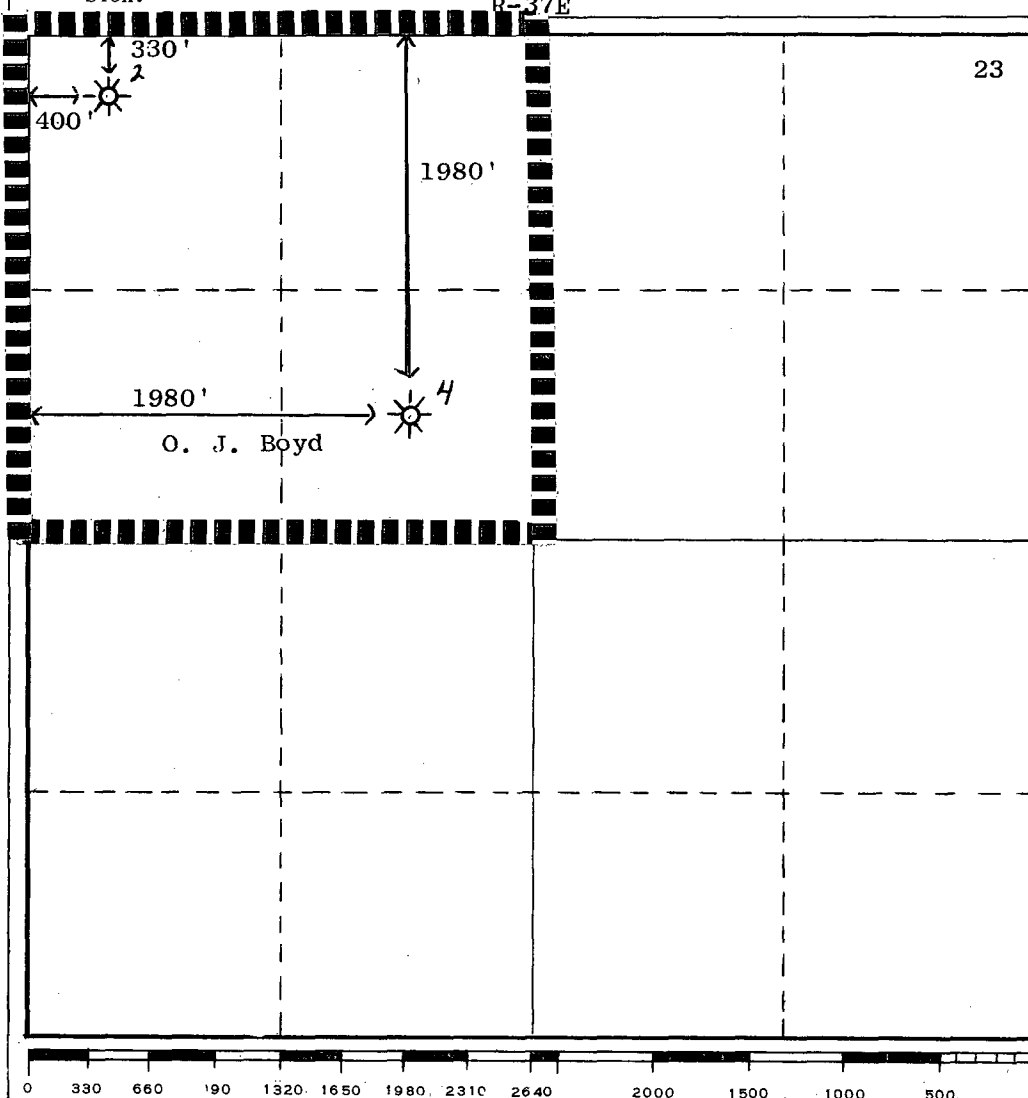

CERTIFICATION

I hereby certify that the information contained herein is true and complete to the best of my knowledge and belief.

Richard S. Prentice

Name
Richard S. Prentice

Position
Operations Engineer

Company
Atlantic Richfield Co.

Date
March 28, 1977

I hereby certify that the well location shown on this plat was plotted from field notes of actual surveys made by me or under my supervision, and that the same is true and correct to the best of my knowledge and belief.

Date Surveyed

Registered Professional Engineer and/or Land Surveyor

Certificate No.

OIL CONSERVATION COMMISSION
Hobbs DISTRICT

OIL CONSERVATION COMMISSION
BOX 2088
SANTA FE, NEW MEXICO

DATE March 31, 1977

RE: Proposed MC _____
Proposed DHC _____
Proposed NSL X _____
Proposed SWD _____
Proposed WFX _____
Proposed PMX _____
NSP X _____

Gentlemen:

I have examined the application dated _____
for the Atlantic Richfield Co. Boyd #2-D & #4-F 23-22-37
Operator Lease and Well No. Unit, S-T-R

and my recommendations are as follows:

O.K.---J.S.

Yours very truly,

