

DEC - 8 1977

TEL. 915-684-5584
TWX. 910-895-5324

NSL # 907
Rule 3 R1670
12-28-77
Also approved by
simultaneous decision
of NSP # 27 & 2
NSP # 27 & 2
COP # 3 A



RDH:cs

**NEW MEXICO OIL CONSERVATION COMMISSION
WELL LOCATION AND ACREAGE DEDICATION PLAT**

Form C-102
Supersedes C-128
Effective 1-1-65

All distances must be from the outer boundaries of the Section.

Operator Texas Pacific Oil Company, Inc.			Lease Cooper "B"		Well No. 3
Unit Letter A	Section 14	Township 24-S	Range 36-E	County Lea	
Actual Footage Location of Well: 330 feet from the north line and 330 feet from the east line					
Ground Level Elev. 3355'	Producing Formation Jalmat		Pool Jalmat		Dedicated Acreage: 160 Acres

1. Outline the acreage dedicated to the subject well by colored pencil or hachure marks on the plat below.
2. If more than one lease is dedicated to the well, outline each and identify the ownership thereof (both as to working interest and royalty).
3. If more than one lease of different ownership is dedicated to the well, have the interests of all owners been consolidated by communitization, unitization, force-pooling, etc?

☐ Yes ☒ No If answer is "yes," type of consolidation _____

If answer is "no," list the owners and tract descriptions which have actually been consolidated. (Use reverse side of this form if necessary.) _____

No allowable will be assigned to the well until all interests have been consolidated (by communitization, unitization, forced-pooling, or otherwise) or until a non-standard unit, eliminating such interests, has been approved by the Commission.

	2		3

CERTIFICATION

I hereby certify that the information contained herein is true and complete to the best of my knowledge and belief.

David Keneipp

Name
David Keneipp
Position
Reg. Admin. Supervisor

Company
Texas Pacific Oil Co., Inc.

Date
12-5-77

I hereby certify that the well location shown on this plat was plotted from field notes of actual surveys made by me or under my supervision, and that the same is true and correct to the best of my knowledge and belief.

Date Surveyed

Registered Professional Engineer
and/or Land Surveyor

Certificate No.

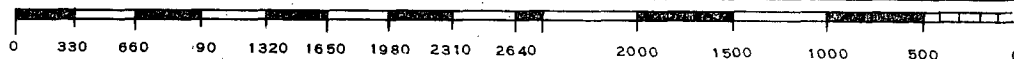

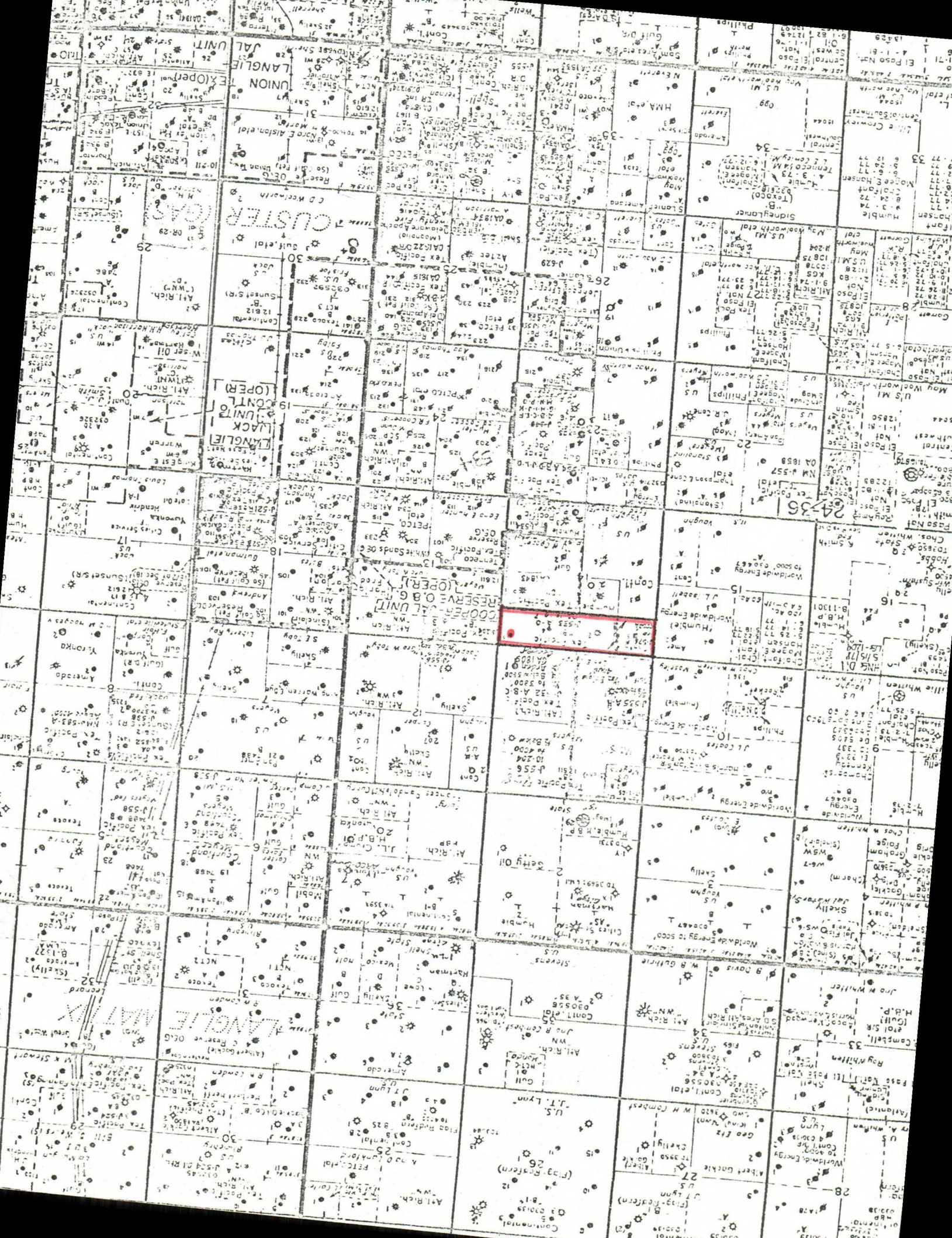

OFFSET OPERATORS

Exxon Company, U.S.A.
Box 1600
Midland, Texas 79701

Getty Oil Company
Box 1231
Midland, Texas 79702

Continental Oil Company
Box 460
Hobbs, New Mexico 88240

Worldwide Energy Corp.
1100 Western Federal Savings Bldg.
Denver, Colorado 80202

OIL CONSERVATION COMMISSION

P. O. BOX 2088

SANTA FE, NEW MEXICO 87501

December 29, 1977

C
O
P
Y

Mr. David Keneipp
Regional Administrative Supervisor
Texas Pacific Oil Company, Inc.
P. O. Box 4067
Midland, Texas 79701

Dear Mr. Keneipp:

On December 9, 1977, I wrote you advising that the plat which accompanied your application of December 5, 1977, for an unorthodox location for your Cooper B Well No. 3 did not reflect the offset operators reported to have been notified of your request. At that time I requested that a corrected plat be filed.

To date no corrected plat has been received. Please file the same or advise this office if you no longer wish approval of the application.

Very truly yours,

R. L. STAMETS
Technical Support Chief

RLS/jr

OIL CONSERVATION COMMISSION
P. O. BOX 2088
SANTA FE, NEW MEXICO 87501

NSL-907

December 9, 1977

Mr. David Keneipp
Regional Administrative
Supervisor
Texas Pacific Oil Company, Inc.
P. O. Box 4067
Midland, Texas 79701

Dear Mr. Keneipp:

The ownership plat which accompanied your application of December 5, 1977, does not reflect the offset operators reported to have been notified of your request.

Please file an ownership plat showing the correct operators names or correct the mailing to offset operators.

Very truly yours,

R. L. STAMETS
Technical Support Chief

RLS/dr

C
O
P
Y

TEXAS PACIFIC OIL COMPANY, INC.
REGIONAL OFFICE
MIDLAND, TEXAS 79701

P. O. BOX 4067
1509 WEST WALL STREET

TEL. 915-684-5584
TWX. 910-895-5324

January 4, 1978

State of New Mexico
Oil Conservation Commission
P. O. Box 2088
Santa Fe, New Mexico

Attention: Mr. R. L. Stamets

Re: Cooper "B" No. 3
Unit "A", Section 14
T-24-S, R-36-E, Lea County,
New Mexico, Jalmat Pool

Gentlemen:

Attached is a corrected plat as per your request of December 29, 1978. Also, a corrected list of offset operators. All have been advised of the request.

Yours very truly,

TEXAS PACIFIC OIL COMPANY, INC.

R. D. Hawkins
Senior Production Clerk

RDH:cs

OFFSET OPERATORS

Exxon Company, U.S.A.
Box 1600
Midland, Texas 79701

Getty Oil Company
Box 1231
Midland, Texas 79702

Continental Oil Company
Box 460
Hobbs, New Mexico 88240

Worldwide Energy Corp.
1100 Western Federal Savings Bldg.
Denver, Colorado 80202

Arden Oil
250 Mid-American Bldg.
Midland, Texas 79702

Burleson & Huff
Box 2479
Midland, Texas 79702

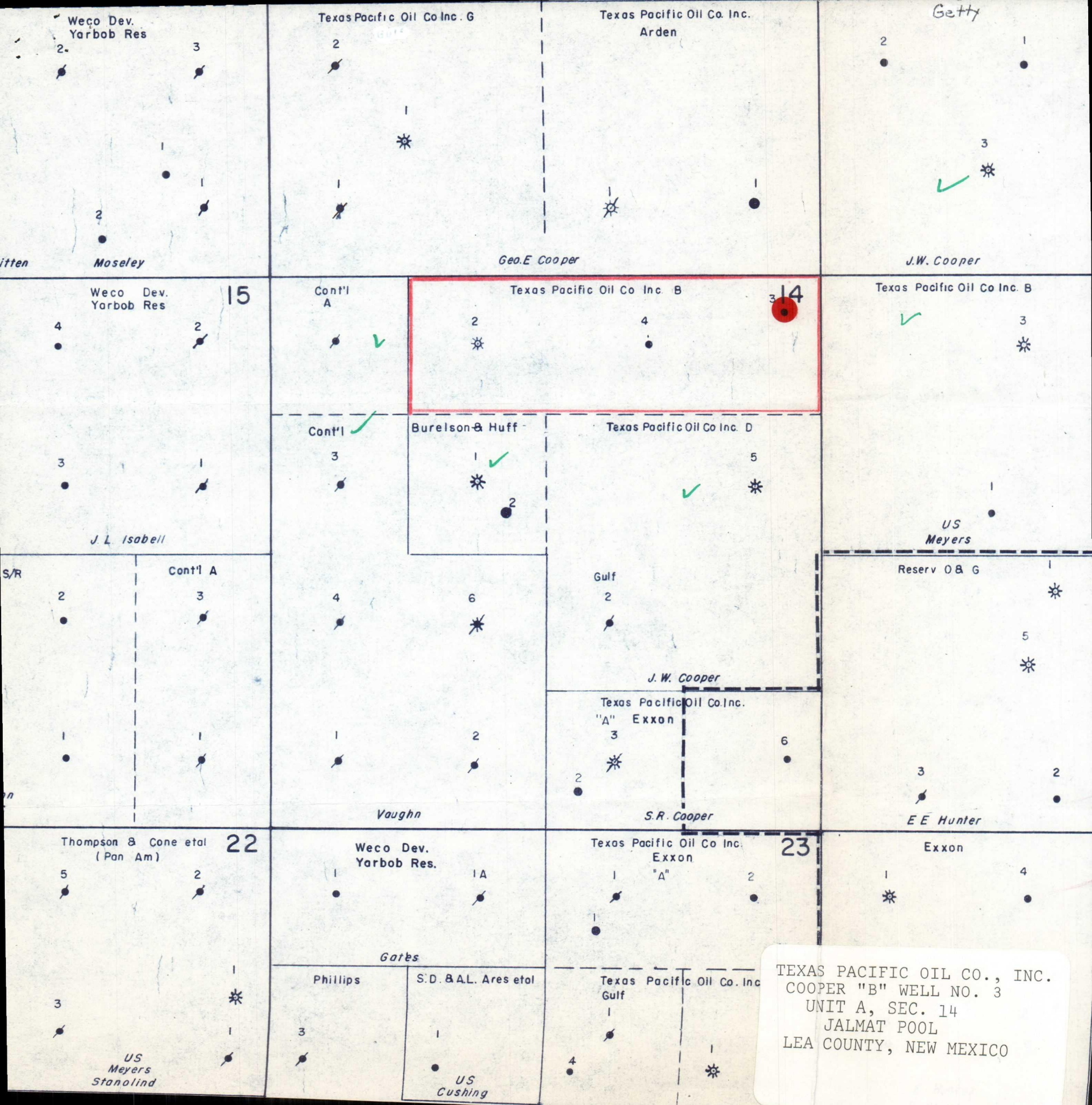

OIL CONSERVATION COMMISSION
Hobbs DISTRICT

OIL CONSERVATION COMMISSION
BOX 2088
SANTA FE, NEW MEXICO

DATE December 9, 1977

RE: Proposed MC _____
Proposed DHC _____
Proposed NSL _____
Proposed SWD _____
Proposed WFX _____
Proposed PMX _____
NSP & Simultaneous
Dedication X

Gentlemen:

I have examined the application dated _____
for the Texas Pacific Oil Co. Inc. Cooper B #3-A 14-24-36
Operator Lease and Well No. Unit, S-T-R

and my recommendations are as follows:

O.K.----J.S.

Yours very truly,

