

JOHN E. SCHALK  
P. O. BOX 25825  
ALBUQUERQUE, NEW MEXICO 87125

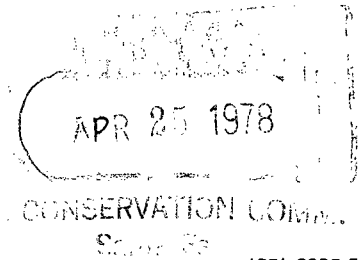

hsk-945

April 20, 1978

Mr. Joe D. Ramey  
Secretary-Director  
New Mexico Oil Conservation Commission  
P. O. Box 2088  
Santa Fe, New Mexico 87501

Dear Mr. Ramey:

We wish to submit for your consideration, a request for the approval of the following location, located in Section 23, Township 29 North, Range 4 West, Rio Arriba County, New Mexico:

John E. Schalk, Schalk 29-4 #11  
(Pictured Cliffs) 610' from the  
South line, 660' from the East  
line.

Ecological and environmental restrictions imposed by the Forest Service influenced the spotting of this location. A Topographic map showing the existing terrain problems is attached.

John E. Schalk is the designated operator by way of a Farm-in from Continental Oil Company, for all of Section 23, Township 29 North, Range 4 West, Rio Arriba County, New Mexico.

Yours very truly,

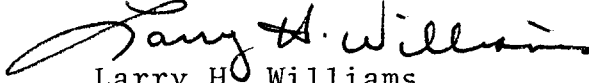
  
Larry H. Williams  
Agent

LHW:lr  
enclosure

cc: 2  
Al Kendrick - NMOCC- Aztec

NSL 945  
Rule 104 F  
Chozza Mesa - Pictured Cliffs  
Kendrick approval needed  
5-15-78

Chozza Mesa



L. P. Thompson  
Division Manager

E. L. Oshlo  
Assistant Division Manager

Production Department  
Hobbs Division  
North American Production

Continental Oil Company  
P.O. Box 460  
1001 North Turner  
Hobbs, New Mexico 88240  
(505) 393-4141

April 18, 1978

New Mexico Oil Conservation Commission  
P. O. Box 2088  
Santa Fe, New Mexico 85701

Gentlemen:

We have been advised of John E. Schalk's application to drill the Schalk 29-4 Well No. 11 to the Pictured Cliffs formation at a location 610 feet from the South line and 660 feet from the East line of Section 23, Township 29 North, Range 4 West, Rio Arriba County, New Mexico.

Continental Oil Company has no objection to this non-standard location and hereby waives notice and hearing of this application.

Yours very truly,

Don Bolt, Jr.  
Division Engineer

CCW-JS

Copy to: John E. Schalk  
P. O. Box 26687  
Albuquerque, New Mexico 87125

LEASE OWNERSHIP

TOWNSHIP 29 NORTH, RANGE 4 WEST

— JOHN E. SCHALK

— CONTINENTAL OIL COMPANY

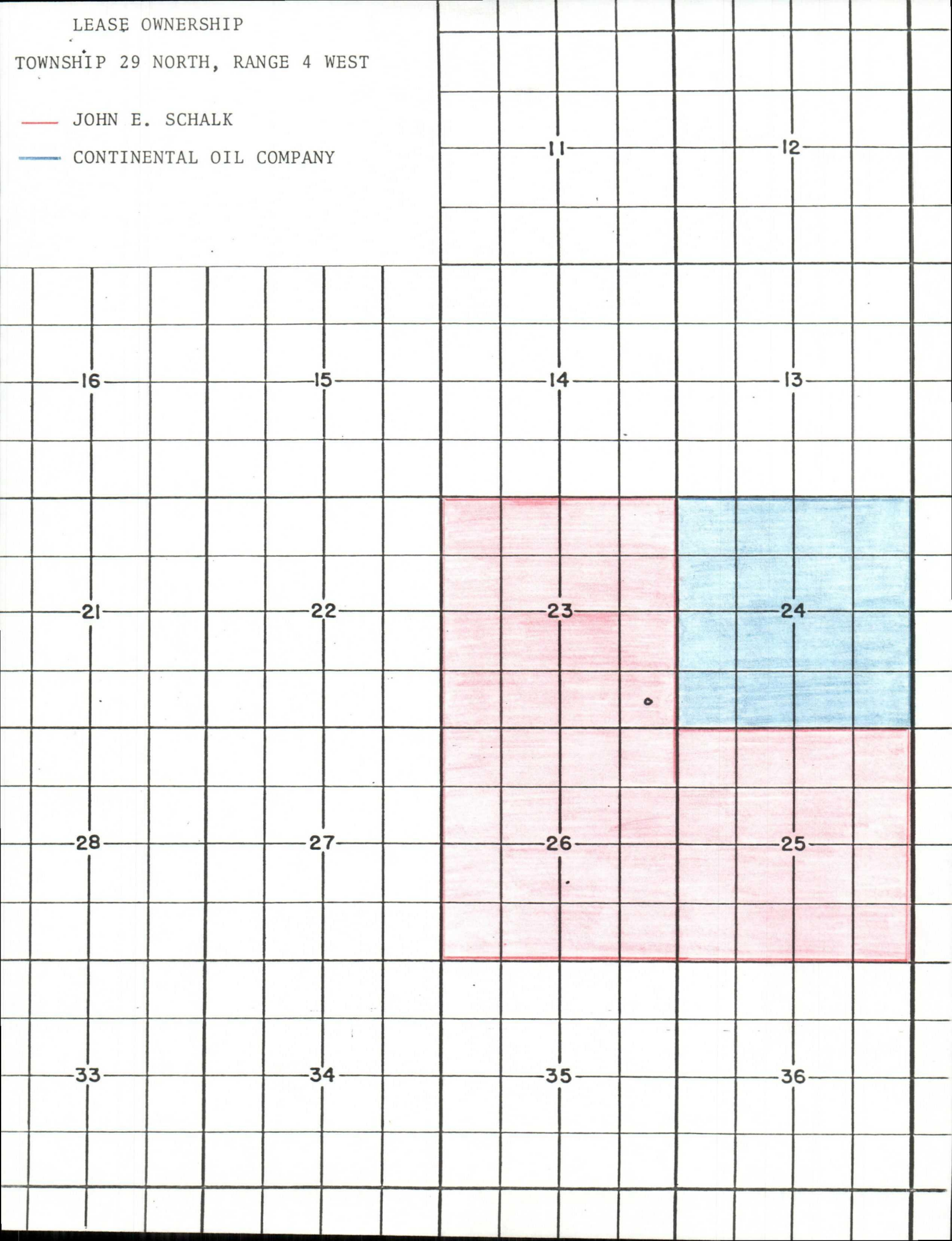

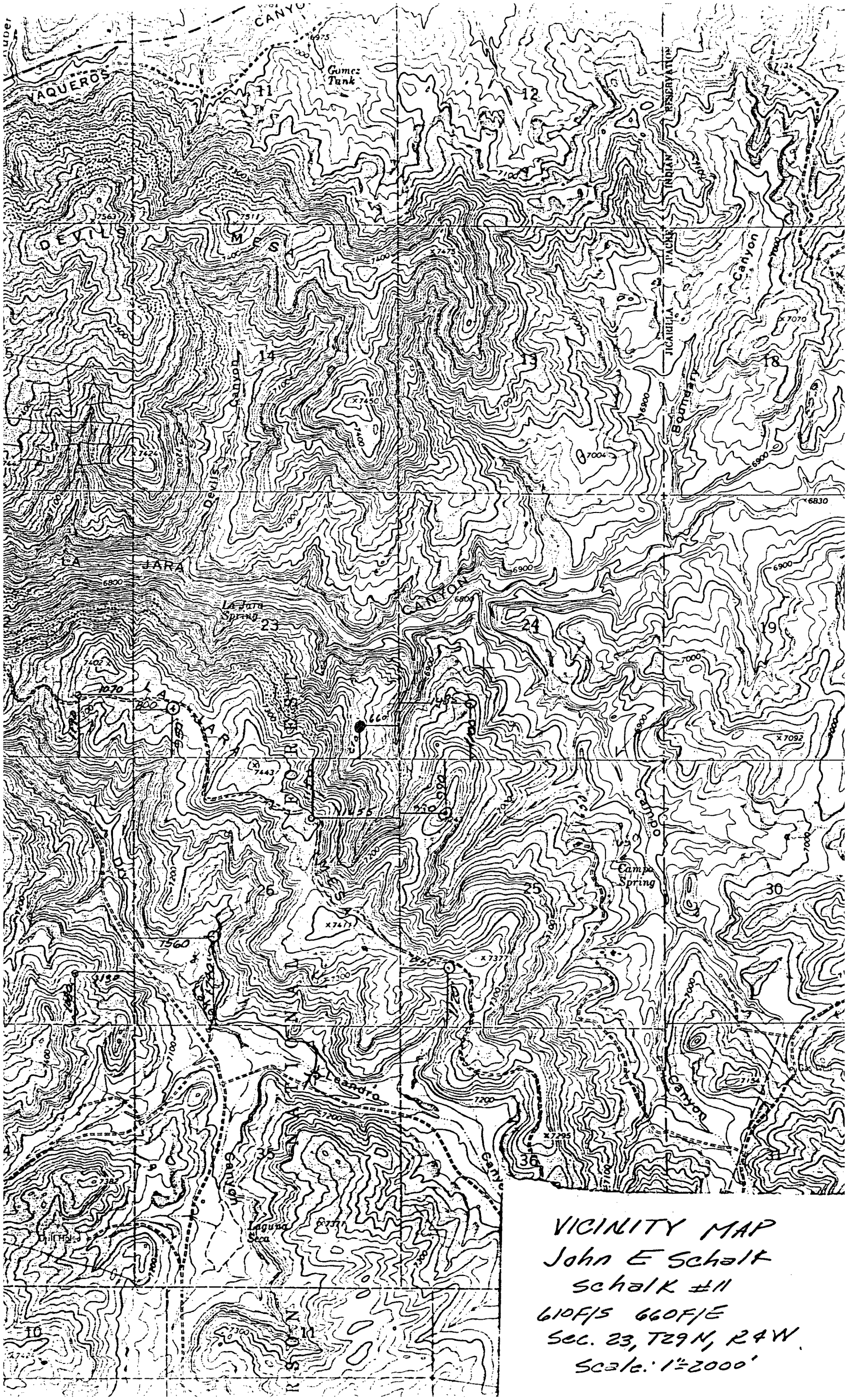

VICINITY MAP  
John E Schalk  
Schalk #11  
610F/S 660F/E  
Sec. 23, T29N, R24W  
Scale: 1"=2000'

*This is all  
we lacked*

OIL CONSERVATION COMMISSION  
Coyote DISTRICT

OIL CONSERVATION COMMISSION  
BOX 2088  
SANTA FE, NEW MEXICO

DATE 4-27-78

*Dick Stamets*

RE: Proposed MC \_\_\_\_\_  
Proposed DHC \_\_\_\_\_  
Proposed NSL XX \_\_\_\_\_  
Proposed SWD \_\_\_\_\_  
Proposed WFX \_\_\_\_\_  
Proposed PMX \_\_\_\_\_

Gentlemen:

I have examined the application dated 4-20-78  
for the John E. Schack Schack 29-4 #11 P-23-29N-4W  
Operator Lease and Well No. Unit, S-T-R

and my recommendations are as follows:

Approve  
\_\_\_\_\_  
\_\_\_\_\_  
\_\_\_\_\_  
\_\_\_\_\_

Yours very truly,

AR Kendrick