

CHARLES B. READ  
PRESIDENT

NORMAN L. STEVENS, JR.  
VICE-PRESIDENT

JOHN L. ANDERSON, JR.  
EXPLORATION MANAGER

*Read & Stevens, Inc.*

*Oil Producers*

*P. O. Box 1518*

*Roswell, New Mexico 88201*

SEP 28 1978

Santa Fe

September 26, 1978

NSK 988

Energy and Minerals Department  
Oil Conservation Division  
P. O. Box 2088  
Santa Fe, New Mexico 87501

Re: Unorthodox Location Waiver  
Champlin Petroleum Company, Operator  
660' FSL & 990' FEL Sec. 26-21S-27E  
East Carlsbad Morrow & Wolfcamp Field  
Eddy County, New Mexico

Gentlemen:

Enclosed are waivers of objection to the captioned unorthodox gas well location as executed on behalf of Read & Stevens, Inc. and R. J. Hissom as to their record title leasehold interest in the S/2 of Section 23-21S-27E, Eddy County, New Mexico.

Yours very truly,

READ & STEVENS, INC.

*John L. Anderson, Jr.*  
John L. Anderson, Jr.

JLA/sh

Enclosures

CC: Champlin Petroleum Company  
300 Wilco Building  
Midland, Texas 79701  
Attention: Mr. W. B. Johnston

Mr. R. J. Hissom  
602 First National Bank Building  
Midland, Texas 79701

SEP 28 1978

WAIVER

As an offset operator to the proposed proration unit to be located in the east half of Section 26, Township 21 South, Range 27 East, Eddy County, New Mexico, we waive any objection to the proposed unorthodox location, namely 660' FSL & 990' FEL of said proration unit as proposed by Champlin Petroleum Company.

By

John L. Anderson Jr.

For

R. J. HISSOM

Date

9-25-78

SEP 28 1978

WAIVER

As an offset operator to the proposed proration unit to be located in the east half of Section 26, Township 21 South, Range 27 East, Eddy County, New Mexico, we waive any objection to the proposed unorthodox location, namely 660' FSL & 990' FEL of said proration unit as proposed by Champlin Petroleum Company.

By

John L. Anderson Jr.

For

READ & STEVENS, Inc.

Date

9-25-78

WAIVER

As an offset operator to the proposed proration unit to be located in the east half of Section 26, Township 21 South, Range 27 East, Eddy County, New Mexico, we waive any objection to the proposed unorthodox location, namely 660' FSL & 990' FEL of said proration unit as proposed by Champlin Petroleum Company.

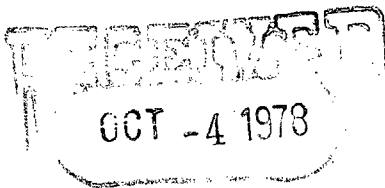

By H. W. Hallingshead  
For PENNZOIL COMPANY  
Date 10-2-78



26 September, 1978

State of New Mexico  
Energy & Minerals Dept.  
Oil Conservation Commission  
P. O. Box 2088  
Santa Fe, New Mexico 87501

Re: Request for Administrative Approval of Unorthodox  
Location, O. J. Dowling Lease Well No. 1 - East  
Carlsbad (Morrow) & (Wolfcamp) Gas Field, E/2  
Sec. 26, T21S, R27E, Eddy County, New Mexico

Gentlemen:

Attached please find three copies of Form C-102, Land Plat & Sketch showing surface obstructions, all pertaining to the proposed O. J. Dowling Well No. 1 Location. The proposed drill site will be at an unorthodox location because of topographic obstructions as shown on the attached plat.

As shown on the plat, the Proration Unit is divided by a Federal Highway. On the north side of the highway, there is a chemical plant which covers a large portion of the lease. On the south side of the highway, there are power lines, a buried telephone cable, the E. J. Garner residence, three inhabited trailer houses and an abandoned sanitary land fill. A well drilled at the standard location (660' FEL & 1980' FSL) would be in close proximity to the Garner residence and the Federal Highway. By moving the drill site to the proposed location, the distance from the Garner residence and the Federal Highway would be approximately doubled. In addition, the buried cable, power lines & trailers would also be avoided.

Waiver requests, pertaining to the recommended unorthodox location, have been sent by certified mail to all offset operators.

It is respectfully requested that the unorthodox location be approved administratively after the waivers have been reviewed and/or the 20 day waiting period has elapsed without objection from the offset operators.

Yours very truly,

CHAMPLIN PETROLEUM COMPANY

  
W. B. Johnston  
District Superintendent

WBJ:bg  
Attachments

Champlin Petroleum Company  
300 Wilco Building  
Midland, Texas 79701  
915/682-3775

NSL-988 18  
Rule 104 F  $\diamond$  10-18-78  
Wolfcamp and Morrow  
East Carlsbad-Wolfcamp Pool  
" Morrow "  
SEP 28 1978

**NEW MEXICO OIL CONSERVATION COMMISSION  
WELL LOCATION AND ACREAGE DEDICATION PLAT**

Form C-102  
Supersedes C-128  
Effective 1-1-65

All distances must be from the outer boundaries of the Section.

Operator <b>Champlin Petroleum Co.</b>			Lease <b>O J Dowling</b>		SEP 28 1978	Well No. <b>1</b>
Unit Letter <b>P</b>	Section <b>26</b>	Township <b>21 South</b>	Range <b>27 East</b>	County <b>Eddy Santa Fe</b>		
Actual Footage Location of Well: <b>660'</b> feet from the <b>South</b> line and <b>990</b> feet from the <b>East</b> line						
Ground Level Elev. <b>3113.7</b>	Producing Formation <b>Morrow</b>		Pool <b>Undesignated</b>		Dedicated Acreage: <b>320</b> Acres	

1. Outline the acreage dedicated to the subject well by colored pencil or hachure marks on the plat below.
2. If more than one lease is dedicated to the well, outline each and identify the ownership thereof (both as to working interest and royalty).
3. If more than one lease of different ownership is dedicated to the well, have the interests of all owners been consolidated by communitization, unitization, force-pooling, etc?

☐ Yes ☒ No If answer is "yes," type of consolidation \_\_\_\_\_

If answer is "no," list the owners and tract descriptions which have actually been consolidated. (Use reverse side of this form if necessary.) Will consolidate upon completion.

No allowable will be assigned to the well until all interests have been consolidated (by communitization, unitization, forced-pooling, or otherwise) or until a non-standard unit, eliminating such interests, has been approved by the Commission.

TR 1-Champlin Petr. Co.-100% WI  
RI: F. Dowling - 1/4 of 1/8  
O. Dowling - 1/4 of 1/8  
E. Garner - 1/2 of 3/16

TR 2-Champlin Petr. Co.-100% WI  
RI: F. Dowling - 1/4 of 1/8  
O. Dowling - 1/4 of 1/8  
~~O. Toothman - 1/4 of 1/8~~  
E. Garner - 1/4 of 3/16

TR 3-Champlin Petr. Co.-75% WI,  
McClellan Oil Corp.-25% WI.  
RI: F. Dowling - 1/32  
O. Dowling - 1/32  
O. Toothman - 1/32  
Quality Gas. Sales- 1/32

Champlin Petroleum Company  
WI-100%  
RI:USA-1/8

Read & Stevens-  
WI-100%  
RI: W. Lamsens-  
3/16

Champlin-100% WI  
RI: O. Toothman-  
1/2 of 1/8  
O. Dowling-  
1/4 of 1/8  
F. Dowling-  
1/4 of 1/8

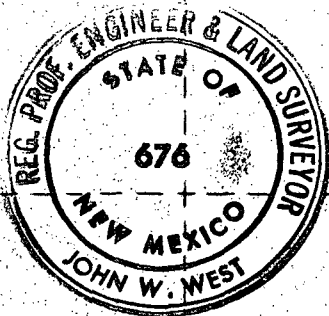

3 2

990

660



**CERTIFICATION**

I hereby certify that the information contained herein is true and complete to the best of my knowledge and belief.

Name

Position

**District Clerk**

Company

**Champlin Petroleum Company**

Date

**9/25/78**

I hereby certify that the well location shown on this plat was plotted from field notes of actual surveys made by me or under my supervision, and that the same is true and correct to the best of my knowledge and belief.

Date Surveyed

**September 5, 1978**

Registered Professional Engineer and/or Land Surveyor

*John W. West*

Certificate No. **John W. West**

**676**

**Ronald J. Eidson**

**3239**

R- 27 - E

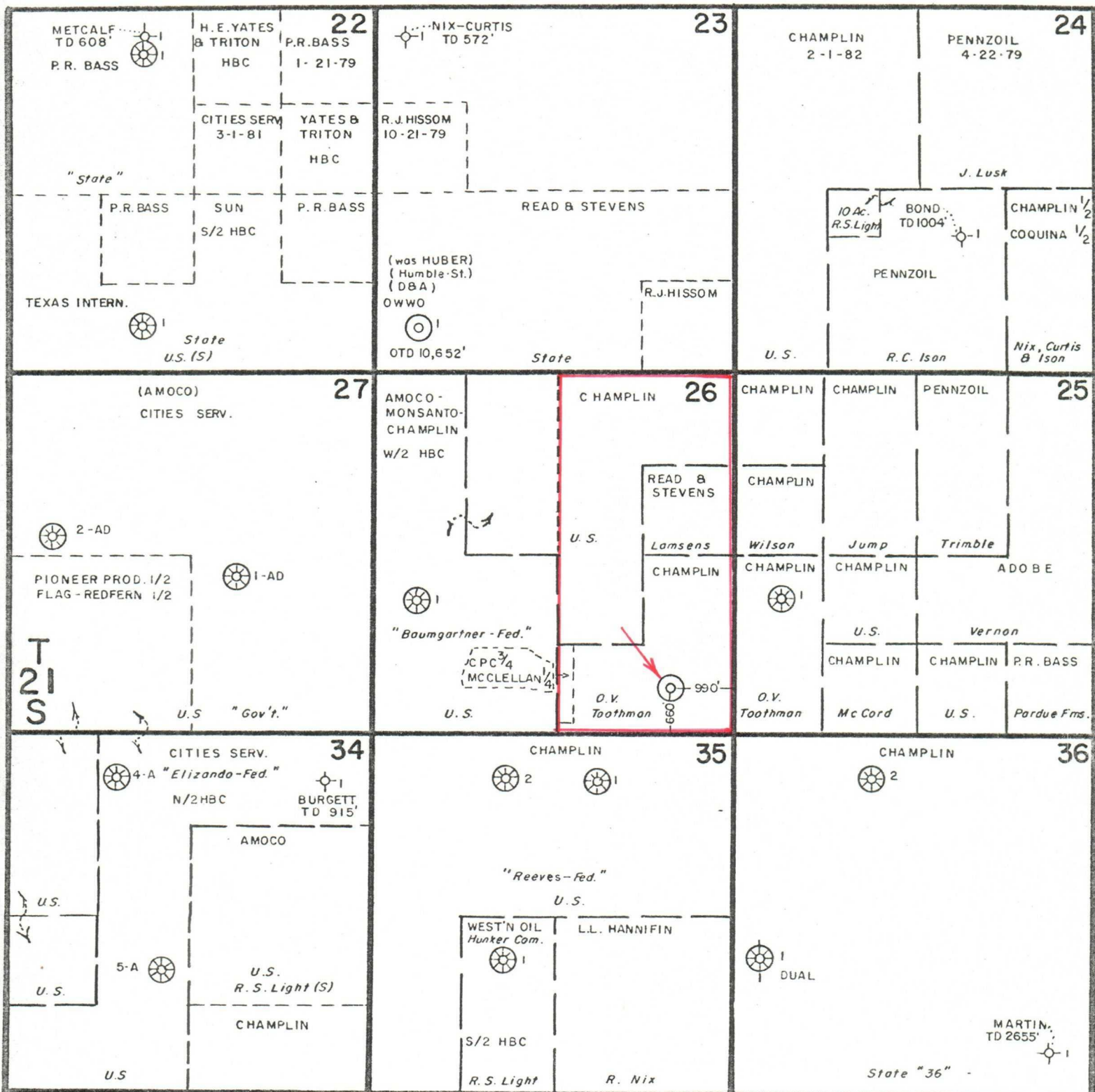

Scale : 1 Inch = 2000 Feet

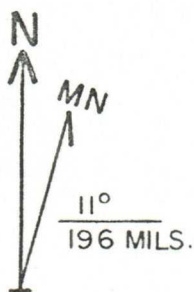

**champlin** 

EAST CARLSBAD AREA  
Eddy County, New Mexico

Proposed Location :  
660' FSL, 990' FEL  
Sec. 26, T-21-S, R-27-E

SUBMITTED BY:   
CPC - MIDLAND, TEXAS

9/22/78  
DATE

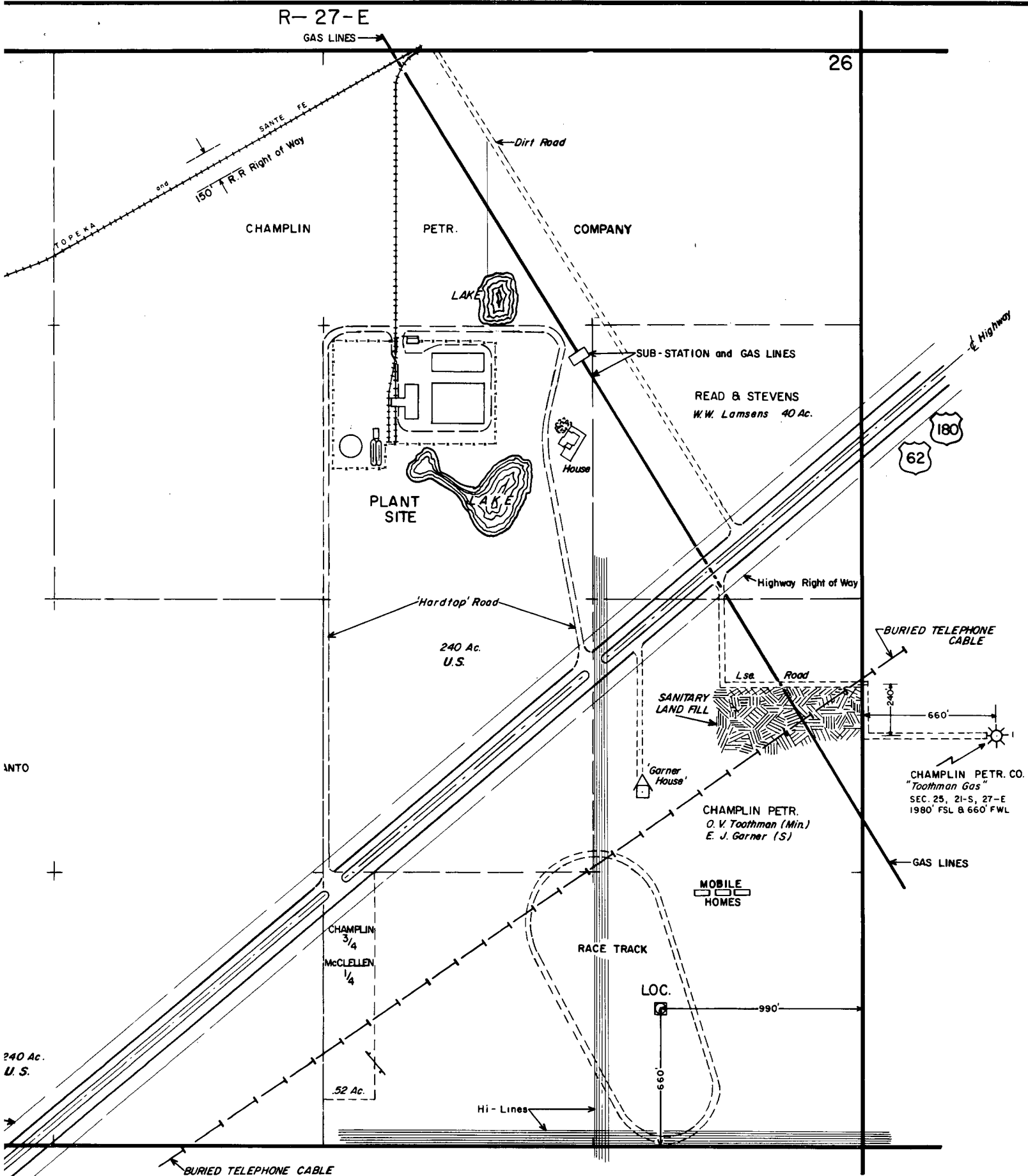

**champlin** 

MIDLAND, TEXAS

EAST CARLSBAD AREA

Eddy County, New Mexico







NSZ 988

SEP 29 1978

**Amoco Production Company**

500 Jefferson Building  
P.O. Box 3092  
Houston, Texas 77001

J. M. Brown  
Division Engineering  
Manager

September 26, 1978

File: TBM-986.51NM-5163

Re: Unorthodox Well Location  
Champlin Petroleum Company  
660' FSL and 990' FEL, Section 26  
T-21-S, R-27-E  
Eddy County, New Mexico

Mr. Joe D. Ramey, Division Director  
State of New Mexico  
Oil Conservation Division  
P. O. Box 2088  
Santa Fe, NM 87501

Dear Mr. Ramey:

Amoco Production Company has been advised Champlin Petroleum Company has requested an administrative approval of a unorthodox well location to drill their Dowling Communitized Lease Well No. 1 due to topographical reasons. The proposed new well location is 660' FSL and 990' FEL of Section 26, T-21-S, R-27-E, Eddy County, New Mexico with the E/2 of Section 26 dedicated to the well.

We have no objection to this location and hereby waive notice and hearing.

Yours very truly,



JCA:sam

cc: Champlin Petroleum Company  
300 Wilco Building  
Midland, TX 79701