

SUPRON ENERGY CORPORATION  
POST OFFICE BOX 808  
FARMINGTON, NEW MEXICO 87401

November 3, 1978

NSL

NSL-996  
Rule 104 F  
Blanco Mesaverde  
Ballard-Pictured Cliffs Pools  
11-15-78

Energy & Minerals Department  
Oil Conservation Division  
P.O. Box 2088  
Santa Fe, New Mexico 87501

Attention: Mr. Joe D. Ramey  
Division Director

Dear Sir:

We sent a letter dated October 25, 1978 requesting administrative approval to drill the Navajo Indian No. 6-A well on a non standard location due to topographical reasons. We failed to send copies of the topographical map with the application. We also failed to nominate the formations which we intend to complete the well in.

It is our intention to drill this well to the Blanco Mesaverde pool and formation. If there is a Pictured Cliffs zone of commercial quality in the well we will apply for a dual completion approval. If the logs show that there is not a commercial quality sand present in the Pictured Cliffs formation it will be completed as a single Blanco Mesaverde well.

We have attached copies of the topographical maps of this proposed location which is 2240 feet from the South line and 845 feet from the West line of Section 6, Township 26 North, Range 8 West, N.M.P.M., San Juan County, New Mexico.

Yours very truly,

SUPRON ENERGY CORPORATION

Rudy D. Motto  
Area Superintendent

RDM:bjs  
Attachments

cc: Mr. A. R. Kendrick  
Mr. Haskell Fleetwood

Mapped, edited, and published by the Geological Survey  
Control by USGS and USC&GS

Topography by photogrammetric methods from aerial  
photographs taken 1955. Field checked 1959

Polyconic projection 1927 North American datum  
10,000 foot grid based on New Mexico coordinate system,  
west and central zones  
1,000 meter Universal Transverse Mercator grid ticks,  
zone 13, shown in blue

TRUE NORTH  
MAGNETIC NORTH  
1.4°  
APPROXIMATE MEAN  
DECLINATION, 1959

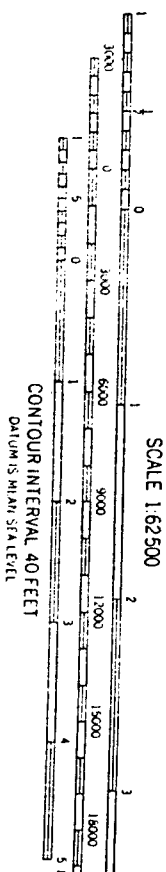

THIS MAP COMPLETES WITH NATIONAL MAP ACCURACY STANDARDS  
FOR SALE BY U.S. GEOLOGICAL SURVEY, DENVER 25, COLORADO OR WASHINGTON 25, D.C.  
A FOLDER DESCRIBING TOPOGRAPHIC MAPS AND SYMBOLS IS AVAILABLE ON REQUEST

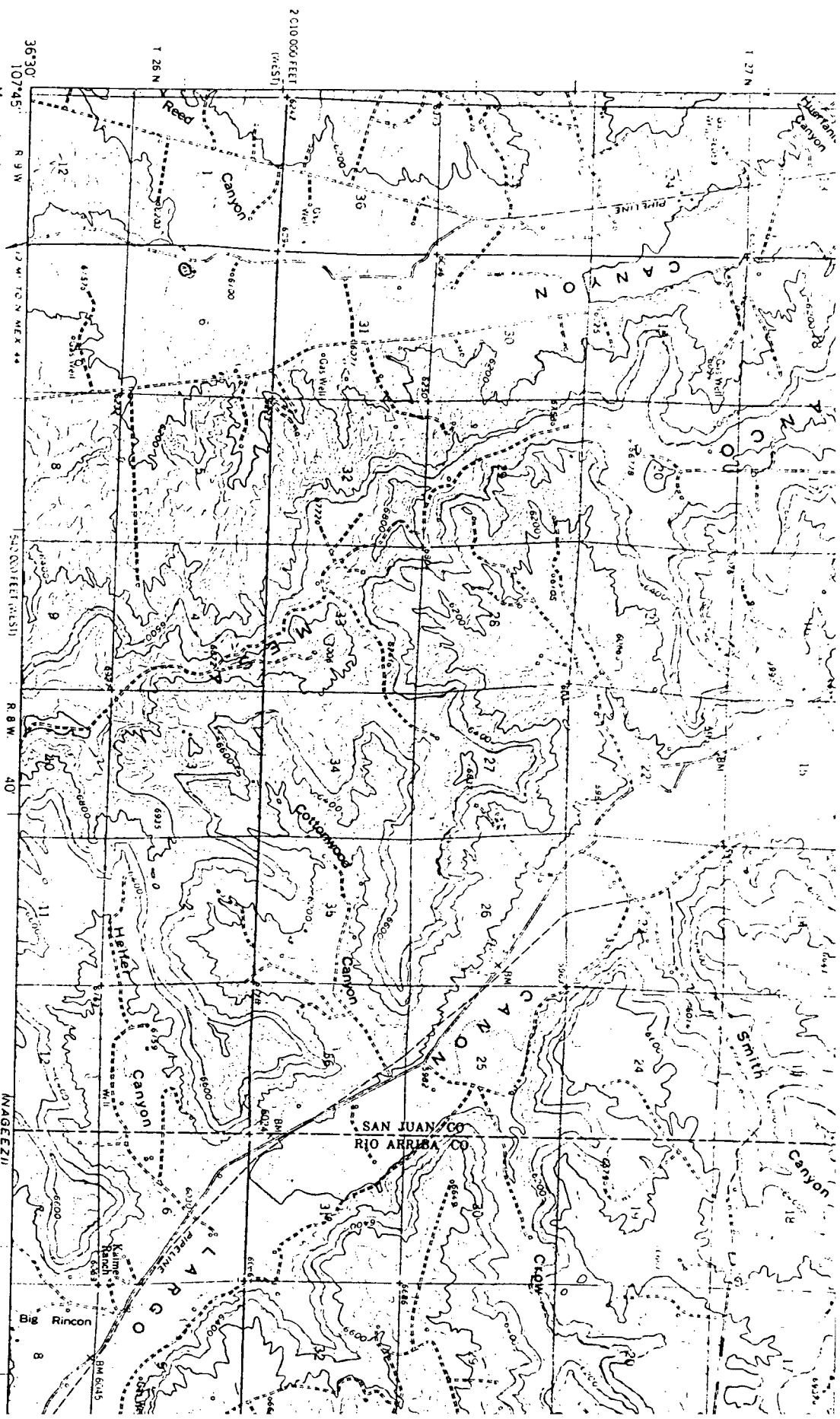

OIL CONSERVATION COMMISSION  
Alto DISTRICT

OIL CONSERVATION COMMISSION  
BOX 2088  
SANTA FE, NEW MEXICO

DATE 10-26-78

RE: Proposed MC \_\_\_\_\_  
Proposed DHC \_\_\_\_\_  
Proposed NSL ✓ \_\_\_\_\_  
Proposed SWD \_\_\_\_\_  
Proposed WFX \_\_\_\_\_  
Proposed PMX \_\_\_\_\_

OCT 30 1978

Gentlemen:

I have examined the application dated 10-25-78  
for the Supron Energy Corp. Navajo Indian #6A  
Operator Lease and Well No. Unit, S-T-R  
L-6-26N-8W  
and my recommendations are as follows:

Approve  
\_\_\_\_\_  
\_\_\_\_\_  
\_\_\_\_\_  
\_\_\_\_\_  
\_\_\_\_\_

Yours very truly,

AR Kendrick

SUPRON ENERGY CORPORATION

POST OFFICE BOX 808

FARMINGTON, NEW MEXICO 87401

OCT 26 1978  
October 25, 1978

Energy and Minerals Department  
Oil Conservation Division  
P. O. Box 2088  
Santa Fe, New Mexico 87501

Attention: Mr. Joe D. Ramey, Division Director

Dear Sir:

It is respectfully requested that Supron Energy Corporation be granted administrative approval to drill the Navajo Indian No. 6-A well on a non standard location due to topographical reasons.

The proposed well would be located 2240 feet from the South line and 845 feet from the West line of Section 6, Township 26 North, Range 8 West, N.M.P.M., San Juan County, New Mexico.

The on site inspection reveals that any standard location in this drilling unit would be situated in the Blanco Canyon Arroyo. We have spotted the well in the only location available in this drilling block that would be out of the arroyo bed.

We have attached signed copies of letters from Companies which own leases offsetting this proposed well which states that their respective companies do not object to this non-standard location.

Yours very truly,

SUPRON ENERGY CORPORATION

*Rudy D. Motto*

Rudy D. Motto  
Area Superintendent

RDM:ml  
Enclosures

cc: Mr. A. R. Kendrick - w/attachments  
Mr. Haskell Fleetwood  
File

*Blanco - Mesa verde  
Pool  
Topo plat  
Kendrick go call  
Motto*

SUPRON ENERGY CORPORATION

POST OFFICE BOX 808

FARMINGTON, NEW MEXICO 87401

OCT 26 1978

September 22, 1978

L. CONSERVATION, CORP.  
SANTA FE

Superior Oil Company  
P.O. Drawer 4  
Cortez, Colorado 81321

Gentlemen:

Supron Energy Corporation proposes to drill their Navajo Indian No. 6-A well in the Mesaverde formation, which is an unorthodox location. This well is located 2240 feet from the South line and 845 feet from the West line of Section 6, Township 26 North, Range 8 West, N.M.P.M., San Juan County, New Mexico.

Our records indicate that you are the owner and operator of acreage which adjoins this drilling block. If you have no objections to this proposed unorthodox location, we would appreciate you signing the attached two (2) copies of this letter and returning same to this office.

Your prompt consideration of this will be greatly appreciated.

SUPRON ENERGY CORPORATION

*Kenneth E. Roddy*

Kenneth E. Roddy  
Production Superintendent

KER:bjs

This above unorthodox well  
location is hereby approved.

Superior Oil Company

BY: *R. H. M. Ghee*

TITLE: *Staff Geol*

DATE: *10/17/78*

SUPRON ENERGY CORPORATION  
POST OFFICE Box 808  
FARMINGTON, NEW MEXICO 87401

September 22, 1978

Consolidated Oil and Gas, Inc.  
P.O. Box 2038  
Farmington, New Mexico 87401

Gentlemen:

Supron Energy Corporation proposes to drill their Navajo Indian No. 6-A well in the Mesaverde formation, which is an unorthodox location. This well is located 2240 feet from the South line and 845 feet from the West line, Section 6, Township 26 North, Range 8 West, N.M.P.M., San Juan County, New Mexico.

Our records indicate that you are the owner and operator of acreage which adjoins this drilling block. If you have no objections to this proposed unorthodox location, we would appreciate you signing the attached two (2) copies of this letter and returning same to this office.

Your prompt consideration of this will be greatly appreciated.

SUPRON ENERGY CORPORATION

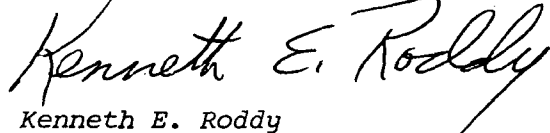
  
Kenneth E. Roddy  
Production Superintendent

KER/bt

This above unorthodox well  
location is hereby approved.

Consolidated Oil and Gas, Inc.

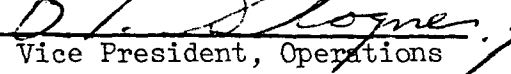
BY:   
Vice President, Operations  
TITLE: Gulf Coast-West Texas Division

DATE: October 4, 1978

**SUPRON ENERGY CORPORATION**

POST OFFICE BOX 808  
FARMINGTON, NEW MEXICO 87401

September 22, 1978

Tenneco, Inc.  
720 South Colorado Blvd.  
Denver, Colorado 80222

Gentlemen:

Supron Energy Corporation proposes to drill their Navajo Indian No. 6-A well in the Mesaverde formation, which is an unorthodox location. This well is located 2240 feet from the South line and 845 feet from the West line, Section 6, Township 26 North, Range 8 West, N.M.P.M., San Juan County, New Mexico.

Our records indicate that you are the owner and operator of acreage which adjoins this drilling block. If you have no objections to this proposed unorthodox location, we would appreciate you signing the attached two (2) copies of this letter and returning same to this office.

Your prompt consideration of this will be greatly appreciated.

SUPRON ENERGY CORPORATION

*Kenneth E. Roddy*  
Kenneth E. Roddy  
Production Superintendent

KER/bt

This above unorthodox well  
location is hereby approved.

Tenneco, Inc.

BY: *D. D. Myers*

TITLE: DIVISION PRODUCTION MANAGER

DATE: 9-28-78

NORTHWEST PIPELINE CORPORATION



Memorandum

5110-22-78

**To:** Kenneth Roddy **Date:** 9-28-78  
**From:** Forrest Wood  
**Subject:** Unorthodox Location - Sec. 6, T26N, R8W - San Juan County

Please find attached your letter to El Paso Natural Gas Company dated September 22, 1978, concerning the above referenced subject.

The properties shown as being EPNG were divested to NPC in 1974. We have made the necessary changes and signified our approval of this location.

vc  
attachs.



**SUPRON ENERGY CORPORATION**

POST OFFICE Box 808

FARMINGTON, NEW MEXICO 87401

September 22, 1978

El Paso Natural Gas Company  
P.O. Box 990  
Farmington, New Mexico 87401

Gentlemen:

Supron Energy Corporation proposes to drill their Navajo Indian No. 6-A well in the Mesaverde formation, which is an unorthodox location. This well is located 2240 feet from the South line and 845 feet from the West line, Section 6, Township 26 North, Range 8 West, N.M.P.M., San Juan County, New Mexico.

Our records indicate that you are the owner and operator of acreage which adjoins this drilling block. If you have no objections to this proposed unorthodox location, we would appreciate you signing the attached two (2) copies of this letter and returning same to this office.

Your prompt consideration of this will be greatly appreciated.

SUPRON ENERGY CORPORATION

  
Kenneth E. Roddy  
Production Superintendent

KER/bt

This above unorthodox well  
location is hereby approved.  
Northwest pipeline corporation

~~XXXXXXXXXXXXXXXXXXXX~~

BY: 

TITLE: Manager, Production and Drilling

DATE: September 28, 1978