



**Amoco Production Company**

Southern Rockies Business Unit  
Amoco Building  
1670 Broadway  
Post Office Box 800  
Denver, Colorado 80201  
303-830-4040

November 4, 1992

William J. LeMay, Director  
New Mexico Oil Conservation Division  
State Land Office Building  
310 Old Santa Fe Trail  
Santa Fe, New Mexico 87504

File: CAW-240-986.511

Application for Unorthodox Location  
Jackson #3 Well  
1,430' FSL and 1,140' FEL, Sec 10, T28N-R9W  
Basin Fruitland Coal Pool  
San Juan County, New Mexico

RECEIVED  
NOV 10 1992  
OIL CONSERVATION DIVISION

Amoco Production Company hereby makes application for unorthodox location for the Jackson #3 Well at the above referenced location in the Basin Fruitland Coal Pool, San Juan County, New Mexico. This well was originally drilled to the Basin Dakota Pool at an approved non-standard location under Administrative Order NSL-1001 dated December 8, 1978. Amoco now wishes to recomplate the well to the Basin Fruitland Coal Pool. This location would be unorthodox since it does not conform to the NE/SW pattern in the pool. Under Rule 8 of Order No. R-8768, the Division Director may grant exception to the location requirements without hearing for recompletion of wells previously drilled to deeper horizons at approved unorthodox location for such horizons.

In addition, this well will be dedicated to a non-standard unit consisting of the S/2 Section 10, T28N-R9W. This is necessitated by variation in legal subdivision of the U.S. Public Land Survey. The unit consists of an entire governmental section not less than 70% or more than 130% of a standard gas proration unit. Under Rule 5 of Order R-8768-A this non-standard unit may be approved by the Supervisor of the Aztec District office of the Division. Attached are copies of the form C-102.

William J. LeMay  
November 4, 1992  
Page 2

All operators offsetting the location will receive copies of this application by certified mail. These parties have 20 days to object to the application. If no objection is received within the 20 day notice period, Amoco respectfully requests administrative approval.

Sincerely,

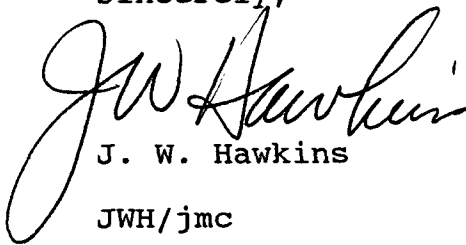
A handwritten signature in cursive script, appearing to read "JW Hawkins".

J. W. Hawkins

JWH/jmc

Attachments

cc: E. Hadlock  
J. Joyce

Aztec District III  
Ernie Bush  
1000 Rio Brazos Rd.  
Aztec, New Mexico 87410

OFFSET OPERATORS/OWNERS

Meridian Oil, Inc.  
PO Box 4289  
Farmington, NM 87499-4289  
Attn: Allen Alexander

Incline Reserves, Inc.  
1603 S.W. 37th St.  
Topeka, KS 66611  
Attn: J. P. Garrett

Conoco Inc.  
10 Desta Dr.  
Suite 100 West  
Midland, TX 79705-4500  
Attn: Alan Hannifin

SAN JUAN BASIN AREA  
MAEZ / TAS Area

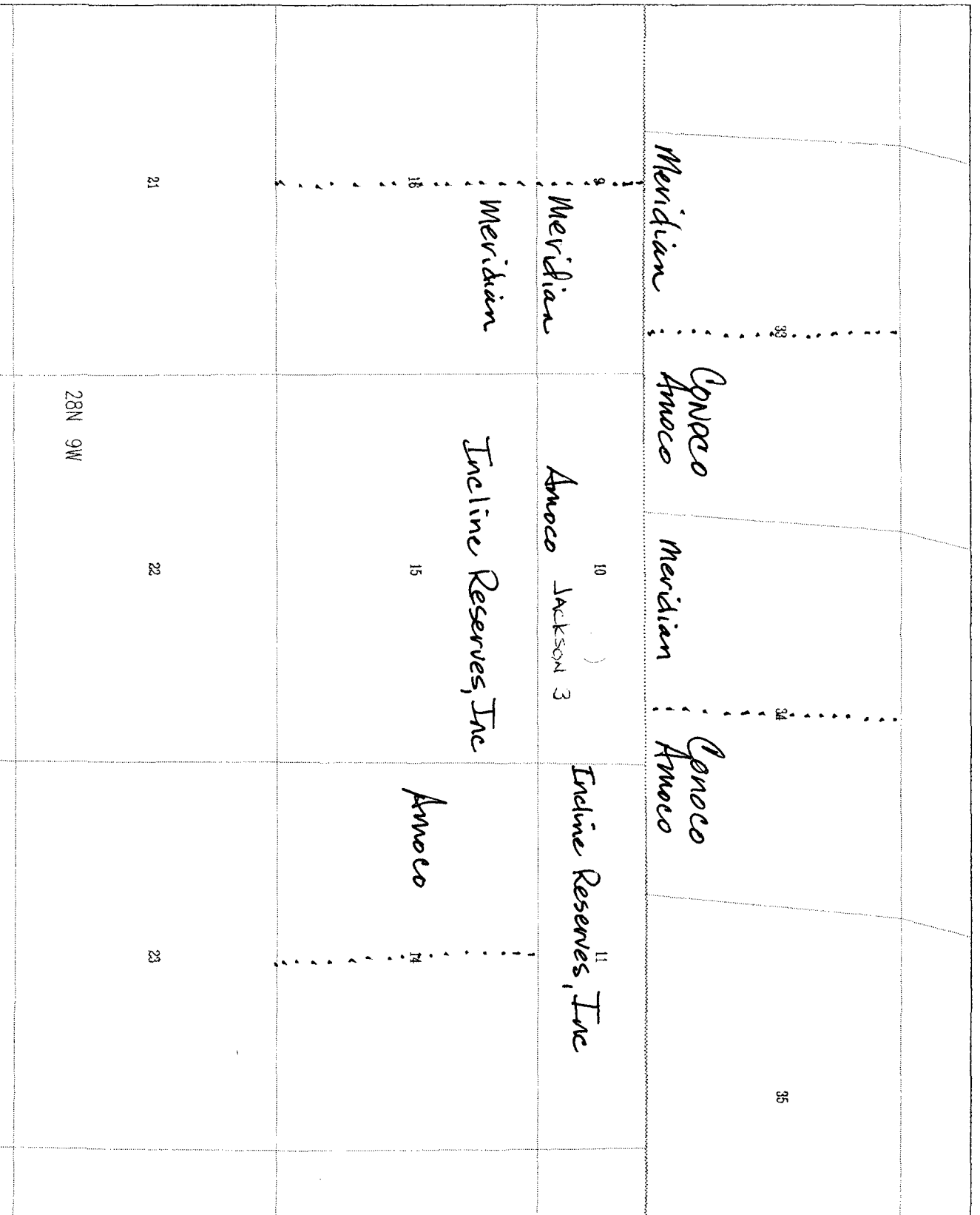

\* AMOCO GAS \* Gas Producer \* AMOCO METH PROD \* OTHER METH PROD + PLUG & ABANDON

offset operators.

SAN JUAN BASIN AREA

MAEZ / TAS Area

Jackson 3

T28N R09W

10

JACKSON 3  
1140 FSL

1430 FSL

JACKSON 3E

\* AMOCO GAS \* Gas Producer \* AMOCO METH PROD \* OTHER METH PROD + PLUG & ABANDON

991,954.84 FT. E.  
107° 46' 9" W

32



23  
SAN JUAN  
MERIDIAN OIL INC

29N-9W

34

35

9

10

*proposed recompletion*



2  
FEDERAL 11 2  
INCLINE RESERVES INC

16

SAN JUAN



1  
STOREY BAS CON A  
INCLINE RESERVES INC

14



1  
FEDERAL 14 1  
INCLINE RESERVES INC

2  
FEDERAL 15  
INCLINE RESERVES



28N-9W



4  
MCCULLLEY LS  
PROD CO

21

22

23

991,950.30 FT. E.  
107° 46' 9" W

36° 38' 24" N  
13,308,286.42 FT. N

36° 38' 24" N  
13,308,286.42 FT. N

All geological and geophysical data, including the interpretation thereof, appearing on this map is the private and confidential property of Amoco Production Company. The publication or reproduction thereof without the written permission of said Company is strictly prohibited.

AMOCO PRODUCTION COMPANY  
PLAT MAP

POLYCONIC CENTRAL MERIDIAN - 107° 46' 30" W LON  
SPHEROID - 6

JACKSON #3  
SEC 10-T28N-R9W  
SCALE 1 IN. = 2,000 FT. NOV 3, 1992

Submit to Appropriate  
District Office  
State Lease - 4 copies  
Fee Lease - 3 copies

State of New Mexico  
Energy, Minerals and Natural Resources Department

Form C-102  
Revised 1-1-89

OIL CONSERVATION DIVISION

DISTRICT I  
P.O. Box 1980, Hobbs, NM 88240

P.O. Box 2088  
Santa Fe, New Mexico 87504-2088

DISTRICT II  
P.O. Drawer DD, Artesia, NM 88210

DISTRICT III  
1000 Rio Brazos Rd., Aztec, NM 87410

WELL LOCATION AND ACREAGE DEDICATION PLAT

All Distances must be from the outer boundaries of the section

Operator <i>Amoco Production Company</i>			Lease <i>JACKSON</i>		Well No. <i>3</i>
Unit Letter <i>I</i>	Section <i>10</i>	Township <i>28 N</i>	Range <i>9W</i>	County <i>SAN JUAN</i>	

Actual Footage Location of Well:

*1430'* feet from the *South* line and *1140'* feet from the *FEL* line  
Ground level Elev. *6910 KB* Producing Formation *Fruitland Coal* Pool *Basin Fruitland Coal* Dedicated Acreage: *5/2*  
*270.36* Acres

1. Outline the acreage dedicated to the subject well by colored pencil or hachure marks on the plat below.

*"ALL" Sec. 10*

2. If more than one lease is dedicated to the well, outline each and identify the ownership thereof (both as to working interest and royalty).

3. If more than one lease of different ownership is dedicated to the well, have the interest of all owners been consolidated by communitization, unitization, force-pooling, etc.?

☐ Yes ☐ No If answer is "yes" type of consolidation

If answer is "no" list the owners and tract descriptions which have actually been consolidated. (Use reverse side of this form if necessary.)

No allowable will be assigned to the well until all interests have been consolidated (by communitization, unitization, forced-pooling, or otherwise) or until a non-standard unit, eliminating such interest, has been approved by the Division.

OPERATOR CERTIFICATION

I hereby certify that the information contained herein is true and complete to the best of my knowledge and belief.

Signature

*Ed Hadlock*

Printed Name

*Ed Hadlock*

Position

*Admin. Analyst*

Company

*Amoco Production Co.*

Date

*11/2/92*

SURVEYOR CERTIFICATION

I hereby certify that the well location shown on this plat was plotted from field notes of actual surveys made by me or under my supervision, and that the same is true and correct to the best of my knowledge and belief.

Date Surveyed

Signature & Seal of  
Professional Surveyor

*"ON FILE"*

Certificate No.

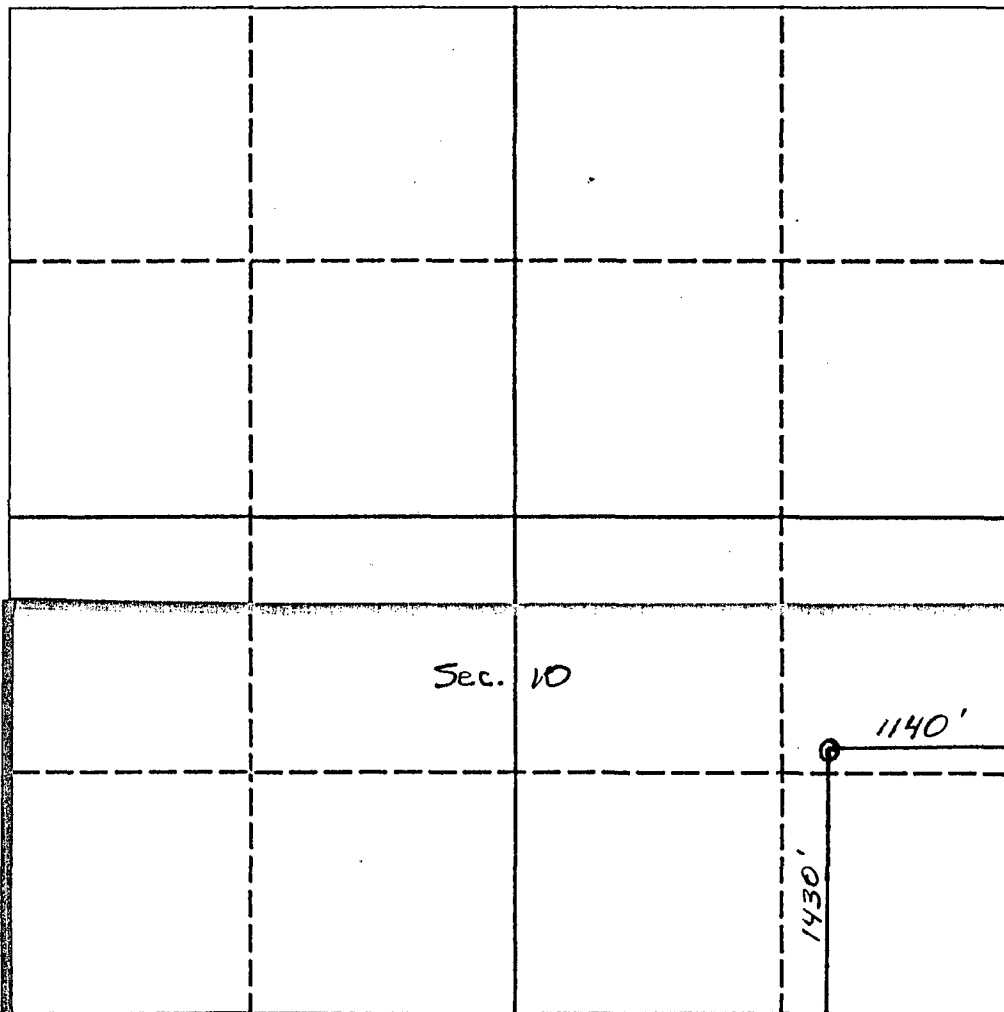

0 330 660 990 1320 1650 1980 2310 2640 2000 1500 1000 500 0



STATE OF NEW MEXICO

ENERGY, MINERALS and NATURAL RESOURCES DEPARTMENT

OIL CONSERVATION DIVISION

RECEIVED

OIL CONSERVATION DIVISION

AZTEC DISTRICT OFFICE

'92 NOV 12 AM 10 35

1000 RIO BRAZOS ROAD  
AZTEC, NEW MEXICO 87410  
(505) 334-6178

Date: 11-9-92

*Attn: Mr. Hogner*

Oil Conservation Division  
P.O. Box 2088  
Santa Fe, NM 87504-2088

RE: Proposed MC \_\_\_\_\_  
Proposed NSL X \_\_\_\_\_  
Proposed WFX \_\_\_\_\_  
Proposed NSP \_\_\_\_\_

Proposed DHC \_\_\_\_\_  
Proposed SWD \_\_\_\_\_  
Proposed PMX \_\_\_\_\_  
Proposed DD \_\_\_\_\_

Gentlemen:

I have examined the application received on 11-6-92

for the Amoco  
OPERATOR

JACKSON #3  
LEASE & WELL NO.

I-10-28N-9W and my recommendations are as follows:  
UL-S-T-R

*Approve*

Yours truly,

*Erin Brasch*



OIL CONSERVATION DIVISION  
MERIDIAN OIL RECEIVED

'92 NOV 30 AM 9 38

November 24, 1992

William J. LeMay  
New Mexico Oil Conservation Division  
P.O. Box 2088  
Santa Fe, NM 87504

ms

RE: Application for Unorthodox Location  
Jackson #3  
NE/4 SE/4 Section 10, T28N-R9W  
San Juan County, New Mexico

Gentlemen:

Please be advised that Meridian has no objection to Amoco's proposed unorthodox location.

Very truly yours,



Van L. Goebel  
Senior Landman

VLG:ll  
ID:vlgnov/27  
Amoco corres.

cc: Amoco Production Company  
Attn: J. W. Hawkins  
P.O. Box 800  
Denver, CO 80201