

September 11, 1979

NSL-1076

Rule 104

New Mexico Oil Conservation Commission
P. O. Box 2088
Santa Fe, New Mexico 87501

Attention: Mr. Joe D. Ramey

RE: Application to drill non-standard location
~~west~~ Indian Basin Morrow ~~West~~ (Gas) Field E x T
Eddy County, New Mexico

Gentlemen:

Maralo, Inc. requests approval to drill a unorthodox location
2310' FSL & 2450' FWL of Section 2, T-21-S, R-22-E, Eddy County, New
Mexico.

Because of the rugged terrain, we are unable to drill a standard
location. Attached for your consideration are:

1. An ownership plat showing who the offset operators are.
2. Waivers from all offset operators except Jack McClelland, whose
waiver has been mailed directly to you.
3. A topographic map showing the proposed location.

Sincerely,

R. A. Lowery

R. A. Lowery

RAL/dm
Enclosures

NEW MEXICO OIL CONSERVATION COMMISSION
WELL LOCATION AND ACREAGE DEDICATION PLAT

Form C-102
Supersedes C-128
Effective 1-1-65

All distances must be from the outer boundaries of the Section

Operator Maralo, Inc.			Lease Northwest Indian Basin		Well No. 1
Unit Letter K	Section 2	Township 21 South	Range 22 East	County Eddy	
Actual Footage Location of Well: 2310 feet from the South line and 2450 feet from the West line					
Ground Level Elev. 4149.4	Producing Formation Morrow		Pool Indian Basin Morrow ext	Dedicated Acreage 320 Acres	

1. Outline the acreage dedicated to the subject well by colored pencil or hatchure marks on the plat below.
2. If more than one lease is dedicated to the well, outline each and identify the ownership thereof (both as to working interest and royalty).
3. If more than one lease of different ownership is dedicated to the well, have the interests of all owners been consolidated by communization, unitization, force-pooling, etc?

☐ Yes ☐ No If answer is "yes," type of consolidation _____

If answer is "no," list the owners and tract descriptions which have actually been consolidated. (Use reverse side of this form if necessary.) _____

No allowable will be assigned to the well until all interests have been consolidated (by communization, unitization, forced-pooling, or otherwise) or until a non-standard unit, eliminating such interests, has been approved by the Commission.

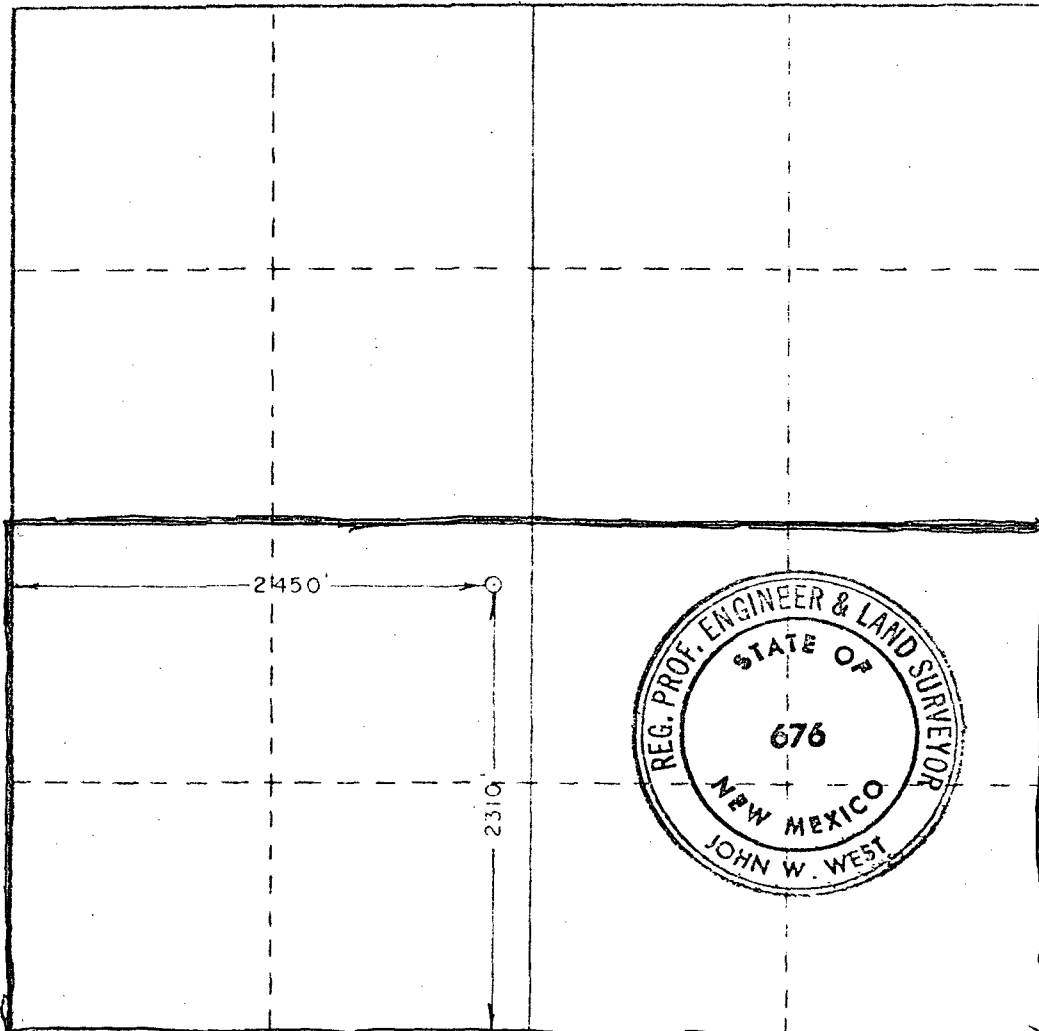

CERTIFICATION

I hereby certify that the information contained herein is true and complete to the best of my knowledge and belief.

Shirley A. Hunt
Position
DRUGSPT
For my
MARALO INC
Date
9/12/79

I hereby certify that the well location shown on this plat was plotted from field notes of actual surveys made by me or under my supervision, and that the same is true and correct to the best of my knowledge and belief.

Date Surveyed

Sept. 6, 1979

Registered Professional Engineer
Major Land Surveyor

John W. West
Certificate No. **John W. West 676**
Ronald J. Eidson 3239

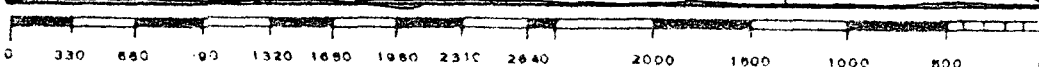

New Mexico Oil Conservation Commission
P. O. Box 2088
Santa Fe, New Mexico 87501

Attention: Mr. Joe D. Ramey

RE: Maralo, Inc. application to drill non-standard location
in Section 2, T-21-S, R-22-E, Eddy County, New Mexico

Gentlemen:

We have no objection to Maralo, Inc.'s plan to drill their N.W.
Indian Basin Unit State "2" #1 as a 9600' Morrow test, 2310'
FSL and 2450' FWL of Section 2, T-21-S, R-22-E, Eddy County, New
Mexico.

It is our understanding that rugged terrain is the only reason
for not drilling a standard location.

GULF EXPLORATION & PRODUCTION COMPANY

OPERATOR

REPRESENTATIVE

9-10-79

New Mexico Oil Conservation Commission
P. O. Box 2088
Santa Fe, New Mexico 87501

Attention: Mr. Joe D. Ramey

RE: Maralo, Inc. application to drill non-standard location
in Section 2, T-21-S, R-22-E, Eddy County, New Mexico

Gentlemen:

We, as an offset operator, have no objection to Maralo, Inc.'s plan to drill their N.W. Indian Basin Unit State "2" #1 as a 9600' Morrow test, 2310' FSL and 2450' FWL of Section 2, T-21-S, R-22-E, Eddy County, New Mexico.

It is our understanding that rugged terrain is the only reason for not drilling a standard location.

PENNZOIL COMPANY

OPERATOR

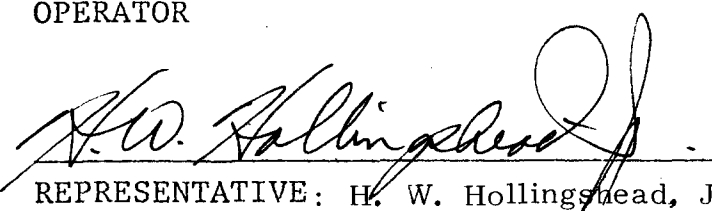
REPRESENTATIVE: H. W. Hollingshead, Jr.
Agent and Attorney-in-Fact

9-10-79

fern
GH
RAB

New Mexico Oil Conservation Commission
P. O. Box 2088
Santa Fe, New Mexico 87501

Attention: Mr. Joe D. Ramey

RE: Maralo, Inc. application to drill non-standard location
in Section 2, T-21-S, R-22-E, Eddy County, New Mexico

Gentlemen:

We, as an offset operator, have no objection to Maralo, Inc.'s plan to drill their N.W. Indian Basin Unit State "2" #1 as a 9600' Morrow test, 2310' FSL and 2450' FWL of Section 2, T-21-S, R-22-E, Eddy County, New Mexico.

It is our understanding that rugged terrain is the only reason for not drilling a standard location.

UNION TEXAS PETROLEUM, a Division of Allied Chemical Corporation
OPERATOR

REPRESENTATIVE

New Mexico Oil Conservation Commission
P. O. Box 2088
Santa Fe, New Mexico 87501

Attention: Mr. Joe D. Ramey

RE: Maralo, Inc. application to drill non-standard location
in Section 2, T-21-S, R-22-E, Eddy County, New Mexico

Gentlemen:

We, as an offset operator, have no objection to Maralo, Inc.'s plan to drill their N.W. Indian Basin Unit State "2" #1 as a 9600' Morrow test, 2310' FSL and 2450' FWL of Section 2, T-21-S, R-22-E, Eddy County, New Mexico.

It is our understanding that rugged terrain is the only reason for not drilling a standard location.

MARALO, INC.
OPERATOR

R. L. Lowery 9/10/79
REPRESENTATIVE

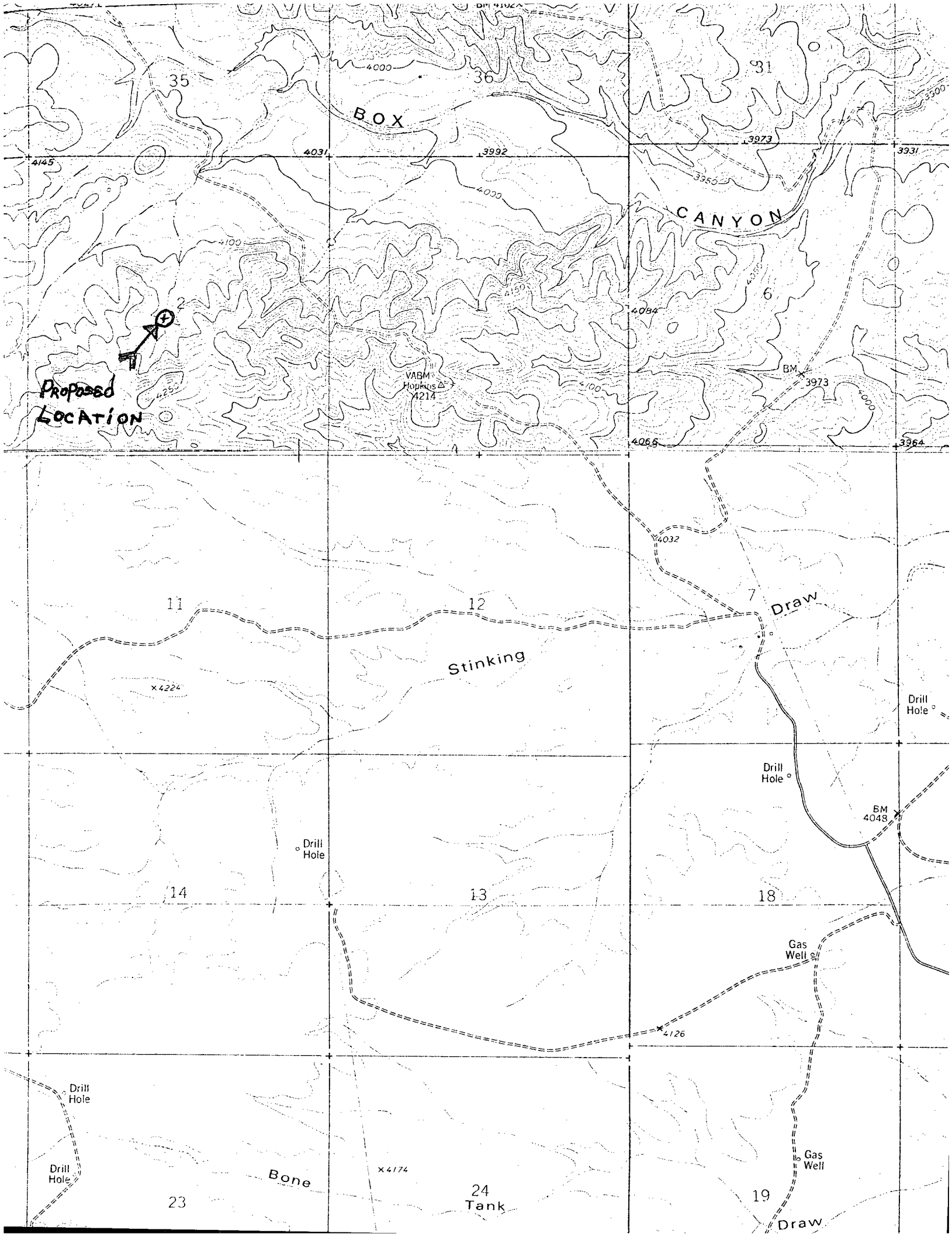

ELTON DR CORP D CARTER
EAST POINT GA 30340

western union

Mailgram

0-0234199250 09/07/79 ICS 1PMNTZZ CSP HDUB
0047681714 MGM TDMT EAST POINT GA 70 09-07 1057A EST

JOHN BURKE CARE HARALO INC
SUITE 130 4000 POST OAK PL
HOUSTON TX 77027

I MARTON MAJORS AS ATTORNEY IN FACT FOR MARTA POZNA AND MARIA REICH
APPROVE THE OFF STANDARD LOCATION FOR THE NORTHWEST INDIAN BASIN
STATE 2-1 WELL THE WELL IS TO BE LOCATED 2,310 FEET FROM THE SOUTH
LINE 2,450 FEET FROM THE WEST LINE SECTION 2 T21 SOUTH R22 EAST EDDY
COUNTY NM
MARTON MAJORS MD
10157 EST
MGMCOMP MGM

REC'D

SEP 10 1979

LAND DEPT.