

**El Paso** NATURAL GAS  
COMPANY

NSL-1099  
P. O. BOX 990  
FARMINGTON, NEW MEXICO 87401  
PHONE: 505-325-2841

RECEIVED  
OCT 31 1979  
OIL CONSERVATION DIVISION  
SANTA FE

October 29, 1979

NSL-1099  
Rule 104F  
11-19-79

Mr. Joe Ramey  
New Mexico Oil Conservation Division  
Post Office Box 2088  
Santa Fe, New Mexico 87501

Dear Mr. Ramey:

This is a request for administrative approval for an unorthodox gas well location in the Blanco Mesa Verde pool.

It is intended to locate the El Paso Natural Gas Company's San Juan 30-6 Unit #58A at 800' from the North line and 1930' from the West line of Section 31, T-30-N, R-6-W, Rio Arriba County, New Mexico.

Extremely rough terrain with cliffs and ledges in the northwest corner of this section makes it impossible to build an orthodox gas well location.

All operators of proration units offsetting the proposed unorthodox location have been notified of this application by certified mail.

Plats showing the proposed well location and the terrain of Section 31, along with an ownership plat, are attached.

Sincerely,

*L. A. Aimes*

L. A. Aimes  
Project Drilling Engineer

LAA:pb

## OIL CONSERVATION DIVISION

P. O. BOX 2088

SANTA FE, NEW MEXICO 87501

STATE OF NEW MEXICO

ENERGY AND MINERALS DEPARTMENT

All distances must be from the outer boundaries of the Section.

RECEIVED  
OCT 3 1979Form C-107  
Revised 10-1-78

Operator <b>EL PASO NATURAL GAS COMPANY</b>			Lease <b>SAN JUAN 30-6 UNIT (SF-080711-A)</b>		
Unit Letter <b>C</b>	Section <b>31</b>	Township <b>30N</b>	Range <b>6W</b>	County <b>Rio Arriba</b>	
Actual Footage Location of Well: <b>800</b> feet from the <b>North</b> line and <b>1930</b> feet from the <b>West</b> line					
Ground Level Elev. <b>6836</b>	Producing Formation <b>Mesa Verde</b>		Pool <b>Blanco Mesa Verde</b>	Dedicated Acreage: <b>320.00</b> Acres	

1. Outline the acreage dedicated to the subject well by colored pencil or hachure marks on the plat below.
2. If more than one lease is dedicated to the well, outline each and identify the ownership thereof (both as to working interest and royalty).
3. If more than one lease of different ownership is dedicated to the well, have the interests of all owners been consolidated by communitization, unitization, force-pooling, etc?

☒ Yes ☐ No If answer is "yes," type of consolidation Unitization

If answer is "no," list the owners and tract descriptions which have actually been consolidated. (Use reverse side of this form if necessary.) \_\_\_\_\_

No allowable will be assigned to the well until all interests have been consolidated (by communitization, unitization, forced-pooling, or otherwise) or until a non-standard unit, eliminating such interests, has been approved by the Commission.

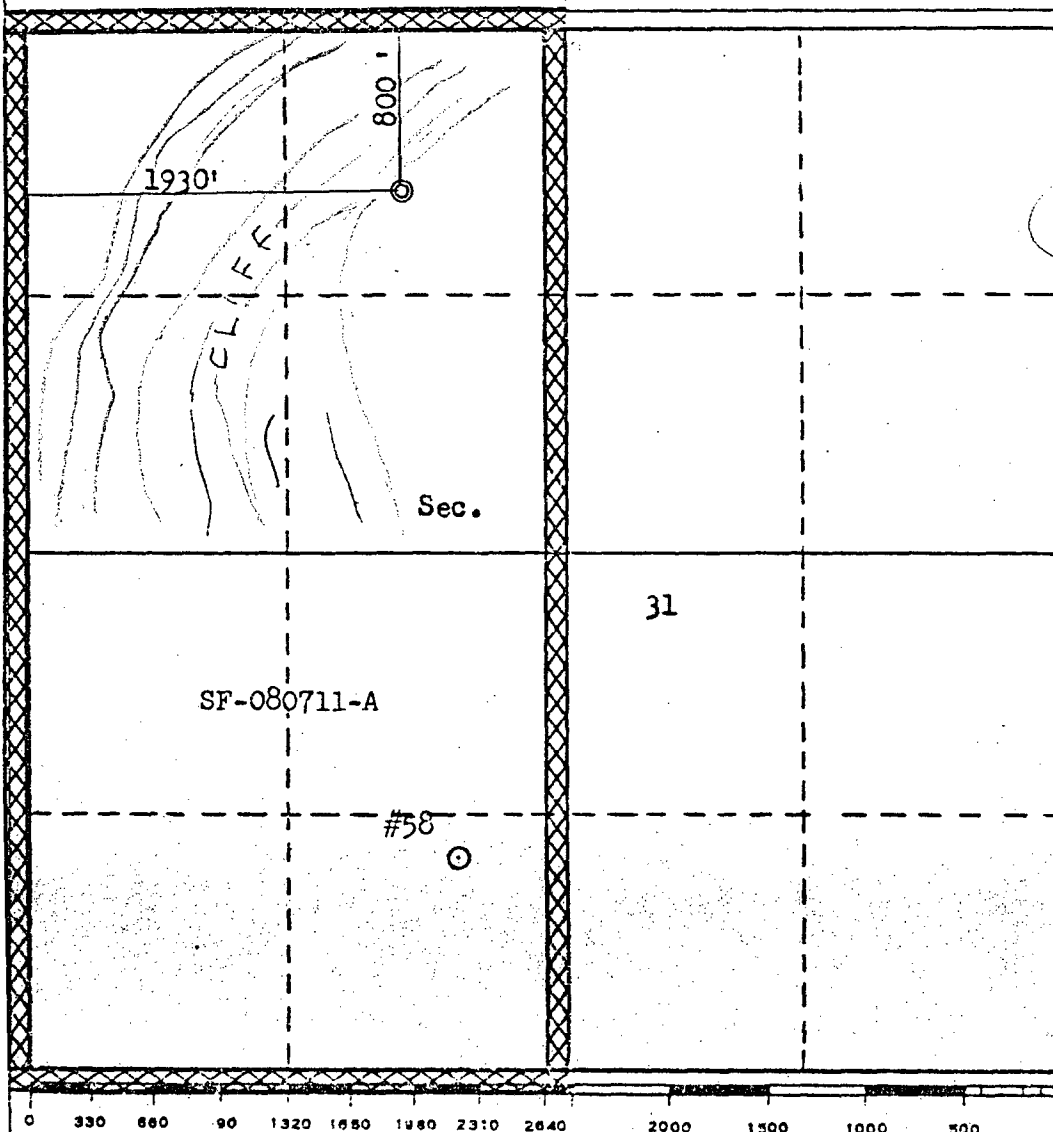

## CERTIFICATION

I hereby certify that the information contained herein is true and complete to the best of my knowledge and belief.

Name

Drilling Clerk  
PositionEl Paso Natural Gas Co.  
CompanyOctober 18, 1979  
Date

I hereby certify that the well location shown on this plat was plotted from field notes of actual surveys made by me or under my supervision, and that the same is true and correct to the best of my knowledge and belief.

Date Surveyed  
July 21, 1979Registered/Professional Engineer  
and/or Land Surveyor

Fred J. Kerr Jr.

Certificate No. 3950

# EL PASO NATURAL GAS COMPANY

Well Name San Juan 30-6 Unit #58 A, BLANCO MESAVERDE

Footage----- 800' FNL, 1930' FWL

## APPLICATION FOR NON-STANDARD LOCATION

County Rio Arriba State New Mexico

Section 31 Township 30N Range 6W

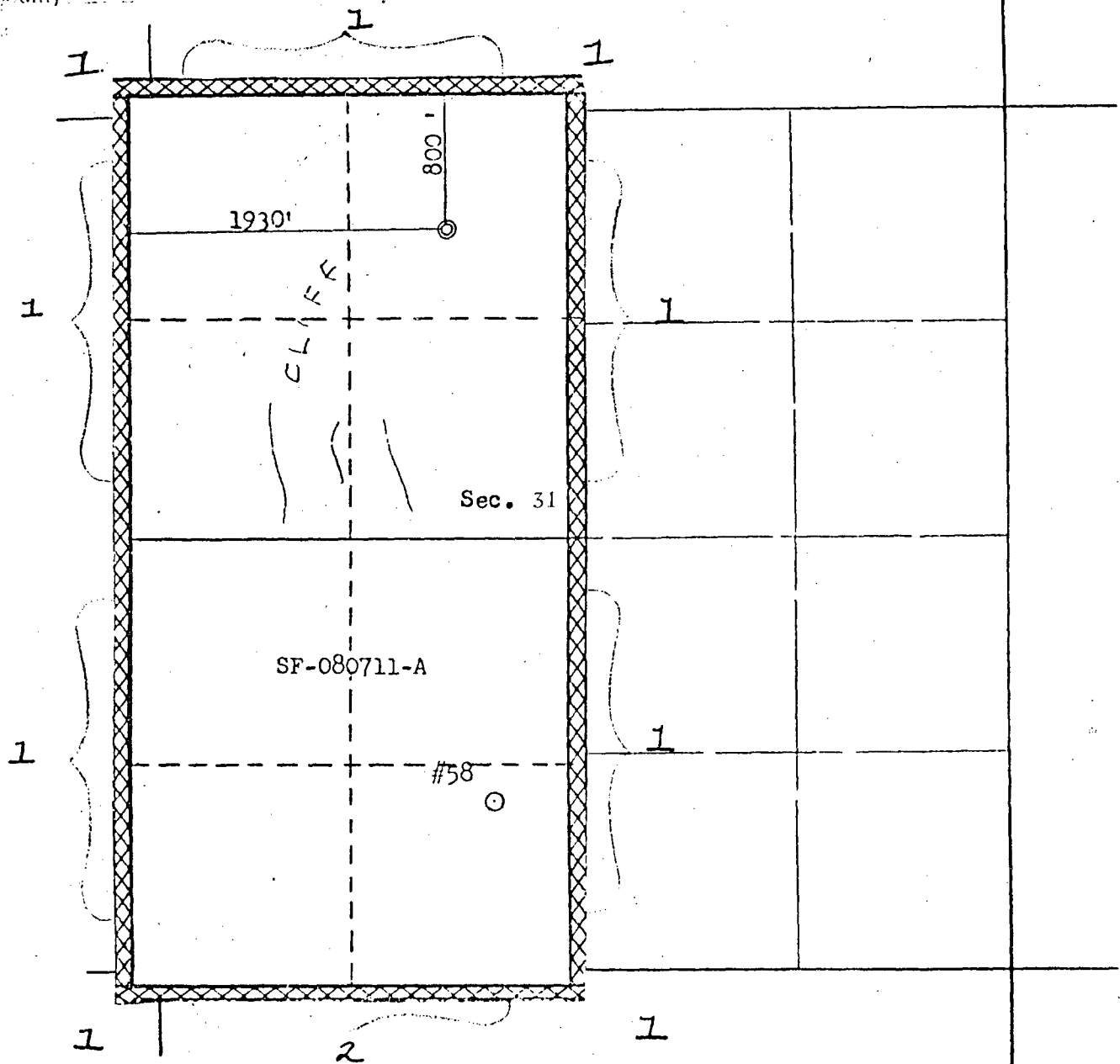
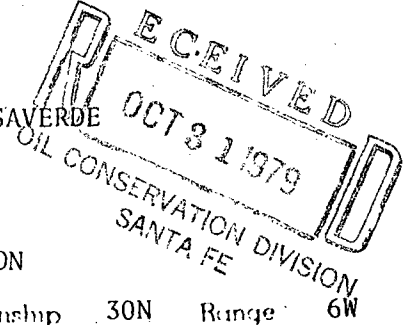

### REMARKS:

- (1) EL PASO NATURAL GAS COMPANY-OPERATOR
- (2) NORTHWEST PIPELINE CORPORATION-OPERATOR

*(Signature)*

October 29, 1979

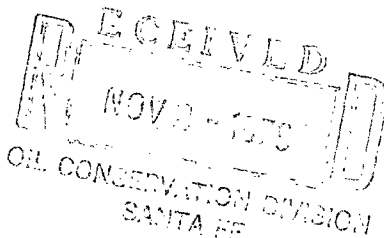

Northwest Pipeline Corporation  
Post Office Box 90  
Farmington, New Mexico 87401

Re: Unorthodox Gas Well Location

Gentlemen:

El Paso Natural Gas Company has requested administrative approval for an unorthodox location for a well in the Blanco Mesa Verde pool.

It is intended to locate the El Paso Natural Gas Company's San Juan 30-6 Unit #58A at 800' from the North line and 1950' from the West line of Section 31, T-30-N, R-6-W, Rio Arriba County, New Mexico.

Extremely rough terrain with cliffs and steep ledges in the northwest corner of this section makes it impossible to build an orthodox gas well location.

In compliance with New Mexico Oil Conservation Division rules, we are notifying you, as operator of an offsetting proration unit, of our application for administrative approval for the aforementioned unorthodox gas well location. Enclosed are three copies of this letter. If there is no objection to this location, please sign and return one copy to the New Mexico Oil Conservation Division, Post Office Box 2088, Santa Fe, New Mexico 87501; one copy to El Paso Natural Gas Company; and keep one copy for your files.

A plat showing the proposed well location and offsetting Mesa Verde lease ownership is attached.

Sincerely,

*L. A. Aimes*

L. A. Aimes  
Project Drilling Engineer

LAA:pb

Approved:

*W. H. Wood*  
\_\_\_\_\_  
NORTHWEST PIPELINE CORPORATION

Date:

*10/31/79*

OIL CONSERVATION COMMISSION  
Alameda DISTRICT

OIL CONSERVATION COMMISSION  
BOX 2088  
SANTA FE, NEW MEXICO

DATE 11-2-79

RE: Proposed MC \_\_\_\_\_  
Proposed DHC \_\_\_\_\_  
Proposed NSL ✓ \_\_\_\_\_  
Proposed SWD \_\_\_\_\_  
Proposed WFX \_\_\_\_\_  
Proposed PMX \_\_\_\_\_

Gentlemen:

I have examined the application dated 10-29-79  
for the El Paso Natural Gas Co. San Juan 30-62 Unit #58 A  
Operator Lease and Well No. Unit, S-T-R

and my recommendations are as follows:

C - 31-30N-6W

Approve  
\_\_\_\_\_  
\_\_\_\_\_  
\_\_\_\_\_  
\_\_\_\_\_  
\_\_\_\_\_

Yours very truly,

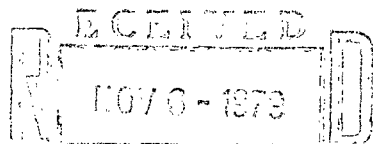

OIL CONSERVATION DIVISION  
SANTA FE

AR Kendrick

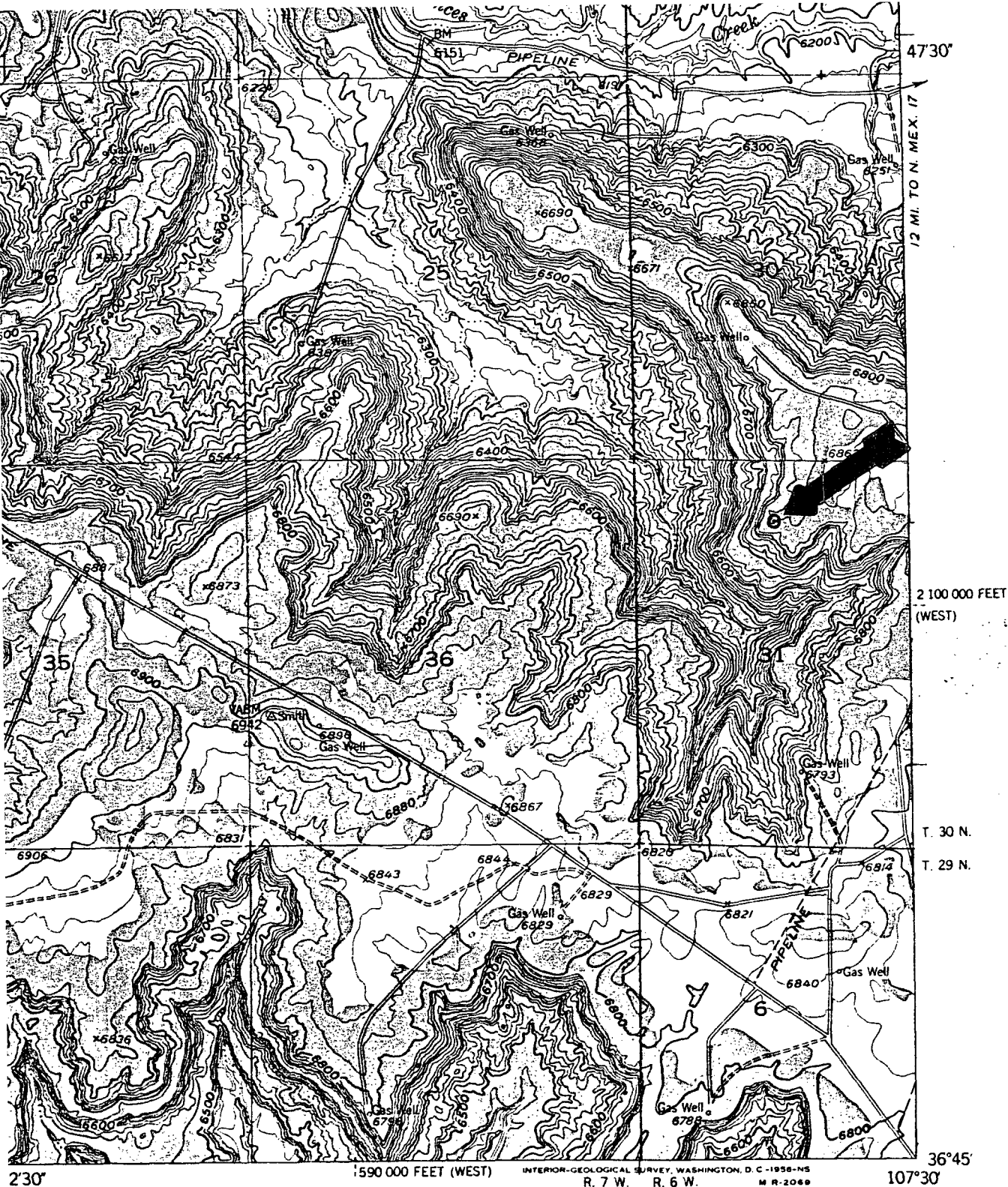

#### ROAD CLASSIFICATION

Heavy-duty ————— Light-duty —————  
 Medium-duty ————— Unimproved dirt - - - - -  
 U. S. Route      State Route

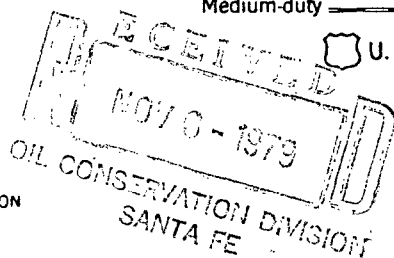
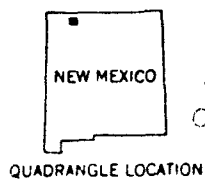

PINE RIVER, N. MEX.  
 N3645—W10730/7.5

1954

B-13