

# Kenai

NSL - 1134  
Rule 104 F  
1-9-80

December 17, 1979

New Mexico Oil Conservation Commission  
1000 Rio Brazos Road  
Aztec, New Mexico 87410

RECEIVED  
DEC 20 1979  
Application for Unorthodox Location  
Well Federal #11-18  
705' FNL and 790' FWL  
NWNW, Sec. 18, T24N-R1W  
Rio Arriba County, NM  
OIL CONSERVATION DIVISION  
SANTA FE

Gentlemen:

Please accept this as our application for approval to drill the subject well located at an unorthodox location as set forth above. This well is located in the South Blanco Pictured Cliffs field and is to test the Pictured Cliffs zone at a total depth of approximately 3600 feet. The NW 1/4 of Section 18, as above, covering 160 acres, more or less, is dedicated to this well. A copy of Form C-102 is attached for your information. The application for a permit to drill was submitted previously.

The well location, as above, was selected as being closest to the legal location (790' FNL and 790' FWL) that would be allowed by the Forrest Service due to terrain conditions. The regular location is on the edge of a ten foot deep ravine cutting a steep north slope. The general character of the terrain in the area is shown on the attached copy of the topographic map of the area. This topographic map is drawn to a scale which does not show the the less prominent terrain features due to the 40 foot contour interval.

The attached land ownership plat shows the ownership of all leases directly offsetting the NW 1/4 of Section 18 which is the proration unit dedicated to the subject well. The addresses of these offset operators are:

Getty Oil Company  
P.O. Box 3360  
Casper, Wyoming 82602

Mountain Fuel Supply Co.  
P.O. Box 11368  
Salt Lake City, Utah 84139

A. G. Hill  
2500 1st Nat'l Bank Bldg.  
Dallas, Texas 75202

Copies of this application for approval to drill this unorthodox location were sent to the above named operators by certified mail on December 17, 1979, today's date.

Your approval to drill the subject well at the unorthodox location, as stated above, is very earnestly requested.



Yours very truly,

*George B. Judd*

George B. Judd  
Manager - Drilling and Production

GBJ:ram  
Attachments

KENAI OIL AND GAS INC.

ENERGY CENTER ONE / 717 SEVENTEENTH STREET / SUITE 2000 / DENVER, COLORADO 80202 / PHONE (303) 893-1142

# Kenai

Land ownership plat showing operators offset to unorthodox location of Kenai Oil and Gas Inc. well number Federal #11-18 staked 705' FNL and 790' FWL, Section 18, Township 24 North - Range 1 West, Rio Arriba County, New Mexico.

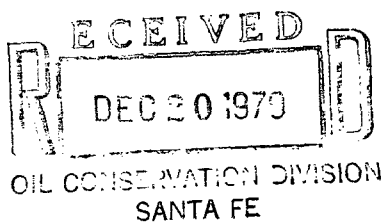
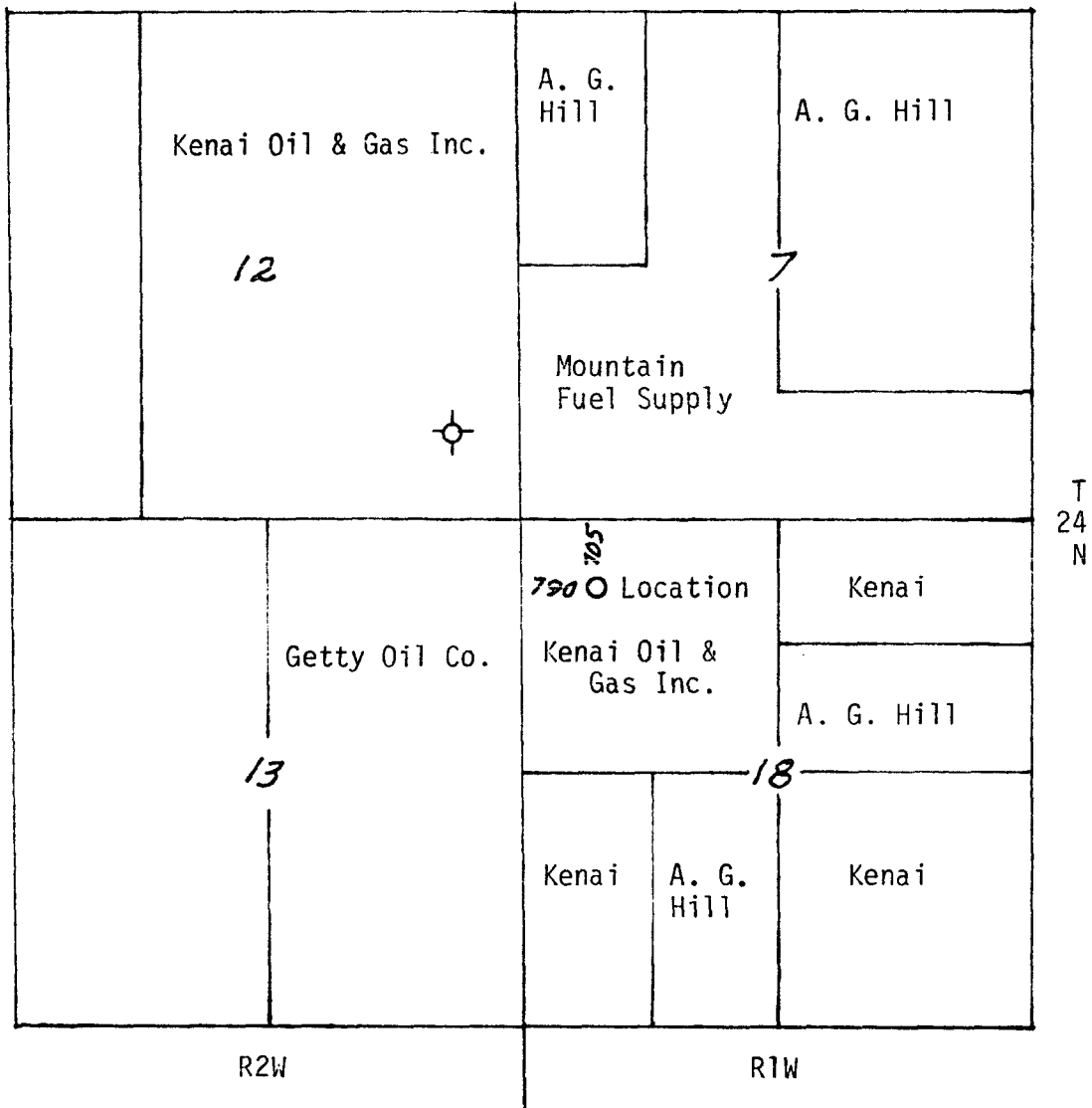

Scale 1" = 2000'

**NEW MEXICO OIL CONSERVATION COMMISSION  
WELL LOCATION AND ACREAGE DEDICATION PLAT**

Form C-102  
Supersedes C-128  
Effective 1-1-65

All distances must be from the outer boundaries of the Section.

Operator <b>KENAI OIL &amp; GAS</b>			Lease <b>FEDERAL</b>		Well No. <b>11-18</b>
Unit Letter <b>D</b>	Section <b>18</b>	Township <b>24 NORTH</b>	Range <b>1 WEST</b>	County <b>RIO ARriba</b>	
Actual Footage Location of Well: <div style="display: flex; justify-content: space-between;"> <span>705 feet from the</span> <span><b>NORTH</b> line and</span> <span>790 feet from the</span> <span><b>WEST</b> line</span> </div>					
Ground Level Elev. <b>7437.0</b>	Producing Formation <b>Gavilan Pictured</b>	Pool <b>South Blanco Ext.</b>	Dedicated Acreage: <b>160</b> Acres		

1. Outline the acreage dedicated to the subject well by colored pencil or hachure marks on the plat below.
2. If more than one lease is dedicated to the well, outline each and identify the ownership thereof (both as to working interest and royalty).
3. If more than one lease of different ownership is dedicated to the well, have the interests of all owners been consolidated by communitization, unitization, force-pooling, etc?

☐ Yes   ☐ No   If answer is "yes," type of consolidation \_\_\_\_\_

If answer is "no," list the owners and tract descriptions which have actually been consolidated. (Use reverse side of this form if necessary.) \_\_\_\_\_

No allowable will be assigned to the well until all interests have been consolidated (by communitization, unitization, forced-pooling, or otherwise) or until a non-standard unit, eliminating such interests, has been approved by the Commission.

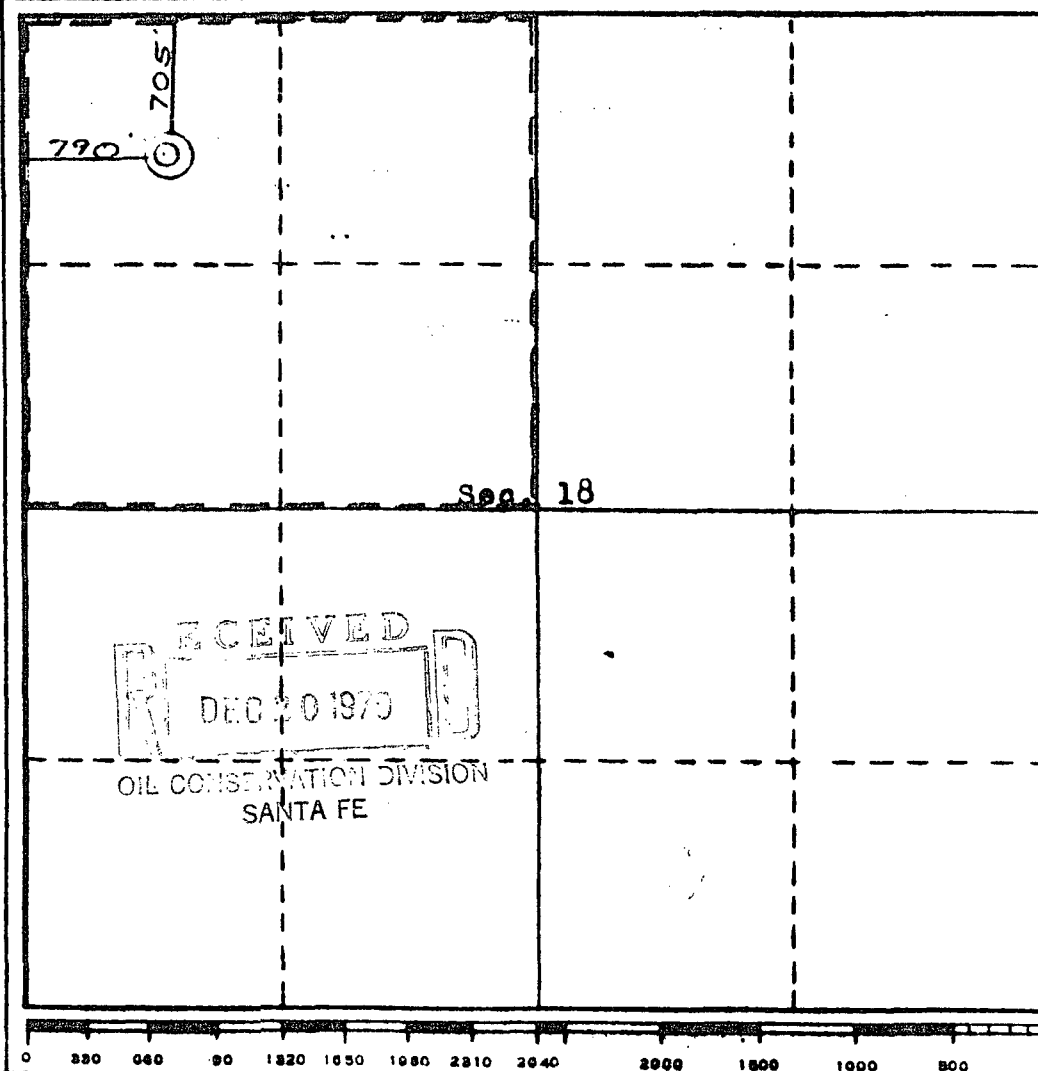

**CERTIFICATION**

I hereby certify that the information contained herein is true and complete to the best of my knowledge and belief.

Name \_\_\_\_\_  
Position \_\_\_\_\_  
Agent  
Company  
**Kenai Oil & Gas Inc.**  
Date  
**11-5-79**

I hereby certify that the well location shown on this plat was plotted from field notes of actual surveys made by me or under my supervision, and that the same is true and correct to the best of my knowledge and belief.

Date Surveyed  
**24 October, 1979**  
Registered Professional Engineer and/or Land Surveyor  
**Curtis C. Stocking**  
Certificate No.  
**5980LS**

*unorthodox*

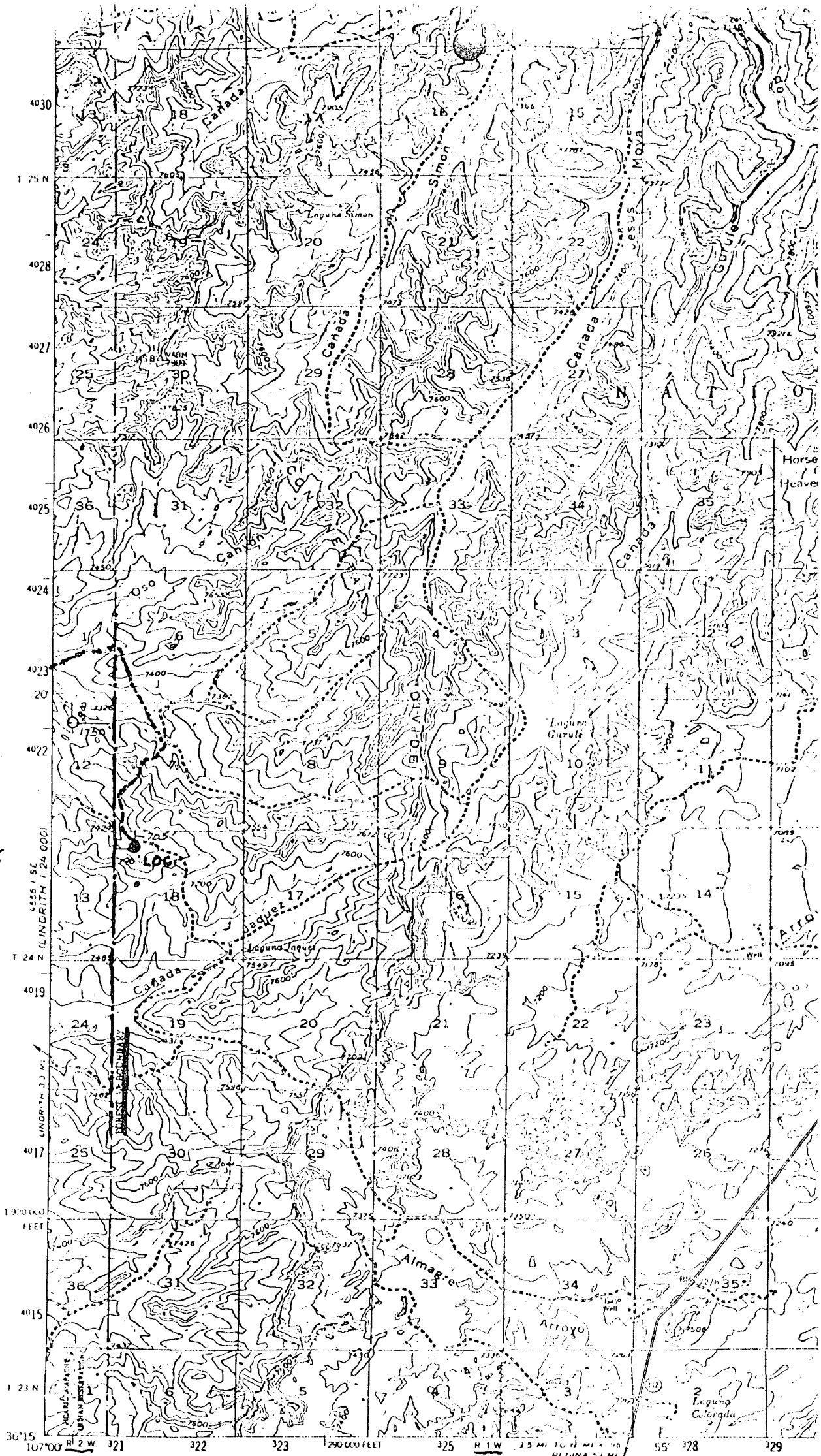

Mapped, edited, and published by the Geological Survey

Control by USGS and USC&GS

Topography from aerial photographs by photogrammetric methods  
Aerial photographs taken 1952. Field check 1955

Polyconic projection. 1927 North American datum  
10,000 foot grid based on New Mexico coordinate system,  
central zone

Certain land lines unsurveyed in Ts. 24 and 26 N.-R. 2 E.,  
Ts. 25 and 26 N.-R. 1 W., and T. 26 N.-R. 1 E.

1000-meter Universal Transverse Mercator grid ticks,  
zone 13, shown in blue

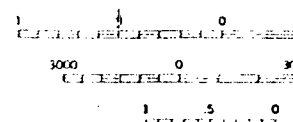
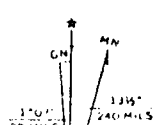

VICINITY MAP  
KENAI OIL & GAS  
Well Location in  
Sec. 18 T. 24 N., R. 1 W., N.M.P.M.  
Rio Arriba County, New Mexico  
Scale: 1" = 1 mile