

30-045-005009-001
a B

OIL CONSERVATION DIVISION
RECEIVED

04 014



March 20, 1995

Mr. William J. LeMay, Director
New Mexico Oil Conservation Division
2040 S. Pacheco Street
P.O. Box 6429
Santa Fe, NM 87505

'95 APR 17 PM 8 52

Southern

Rockies

Business

Unit

NSL-1114-A

Application For Unorthodox Location
Armenta Gas Com C Well #1-E
435' FNL & 1590' FWL, Section 27-T29N-R10W
Blanco Mesaverde Pool
San Juan County, New Mexico

RECEIVED

APR 3 1995

LAND ADMIN
EASTERN DISTRICT

Amoco Production Company hereby requests administrative approval for an unorthodox well location for the Armenta Gas Com C Well #1-E well in the Blanco Mesaverde Pool. Amoco has recently recompleted this well from the Basin Dakota to the Blanco Mesaverde. The spacing unit for this well is the N/2 Section 27. This well was originally approved at an unorthodox location in the Basin Dakota under Order NSL-1114. Similar approval is requested for the recompleted well in order to produce from the Blanco Mesaverde.

A copy of this application will be submitted to the offset operators by certified mail with a request that they furnish your Santa Fe office with a Waiver of Objection, and return one copy to this office. Attached are plats showing the location of the well, offset operators, and all wells drilled in the area.

Pamela W. Staley

Attachments

cc: Frank Chavez, Supervisor
NMOCD District III
1000 Rio Brazos Road
Aztec, NM 87410

WAIVER

VASTAR RESOURCES, Inc. hereby waives objection to Amoco's application for an unorthodox well location for the Armenta Gas Com C Well #1-E well described above.

By:

Date: 4/10/95

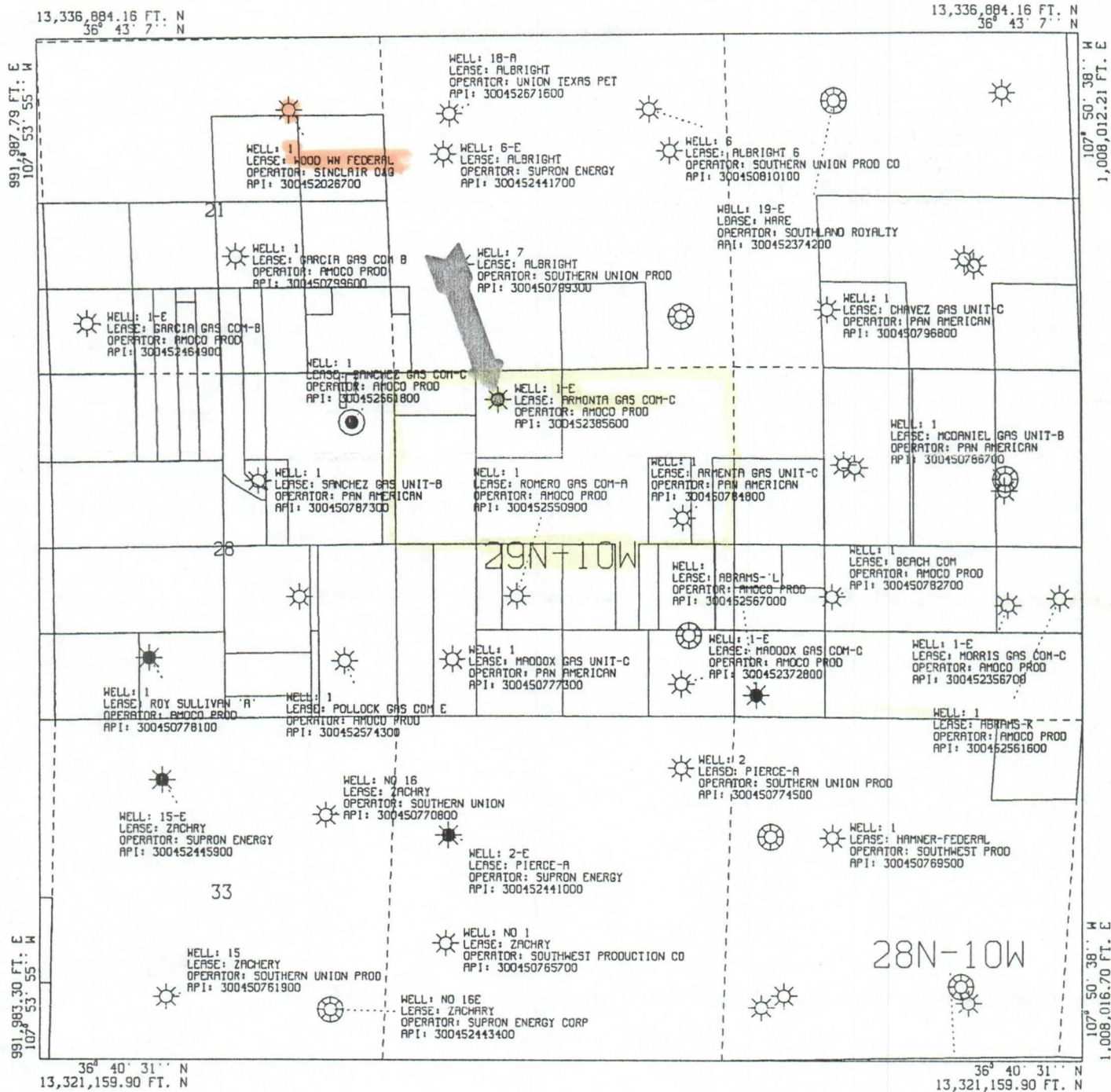

All geological and geophysical data, including the interpretation thereof, appearing on this map is the private and confidential property of Amoco Production Company. The publication or reproduction thereof without the written permission of said Company is strictly prohibited.

POLYCONIC CENTRAL MERIDIAN - 107° 52' 17" W LON
SPHEROID - 6

AMOCO PRODUCTION COMPANY
PLAT MAP
Armenta Gas Com C 1E
dk and mv offsets

SCALE 1 IN. = 2,000 FT. FEB 22, 1995

HORIZONTAL DATUM NAD27

All distances must be from the outer boundaries of the Section.

Operator AMOCO PRODUCTION COMPANY			Lease ARMENTA GAS COM "C"		Well No. 1-E
Unit Letter C	Section 27	Township 29N	Range 10W	County San Juan	

Actual Footage Location of Well:

435 feet from the **North** line and **1590** feet from the **West** line

Ground Level Elev. 5506	Producing Formation Dakota	Pool Basin Dakota	Dedicated Acreage: 320 Acres
-----------------------------------	--------------------------------------	-----------------------------	--

1. Outline the acreage dedicated to the subject well by colored pencil or hatchure marks on the plat below.
2. If more than one lease is dedicated to the well, outline each and identify the ownership thereof (both as to working interest and royalty).
3. If more than one lease of different ownership is dedicated to the well, have the interests of all owners been consolidated by communitization, unitization, force-pooling, etc?

☒ Yes ☐ No If answer is "yes," type of consolidation Communitization

If answer is "no," list the owners and tract descriptions which have actually been consolidated. (Use reverse side of this form if necessary.)

No allowable will be assigned to the well until all interests have been consolidated (by communitization, unitization, forced-pooling, or otherwise) or until a non-standard unit, eliminating such interests; has been approved by the Commission.

CERTIFICATION

I hereby certify that the information contained herein is true and complete to the best of my knowledge and belief.

B. E. Fackrell

Name

B. E. FACKRELL

Position

DISTRICT ENGINEER

Company

AMOCO PRODUCTION COMPANY

Date

SEPTEMBER 28, 1979

I hereby certify that the well location shown on this plat was plotted from field notes of actual surveys made by me or under my supervision, and that the same is true and correct to the best of my knowledge and belief.

Date Surveyed

September 14, 1979

Registered Professional Engineer and/or Land Surveyor

Fred B. Kerr, Jr.

Certificate No.

3950 B. KERR, JR.

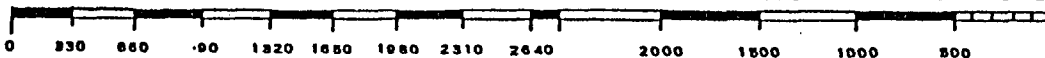
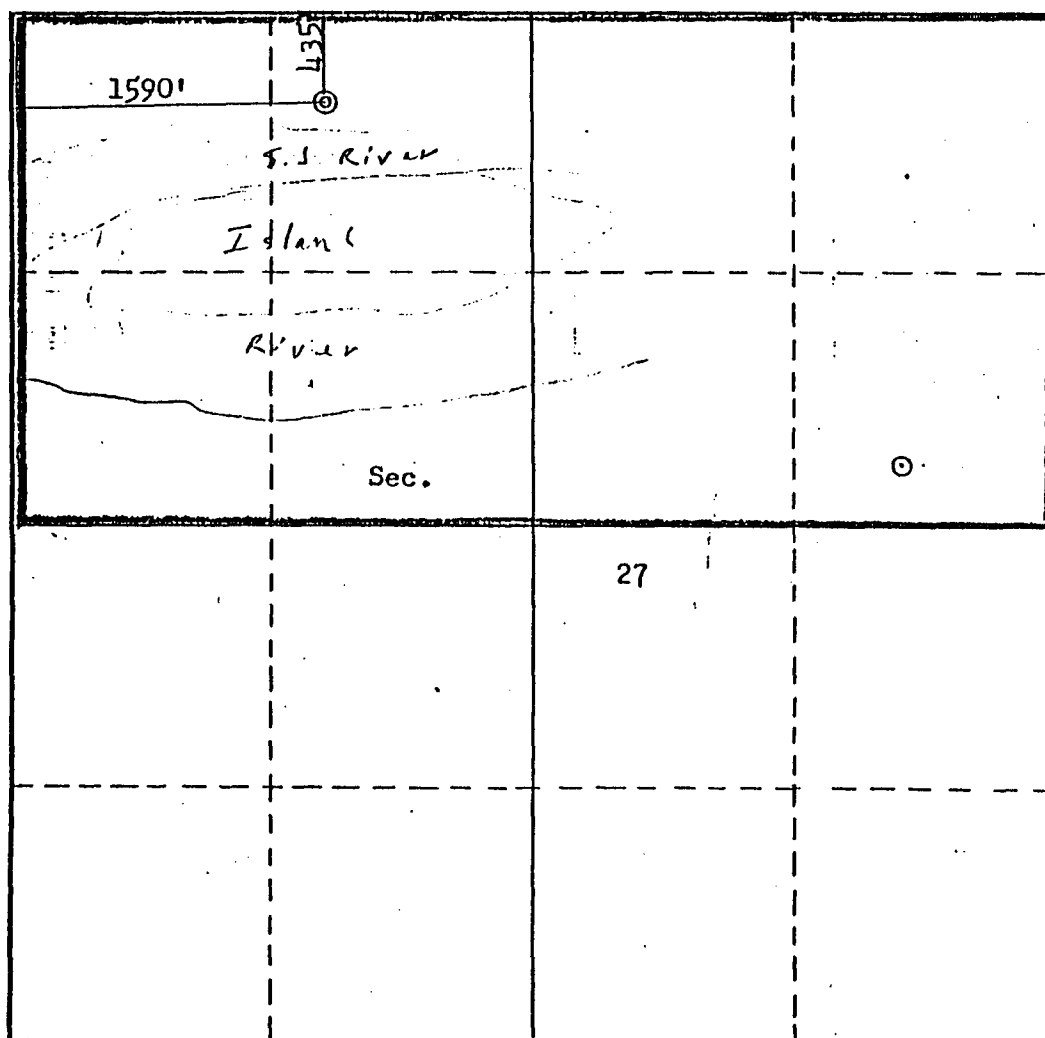

District I
PO Box 1980, Hobbs, NM 88241-1980
District II
811 South First, Artesia, NM 88210
District III
1000 Rio Brazos Rd., Aztec, NM 87410
District IV
2040 South Pacheco, Santa Fe, NM 87505

State of New Mexico
Energy, Minerals & Natural Resources Department

OIL CONSERVATION DIVISION
2040 South Pacheco
Santa Fe, NM 87505

Form C-102
Revised October 18, 1994
Instructions on back
Submit to Appropriate District Office
State Lease - 4 Copies
Fee Lease - 3 Copies

☐ AMENDED REPORT

WELL LOCATION AND ACREAGE DEDICATION PLAT

¹ API Number 3004523856		¹ Pool Code 000274		¹ Pool Name Blanco Mesaverde	
⁴ Property Code 72319		⁴ Property Name Armenta Gas Com C			⁴ Well Number 1E
¹ OGRID No. 000778		⁴ Operator Name Amoco Production Company			⁴ Elevation

¹⁰ Surface Location

UL or lot no. c	Section 27	Township 29N	Range 10W	Lot Idn	Feet from the 435	North/South line North	Feet from the 1590	East/West line West	County San Juan
--------------------	---------------	-----------------	--------------	---------	----------------------	---------------------------	-----------------------	------------------------	--------------------

¹¹ Bottom Hole Location If Different From Surface

UL or lot no.	Section	Township	Range	Lot Idn	Feet from the	North/South line	Feet from the	East/West line	County
---------------	---------	----------	-------	---------	---------------	------------------	---------------	----------------	--------

¹² Dedicated Acres 320.00	¹³ Joint or Infill N	¹⁴ Consolidation Code	¹⁵ Order No.
---	------------------------------------	----------------------------------	-------------------------

NO ALLOWABLE WILL BE ASSIGNED TO THIS COMPLETION UNTIL ALL INTERESTS HAVE BEEN CONSOLIDATED
OR A NON-STANDARD UNIT HAS BEEN APPROVED BY THE DIVISION

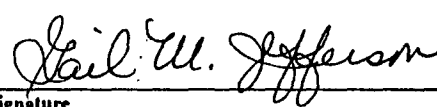
¹⁶ 1590' 435'					¹⁷ OPERATOR CERTIFICATION I hereby certify that the information contained herein is true and complete to the best of my knowledge and belief  Signature Gail M. Jefferson Printed Name Business Assistant Title 03-17-1995 Date
					¹⁸ SURVEYOR CERTIFICATION I hereby certify that the well location shown on this plat was plotted from field notes of actual surveys made by me or under my supervision, and that the same is true and correct to the best of my belief. September 13, 1979 Date of Survey Signature and Seal of Professional Surveyer: 3950 Certificate Number