

Amoco Production Company

Post Office Box 68
Hobbs, New Mexico 88240

V. E. Staley
District Superintendent

OIL CONSERVATION DIVISION
SANTA FE

February 28, 1980

File: VES-986.51 X WF-250

Re: Request for Administrative Approval
Un-orthodox Location
Capps Well No. 33
Lea County, New Mexico

*NSL-1177
Rule 104 F
Hobbs Drunkard Pool
Immediate*

The State of New Mexico
Energy and Minerals Department
Oil Conservation Division
P. O. Box 2088
Santa Fe, NM 87501

Gentlemen:

Amoco Production Company requests Administrative Approval of an un-orthodox location due to topographical conditions on our Capps Well No. 33 located 2019' FSL x 2195' FEL, Section 3, T-19-S, R-38-E, Lea County, New Mexico. Subject well is a townsite well and is located on the south side of the playground of Southern Heights Elementary School. Well was located so as to minimize disturbance of playground area and equipment.

Attached are a plat, a map, and certified mail receipts from letters to the offset operators. Your favorable consideration of the request will be appreciated.

Yours very truly,

V. E. Staley

cc: Mr. S. J. Okerson
Houston, TX

NEW MEXICO OIL CONSERVATION COMMISSION
WELL LOCATION AND ACREAGE DEDICATION PLAT

RECEIVED

Form C-102
Revised C-128
Effective 1-1-65

MAR 03 1980

All distances must be from the outer boundaries of the Section.

Operator AMOCO Production Co.			Lease Capps			OIL CONSERVATION DIVISION 33		
Unit Letter J	Section 3	Township 19 South	Range 38 East	County Lea				
Actual Footage Location of Well: 2019 feet from the South line and 2195 feet from the East line								
Ground Level Elev.	Producing Formation Drin Kurb		Pool Hobbs-Drin Kurb		Dedicated Acreage: 80 Acres			

1. Outline the acreage dedicated to the subject well by colored pencil or hachure marks on the plat below.
2. If more than one lease is dedicated to the well, outline each and identify the ownership thereof (both as to working interest and royalty).
3. If more than one lease of different ownership is dedicated to the well, have the interests of all owners been consolidated by communitization, unitization, force-pooling, etc?

☐ Yes ☐ No If answer is "yes," type of consolidation _____

If answer is "no," list the owners and tract descriptions which have actually been consolidated. (Use reverse side of this form if necessary.) _____

No allowable will be assigned to the well until all interests have been consolidated (by communitization, unitization, forced-pooling, or otherwise) or until a non-standard unit, eliminating such interests, has been approved by the Commission.

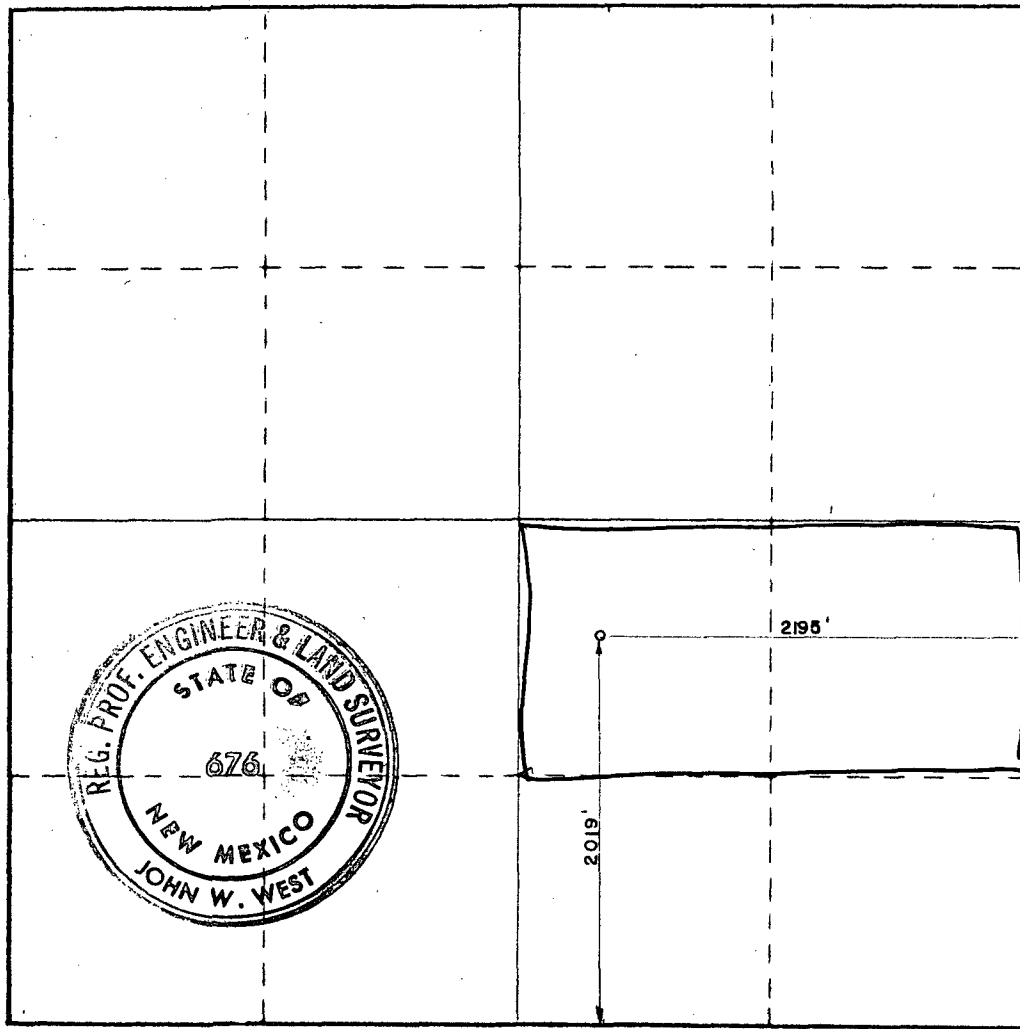

CERTIFICATION

I hereby certify that the information contained herein is true and complete to the best of my knowledge and belief.

Name

Position

Company

Date

I hereby certify that the well location shown on this plat was plotted from field notes of actual surveys made by me or under my supervision, and that the same is true and correct to the best of my knowledge and belief.

Date Surveyed

2-2-1980

Registered Professional Engineer and/or Land Surveyor

Certificate No. **JOHN W. WEST 676**
PATRICK A. ROMERO 6663
Ronald J. Eidson 3239



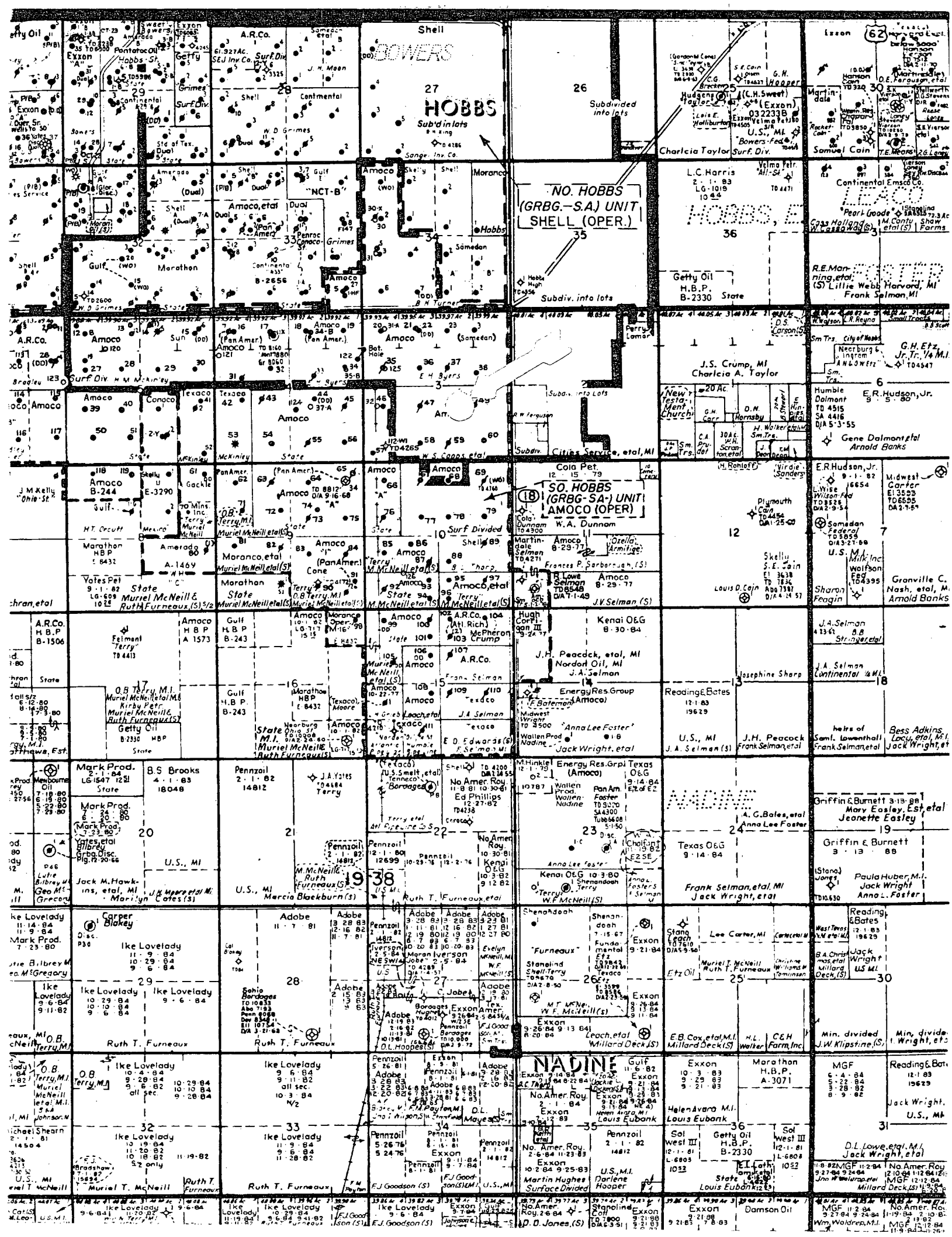

P00 2884528

RECEIPT FOR CERTIFIED MAIL

NO INSURANCE COVERAGE PROVIDED—
NOT FOR INTERNATIONAL MAIL
(See Reverse)

SENT TO		Samedan Oil Corporation	
STREET AND NO.		2207 Wilco Bldg.	
P.O. STATE AND ZIP CODE		Midland, TX 79701	
POSTAGE	CERTIFIED FEE	\$ 28¢	80 ¢
CONSULT POSTMASTER FOR FEES			
OPTIONAL SERVICES			
RETURN RECEIPT SERVICE			
SPECIAL DELIVERY		¢	
RESTRICTED DELIVERY		¢	
SHOW TO WHOM AND DATE DELIVERED		¢	45 ¢
SHOW TO WHOM, DATE AND ADDRESS OF DELIVERY WITH RESTRICTED DELIVERY		¢	
TOTAL POSTAGE AND FEES		\$ 1.53	
POSTMARK OR DATE			

PS Form 3800, Apr. 1976

P00 2884529

RECEIPT FOR CERTIFIED MAIL

NO INSURANCE COVERAGE PROVIDED—
NOT FOR INTERNATIONAL MAIL
(See Reverse)

SENT TO		Cities Service Co.	
STREET AND NO.		Box 1919	
P.O. STATE AND ZIP CODE		Midland, TX 79702	
POSTAGE	CERTIFIED FEE	\$ 28¢	80 ¢
CONSULT POSTMASTER FOR FEES			
OPTIONAL SERVICES			
RETURN RECEIPT SERVICE			
SPECIAL DELIVERY		¢	
RESTRICTED DELIVERY		¢	
SHOW TO WHOM AND DATE DELIVERED		¢	45 ¢
SHOW TO WHOM, DATE AND ADDRESS OF DELIVERY WITH RESTRICTED DELIVERY		¢	
TOTAL POSTAGE AND FEES		\$ 1.53	
POSTMARK OR DATE			

PS Form 3800, Apr. 1976

P00 2884530

RECEIPT FOR CERTIFIED MAIL

NO INSURANCE COVERAGE PROVIDED—
NOT FOR INTERNATIONAL MAIL
(See Reverse)

SENT TO		Cola Petroleum	
STREET AND NO.		619 W. Texas, Suite 200	
P.O. STATE AND ZIP CODE		Midland, TX 79701	
POSTAGE	CERTIFIED FEE	\$ 28¢	80 ¢
CONSULT POSTMASTER FOR FEES			
OPTIONAL SERVICES			
RETURN RECEIPT SERVICE			
SPECIAL DELIVERY		¢	
RESTRICTED DELIVERY		¢	
SHOW TO WHOM AND DATE DELIVERED		¢	45 ¢
SHOW TO WHOM, DATE AND ADDRESS OF DELIVERY WITH RESTRICTED DELIVERY		¢	
TOTAL POSTAGE AND FEES		\$ 1.53	
POSTMARK OR DATE			



STATE OF NEW MEXICO
ENERGY AND MINERALS DEPARTMENT
OIL CONSERVATION DIVISION

BRUCE KING
GOVERNOR

April 1, 1980

LARRY KEHOE
SECRETARY

POST OFFICE BOX 2088
STATE LAND OFFICE BUILDING
SANTA FE, NEW MEXICO 87501
(505) 827-2434

Amoco Production Company
P. O. Box 68
Hobbs, New Mexico 88240

Re: Application for Non-Standard
Location: Capps Well No. 33
2019' FSL & 2195' FEL of Sec. 3,
T-19-S, R-38-E, Lea County

We may not process the subject application for non-standard location until the required information or plats checked below (is) (are) submitted.

- ☐ A plat must be submitted clearly showing the ownership of the offsetting leases.
- ☐ A statement must be submitted that offset owners have been notified of the application by certified mail.
- ☒ A plat must be submitted fully identifying the topography necessitating the non-standard location.
- ☐ Other:

Very truly yours

R. L. STAMETS
Technical Support Chief

RLS/dr

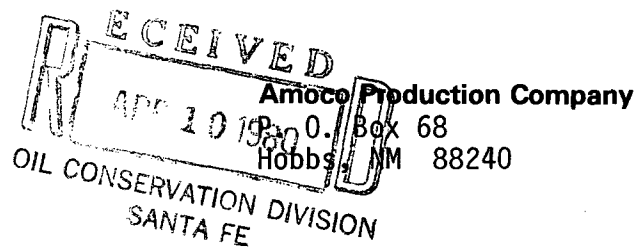

April 7, 1980

File: SJ0-986.51 X WF-471

Re: Additional Information
Unorthodox Location
Capps Well No. 33
Lea County, New Mexico

The State of New Mexico
Energy and Minerals Department
Oil Conservation Division
P. O. Box 2088
Santa Fe, NM 87501

Gentlemen:

In reply to your letter of April 1, 1980 regarding the additional
plats required before the processing of our application can begin.
Attached are a C-102 and maps of the playground area showing the
location of the existing well and the proposed location of our
Capps Well No. 33.

Yours very truly,

S. J. OKERSON
District Superintendent

Attachments

NEW MEXICO OIL CONSERVATION COMMISSION
WELL LOCATION AND ACREAGE DEDICATION PLAT

Form C-102
Supersedes C-128
Effective 1-1-65

All distances must be from the outer boundaries of the Section

Operator AMOCO Production Co.		Lease Capps		Well No. 33	
Unit Letter J	Section 3	Township 19 South	Range 38 East	County	
Actual Footage Location of Well: 2019 feet from the South line and 2195 feet from the East line					
Ground Level Elev.	Producing Formation Drinkard		Pool Hobbs Drinkard		Drainage Acreage 80

RECEIVED
APR 10 1980
OIL CONSERVATION DIVISION
SALES & FE

1. Outline the acreage dedicated to the subject well by colored pencil or hachure marks on the plat below.
2. If more than one lease is dedicated to the well, outline each and identify the ownership thereof (both as to working interest and royalty).
3. If more than one lease of different ownership is dedicated to the well, have the interests of all owners been consolidated by communitization, unitization, force-pooling, etc?

☐ Yes ☐ No If answer is "yes," type of consolidation _____

If answer is "no," list the owners and tract descriptions which have actually been consolidated. (Use reverse side of this form if necessary.) _____

No allowable will be assigned to the well until all interests have been consolidated (by communitization, unitization, forced-pooling, or otherwise) or until a non-standard unit, eliminating such interests, has been approved by the Commission.

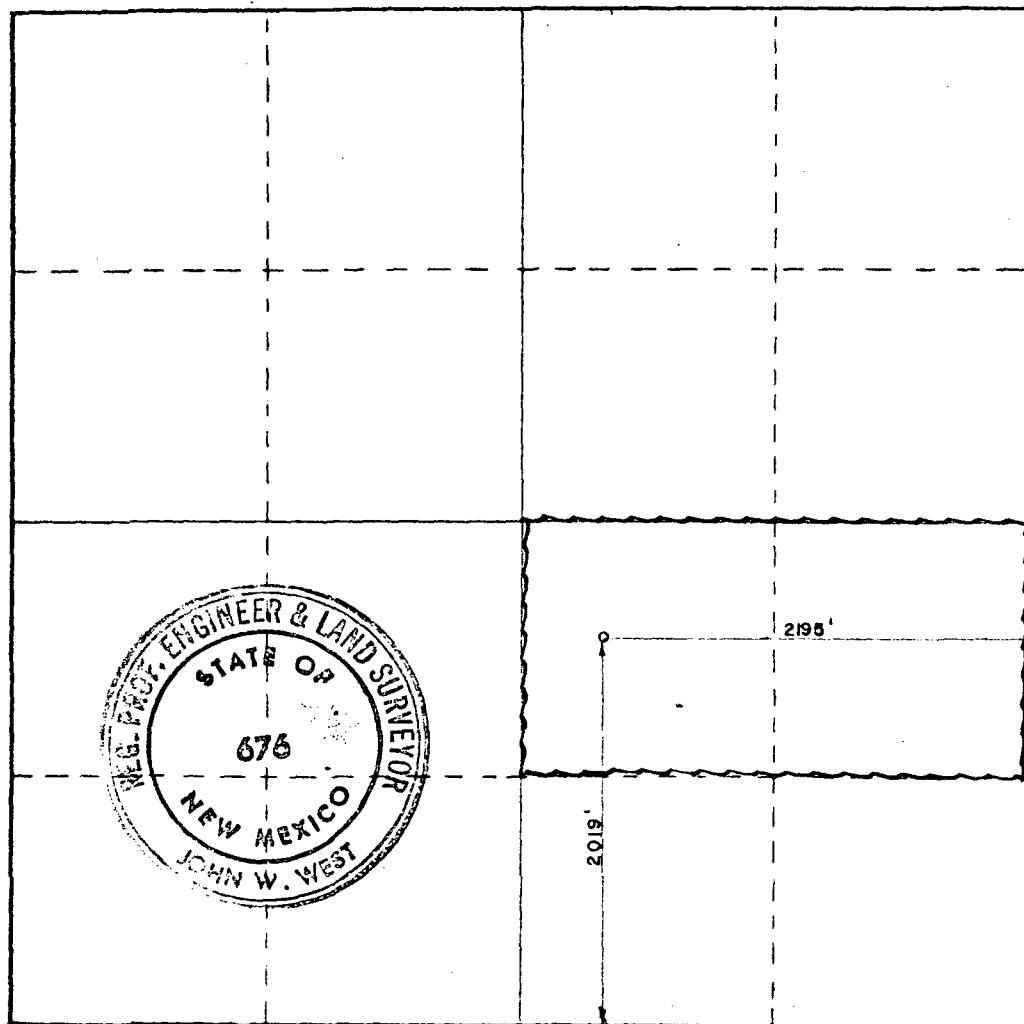

CERTIFICATION

I hereby certify that the information contained herein is true and complete to the best of my knowledge and belief.

Name Bob Davis
Position Asst. Admin. Analyst
Company Amoco Production Company
Date 3-10-80



I hereby certify that the well location shown on this plat was plotted from field notes of actual surveys made by me or under my supervision, and that the same is true and correct to the best of my knowledge and belief.

Date Surveyed 2-2-1980
Registered Professional Engineer and Land Surveyor

Certificate No. JOHN W. WEST 676
PATRICK A. ROMERO 6663
Ronald J. Eidson 3239

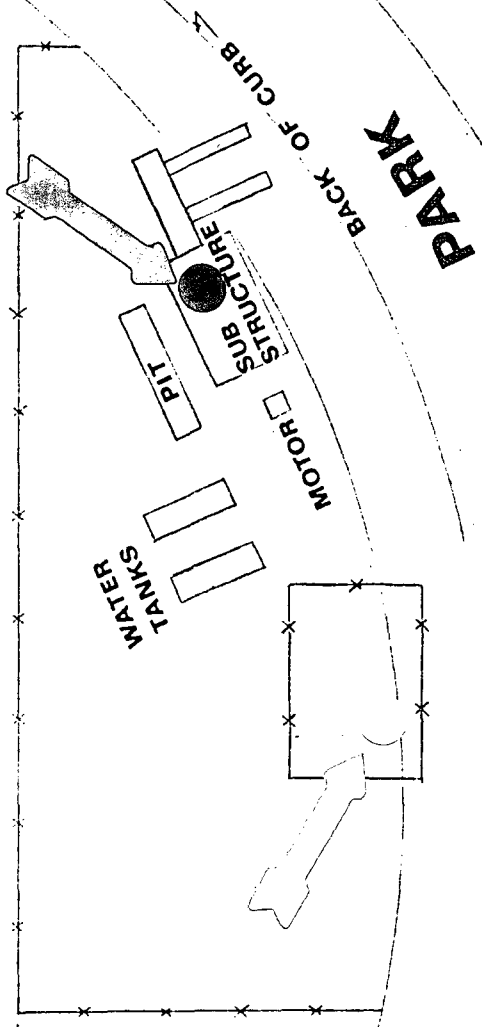
0 330 660 990 1320 1650 1980 2310 2640 2970 3300 3630 3960 4290 4620 4950 5280 5610 5940 6270 6600 6930 7260 7590 7920 8250 8580 8910 9240 9570 9900



-  Capps #33
-  South Hobbs Unit #48

NEW

TURNER

DALMONT

FOWLER

MCKINLEY

78

79

80

81

91

90

89

88

CAPPS NO 33

Southern Heights

MESQUITE

MILLER

DRIVE

SHORT ST.

PARKWAY DRIVE

STREET

PERRY DRIVE

PERRY ADDITION

AVENUE

ITION

VILLAGE



V. E. Staley
District Superintendent

February 28, 1980

File: VES-986.51 X WF-249

Re: Waivers Consent for Un-orthodox Location
Capps No. 33
Lea County, New Mexico

Samedan Oil Corporation
2207 Wilco Bldg.
Midland, TX 79701

Gentlemen:

We are requesting your approval, as an offset operator, for the un-orthodox location of our Capps Well No. 33. Subject well is located 2019' FSL x 2195' FEL, Section 3, T-19-S, R-38-E, Lea County, New Mexico. We have filed, with the NMOCD in Santa Fe, an application for administrative approval of the un-orthodox location. Well is located on a school yard and is un-orthodox in order to minimize disturbance of playground area and equipment. Please approve and return a signed copy of this letter to our office and one to the NMOCD in Santa Fe. Self-addressed envelopes are enclosed.

Yours very truly,

ORIGINAL SIGNED
BY V. E. STALEY

Approved

By S.C. Goodrich
SAMEDAN OIL CORPORATION

Date March 11, 1980

Enclosure

cc: Mr. S. J. Okerson
Houston, TX





Amoco Production Company

Post Office Box 68
Hobbs, New Mexico 88240

V. E. Staley
District Superintendent

February 28, 1980

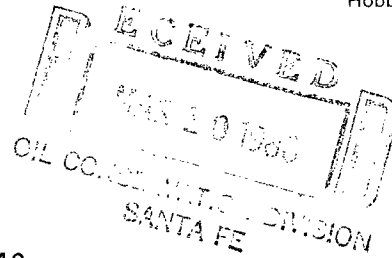

File: VES-986.51 X WF-249

Re: Waivers Consent for Un-orthodox Location
Capps No. 33
Lea County, New Mexico

Cities Service Company
Box 1919
Midland, TX 79702

Gentlemen:

We are requesting your approval, as an offset operator, for the un-orthodox location of our Capps Well No. 33. Subject well is located 2019' FSL x 2195' FEL, Section 3, T-19-S, R-38-E, Lea County, New Mexico. We have filed, with the NMOCD in Santa Fe, an application for administrative approval of the un-orthodox location. Well is located on a school yard and is un-orthodox in order to minimize disturbance of playground area and equipment. Please approve and return a signed copy of this letter to our office and one to the NMOCD in Santa Fe. Self-addressed envelopes are enclosed.

Yours very truly,

ORIGINAL SIGNED
BY V. E. STALEY

Approved **CITIES SERVICE COMPANY**

By William Stein MANAGER PRODUCTION
SOUTHWEST REGION

Date 3/6/80

Enclosure

cc: Mr. S. J. Okerson
Houston, TX



V. E. Staley
District Superintendent

February 28, 1980



Amoco Production Company

Post Office Box 68
Hobbs, New Mexico 88240

File: VES-986.51 X WF-249

Re: Waivers Consent for Un-orthodox Location
Capps No. 33
Lea County, New Mexico

Cola Petroleum
619 W. Texas, Suite 200
Midland, TX 79701

Gentlemen:

We are requesting your approval, as an offset operator, for the un-orthodox location of our Capps Well No. 33. Subject well is located 2019' FSL x 2195' FEL, Section 3, T-19-S, R-38-E, Lea County, New Mexico. We have filed, with the NMOCD in Santa Fe, an application for administrative approval of the un-orthodox location. Well is located on a school yard and is un-orthodox in order to minimize disturbance of playground area and equipment. Please approve and return a signed copy of this letter to our office and one to the NMOCD in Santa Fe. Self-addressed envelopes are enclosed.

Yours very truly,

ORIGINAL SIGNED
BY V. E. STALEY

Approved Cola Petroleum, Inc
By L. O. Thompson
Date 3-4-80

Enclosure

cc: Mr. S. J. Okerson
Houston, TX