

ABOVE THIS LINE FOR DIVISION USE ONLY

**NEW MEXICO OIL CONSERVATION DIVISION**  
 - Engineering Bureau -  
 1220 South St. Francis Drive, Santa Fe, NM 87505



## ADMINISTRATIVE APPLICATION CHECKLIST

THIS CHECKLIST IS MANDATORY FOR ALL ADMINISTRATIVE APPLICATIONS FOR EXCEPTIONS TO DIVISION RULES AND REGULATIONS WHICH REQUIRE PROCESSING AT THE DIVISION LEVEL IN SANTA FE

**Application Acronyms:**

**[NSL-Non-Standard Location] [NSP-Non-Standard Proration Unit] [SD-Simultaneous Dedication]**  
**[DHC-Downhole Commingling] [CTB-Lease Commingling] [PLC-Pool/Lease Commingling]**  
**[PC-Pool Commingling] [OLS - Off-Lease Storage] [OLM-Off-Lease Measurement]**  
**[WFX-Waterflood Expansion] [PMX-Pressure Maintenance Expansion]**  
**[SWD-Salt Water Disposal] [IPI-Injection Pressure Increase]**  
**[EOR-Qualified Enhanced Oil Recovery Certification] [PPR-Positive Production Response]**

- [1] **TYPE OF APPLICATION** - Check Those Which Apply for [A]
- [A] Location - Spacing Unit - Simultaneous Dedication  
☐ NSL ☐ NSP ☐ SD
- Check One Only for [B] or [C]
- [B] Commingling - Storage - Measurement  
☐ DHC ☐ CTB ☒ PLC ☐ PC ☐ OLS ☐ OLM
- [C] Injection - Disposal - Pressure Increase - Enhanced Oil Recovery  
☐ WFX ☐ PMX ☐ SWD ☐ IPI ☐ EOR ☐ PPR
- [D] Other: Specify \_\_\_\_\_
- [2] **NOTIFICATION REQUIRED TO:** - Check Those Which Apply, or Does Not Apply
- [A] ☐ Working, Royalty or Overriding Royalty Interest Owners
- [B] ☐ Offset Operators, Leaseholders or Surface Owner
- [C] ☐ Application is One Which Requires Published Legal Notice
- [D] ☐ Notification and/or Concurrent Approval by BLM or SLO  
U S. Bureau of Land Management - Commissioner of Public Lands, State Land Office
- [E] ☐ For all of the above, Proof of Notification or Publication is Attached, and/or,
- [F] ☐ Waivers are Attached
- [3] **SUBMIT ACCURATE AND COMPLETE INFORMATION REQUIRED TO PROCESS THE TYPE OF APPLICATION INDICATED ABOVE.**

[4] **CERTIFICATION:** I hereby certify that the information submitted with this application for administrative approval is **accurate** and **complete** to the best of my knowledge. I also understand that **no action** will be taken on this application until the required information and notifications are submitted to the Division.

**Note:** Statement must be completed by an individual with managerial and/or supervisory capacity.

_____ Print or Type Name	_____ Signature	_____ Title	_____ Date
_____ e-mail Address			

District I  
1675 N. French Drive, Hobbs, NM 88240  
District II  
1301 W. Grand Ave, Artesia, NM 88210  
District III  
1000 Rio Brazos Road, Aztec, NM 87410  
District IV  
1220 S. St Francis Dr, Santa Fe, NM  
87505

State of New Mexico  
Energy, Minerals and Natural Resources Department

Form C-107-B  
Revised June 10, 2003

OIL CONSERVATION DIVISION

1220 S. St Francis Drive  
Santa Fe, New Mexico 87505

2007 APR 16 AM 8 39

Submit the original  
application to the Santa Fe  
office with one copy to the  
appropriate District Office.

APPLICATION FOR SURFACE COMMINGLING (DIVERSE OWNERSHIP)

OPERATOR NAME: BEPCO, L.P.

OPERATOR ADDRESS: P.O. BOX 2760 MIDLAND, TX 79702-2760

APPLICATION TYPE:

☐ Pool Commingling ☐ Lease Commingling ☒ Pool and Lease Commingling ☒ Off-Lease Storage and Measurement (Only if not Surface Commingled)

LEASE TYPE: ☐ Fee ☒ State ☐ Federal

Is this an Amendment to existing Order? ☒ Yes ☐ No If #Yes#, please include the appropriate Order No. PLC-275

Have the Bureau of Land Management (BLM) and State Land office (SLO) been notified in writing of the proposed commingling

☒ Yes ☐ No

(A) POOL COMMINGLING

Please attach sheets with the following information

(1) Pool Names and Codes	Gravities / BTU of Non-Commingled Production	Calculated Gravities / BTU of Commingled Production		Calculated Value of Commingled Production	Volumes
Corral Canyon, NW (Delaware) - 96464	41.6	41.84			20 bbls/da
Nash Draw (Delaware, BS, Avalon) - 47545	41.9	41.84			80 bbls/day

(2) Are any wells producing at top allowables? ☐ Yes ☒ No

(3) Has all interest owners been notified by certified mail of the proposed commingling? ☒ Yes ☐ No.

(4) Measurement type: ☒ Metering ☐ Other (Specify)

(5) Will commingling decrease the value of production? ☐ Yes ☒ No If #yes#, describe why commingling should be approved

(B) LEASE COMMINGLING

Please attach sheets with the following information

(1) Pool Name and Code.

(2) Is all production from same source of supply? ☐ Yes ☐ No

(3) Has all interest owners been notified by certified mail of the proposed commingling? ☐ Yes ☐ No

(4) Measurement type: ☐ Metering ☐ Other (Specify)

(C) POOL and LEASE COMMINGLING

Please attach sheets with the following information

(1) Complete Sections A and E.

(D) OFF-LEASE STORAGE and MEASUREMENT

Please attached sheets with the following information

(1) Is all production from same source of supply? ☐ Yes ☒ No

(2) Include proof of notice to all interest owners.

(E) ADDITIONAL INFORMATION (for all application types)

Please attach sheets with the following information

(1) A schematic diagram of facility, including legal location.

(2) A plat with lease boundaries showing all well and facility locations. Include lease numbers if Federal or State lands are involved.

(3) Lease Names, Lease and Well Numbers, and API Numbers.

I hereby certify that the information above is true and complete to the best of my knowledge and belief.

SIGNATURE: Ann Moore TITLE: PRODUCTION CLERK

DATE: 04/10/2007

TYPE OR PRINT NAME ANN MOORE

TELEPHONE NO.: (432)683-2277

E-MAIL ADDRESS: camoorebasspet.com



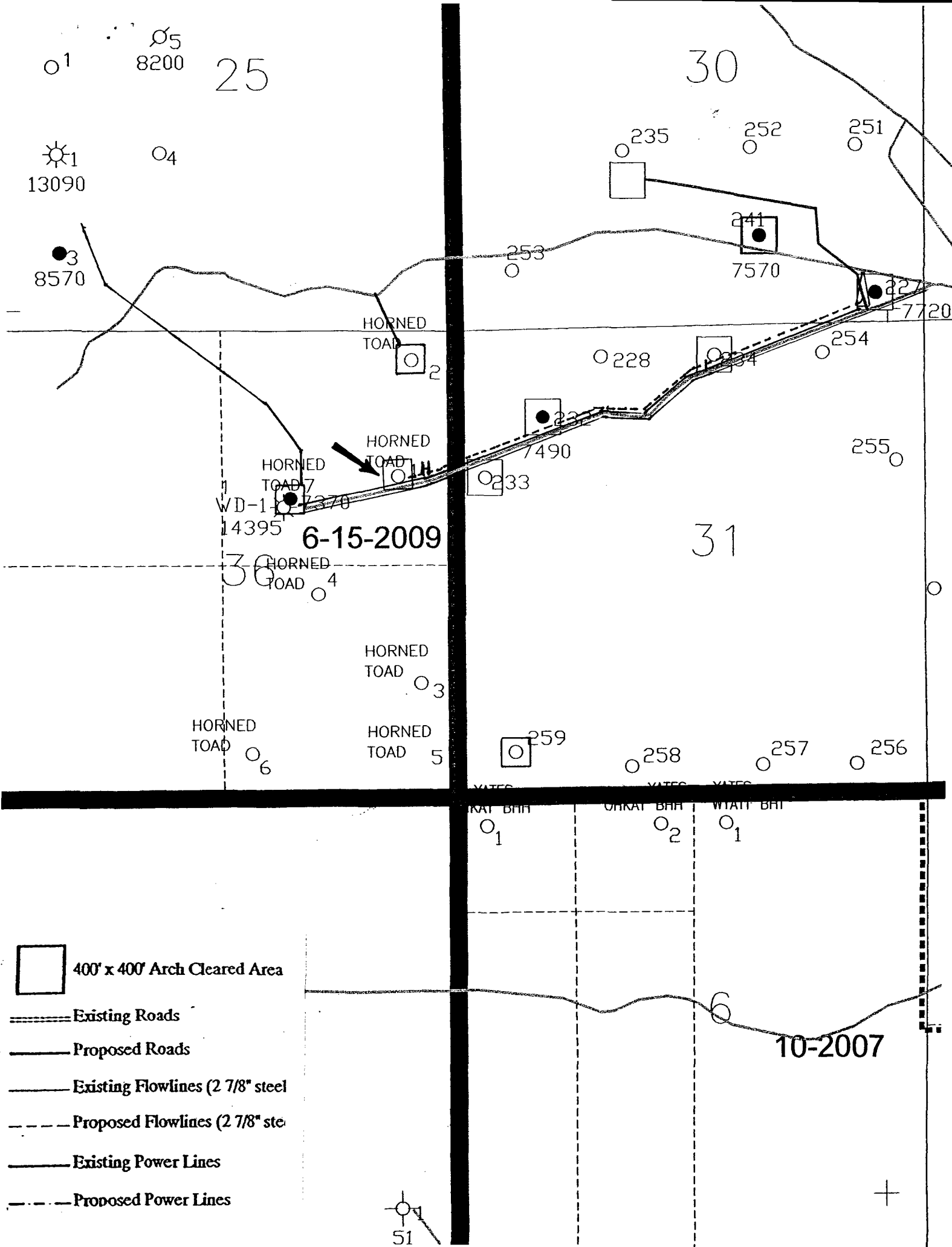

District I  
1625 N. French Dr., Hobbs, NM 88240  
District II  
1301 W. Grand Avenue, Artesia, NM 88210  
District III  
1000 Rio Brazos Road, Aztec, NM 87410  
District IV  
1220 S. St. Francis Dr., Santa Fe, NM 87505

State of New Mexico  
Energy Minerals and Natural Resources

Oil Conservation Division  
1220 South St. Francis Dr.  
Santa Fe, NM 87505

Form C-101  
May 27, 2004

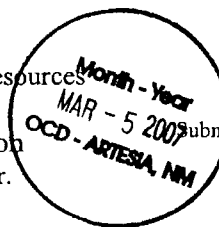

submit to appropriate District Office

☐ AMENDED REPORT

### APPLICATION FOR PERMIT TO DRILL, RE-ENTER, DEEPEN, PLUGBACK, OR ADD A ZONE

<sup>1</sup> Operator Name and Address BEPCO, L.P. P. O. Box 2760 Midland, Texas 79702		<sup>2</sup> OGRID Number 001801
<sup>3</sup> Property Code 35100	<sup>4</sup> Property Name Horned Toad 36 State	<sup>5</sup> API Number 30 - 015 - 34764
<sup>9</sup> Proposed Pool 1 Nash-Diaw; Delaware / Bone Spring (Artesia Sand)		<sup>10</sup> Proposed Pool 2

UL or lot no. H	Section 36	Township 24S	Range 29E	Lot Idn	Feet from the 1625'	North/South line North	Feet from the 660	East/West line East	County Eddy
--------------------	---------------	-----------------	--------------	---------	------------------------	---------------------------	----------------------	------------------------	----------------

#### <sup>8</sup> Proposed Bottom Hole Location If Different From Surface

UL or lot no. P	Section 36	Township 24S	Range 29E	Lot Idn	Feet from the 355	North/South line South	Feet from the 660	East/West line East	County Eddy
--------------------	---------------	-----------------	--------------	---------	----------------------	---------------------------	----------------------	------------------------	----------------

#### Additional Well Information

<sup>11</sup> Work Type Code N	<sup>12</sup> Well Type Code O	<sup>13</sup> Cable/Rotary R	<sup>14</sup> Lease Type Code S	<sup>15</sup> Ground Level Elevation 3130' GL
No <sup>16</sup> Multiple	<sup>17</sup> Proposed Depth 8444' MD 5542' TVD	<sup>18</sup> Formation Delaware	<sup>19</sup> Contractor Adobe Drilling	<sup>20</sup> Spud Date 3/03/2007
Depth to Groundwater 150'		Distance from nearest fresh water well 2-1/2 miles		Distance from nearest surface water 6 miles
Pit: Liner: Synthetic <input checked="" type="checkbox"/> 12 mils thick Clay <input type="checkbox"/> Pit Volume 1500 bbls Drilling Method: Fresh Water <input checked="" type="checkbox"/> Brine <input checked="" type="checkbox"/> Diesel/Oil-based <input type="checkbox"/> Gas/Air <input type="checkbox"/>				
Closed-Loop System <input type="checkbox"/>				

#### <sup>21</sup> Proposed Casing and Cement Program

Hole Size	Casing Size	Casing weight/foot	Setting Depth	Sacks of Cement	Estimated TOC
14-3/4"	11-3/4"	42#	857' MD	475	Surface
11"	8-5/8"	32#	3367' MD	750	Surface
7-7/8"	5-1/2"	17#	8644' MD	730	3040'

<sup>22</sup> Describe the proposed program. If this application is to DEEPEN or PLUG BACK, give the data on the present productive zone and proposed new productive zone. Describe the blowout prevention program, if any. Use additional sheets if necessary.

SURFACE IS OWNED BY THE STATE OF NEW MEXICO. ATTACHED IS A DRILLING PROGNOSIS AND A BOP DIAGRAM. Surface location is unorthodox, bottom-hole is orthodox.

As stated in the attached drilling plan this well will be a horizontal well with KOP of approximately 5077' TVD an azimuth of 180°, build angle of 13.48°, and a bottom hole target of 8644' MD (lateral displacement 3300') TVD 5542'. See attached directional plan and 8 point drilling plan for details.

NSL - 5358

<sup>23</sup> I hereby certify that the information given above is true and complete to the best of my knowledge and belief. I further certify that the drilling pit will be constructed according to NMOCD guidelines <input checked="" type="checkbox"/> , a general permit <input type="checkbox"/> , or an (attached) alternative OCD-approved plan <input type="checkbox"/> .	OIL CONSERVATION DIVISION	
	Approved by: BRYAN G. ARRANT	
	Title: DISTRICT II GEOLOGIST	
	Approval Date: MAR 06 2007	Expiration Date: MAR 06 2008
	Conditions of Approval Attached <input type="checkbox"/>	
Printed name: Annette Childers <i>Annette Childers</i>		
Title: Administrative Assistant		
E-mail Address: machilders@basspet.com		
Date: 3-1-2007 Phone: 432-683-2277		

DISTRICT I  
1625 N. French Dr., Hobbs, NM 88240

DISTRICT II  
1301 W. Grand Avenue, Artesia, NM 88210

DISTRICT III  
1000 Rio Brazos Rd., Aztec, NM 87410

DISTRICT IV  
1220 St. Francis Dr., Santa Fe, NM 87505

State of New Mexico  
Energy, Minerals and Natural Resources Department



CONSERVATION DIVISION  
1220 South St. Francis Dr.  
Santa Fe, New Mexico 87505

Form C-102  
Revised October 12, 2006

Submit to Appropriate District Office  
State Lease - 4 Copies  
Fee Lease - 3 Copies

Month-Year  
MAR - 5 2007  
OCD - ARTESIA, NM

☐ AMENDED REPORT

WELL LOCATION AND ACREAGE DEDICATION PLAT

API Number <b>30-015-34764</b>	Pool Code <b>47545</b>	Pool Name <b>Nash Draw</b>	(Delaware)/Bore Springs
Property Code <b>V 7100</b>	Property Name <b>HORNED TOAD "36" STATE</b>		Well Number <b>1H</b>
OGRID No. <b>001801</b>	Operator Name <b>BEPCO, L.P.</b>		Elevation <b>3130'</b>

Surface Location

UL or lot No.	Section	Township	Range	Lot Idn	Feet from the	North/South line	Feet from the	East/West line	County
H	36	24 S	29 E		1625	NORTH	660	EAST	EDDY

Bottom Hole Location If Different From Surface

UL or lot No.	Section	Township	Range	Lot Idn	Feet from the	North/South line	Feet from the	East/West line	County
P	36	24 S	29 E		355	SOUTH	660	EAST	EDDY

Dedicated Acres	Joint or Infill	Consolidation Code	Order No.
120	N		

NO ALLOWABLE WILL BE ASSIGNED TO THIS COMPLETION UNTIL ALL INTERESTS HAVE BEEN CONSOLIDATED  
OR A NON-STANDARD UNIT HAS BEEN APPROVED BY THE DIVISION

<p><b>SURFACE LOCATION</b> LAT - N32°10'35.9" LONG - W103°55'53.7"</p> <p><b>BOTTOM HOLE</b> LAT - N32°10'03.1" LONG - W103°55'53.7"</p>	<p><b>OPERATOR CERTIFICATION</b></p> <p>I hereby certify that the information contained herein is true and complete to the best of my knowledge and belief, and that this organization either owns a working interest or unleased mineral interest in the land including the proposed bottom hole location pursuant to a contract with an owner of such a mineral or working interest, or to a voluntary pooling agreement or a compulsory pooling order heretofore entered by the division.</p> <p><i>Gary E. Gerhard</i> 3/1/07 Signature Date</p> <p>Gary E. Gerhard Printed Name</p>
	<p><b>SURVEYOR CERTIFICATION</b></p> <p>I hereby certify that the well location shown on this plat was plotted from field notes of actual surveys made by me or under my supervision, and that the same is true and correct to the best of my belief.</p> <p>APR 15 49 2007 Date Surveyed Signature of Professional Surveyor Professional Surveyor 7977 Certificate No. Gary L. Jones 7977</p> <p>BASIN SURVEYS</p>

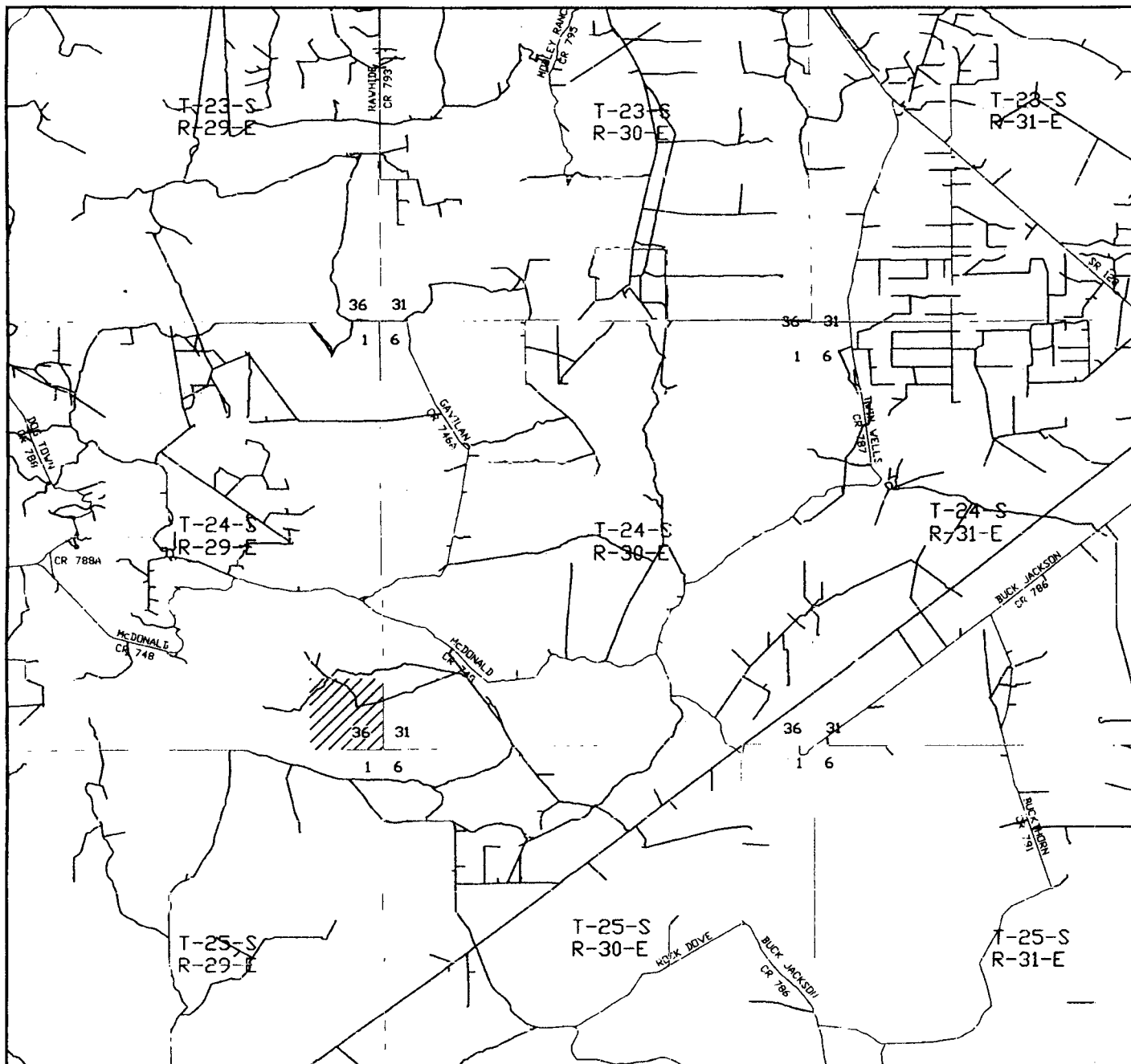

HORNED TOAD "36" STATE #1H  
 Located at 1625' FNL and 660' FEL  
 Section 36, Township 24 South, Range 29 East,  
 N.M.P.M., Eddy County, New Mexico.

**basin**  
**surveys**  
 focused on excellence  
 in the oilfield

P.O. Box 1786  
 1120 N. West County Rd.  
 Hobbs, New Mexico 88241  
 (505) 393-7316 - Office  
 (505) 392-3074 - Fax  
 basinsurveys.com

W.O. Number: 5768AA - KJG #7

Survey Date: 08-19-2005

Scale: 1" = 2 MILES

Date: 08-25-2005

BEPCO, L.P.

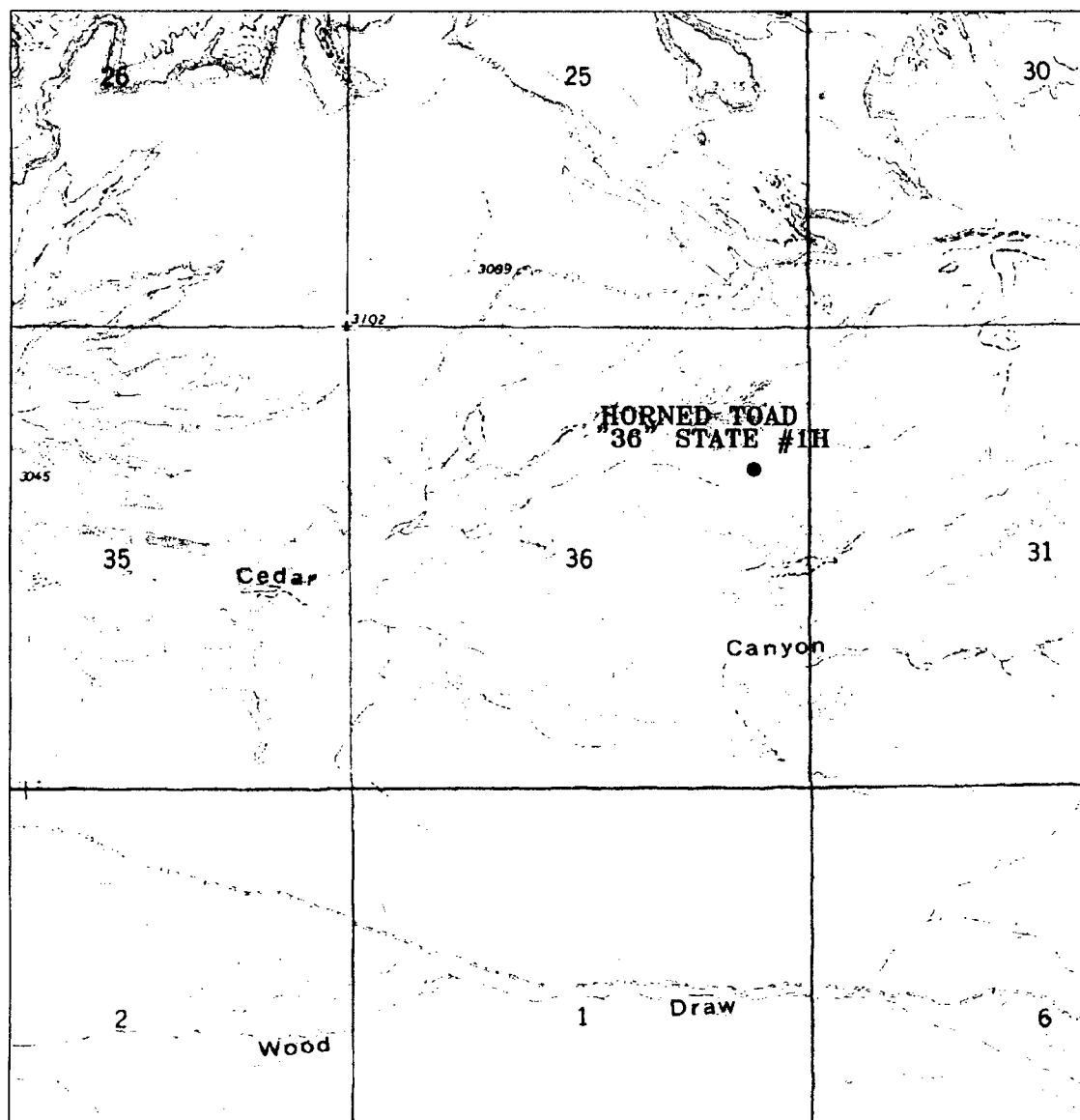

**HORNED TOAD "36" STATE #1H**  
 Located at 1625' FNL and 660' FEL  
 Section 36, Township 24 South, Range 29 East,  
 N.M.P.M., Eddy County, New Mexico.

**basin**  
**surveys**  
 focused on excellence  
 in the oilfield

P.O. Box 1786  
 1120 N. West County Rd.  
 Hobbs, New Mexico 88241  
 (505) 393-7316 - Office  
 (505) 392-3074 - Fax  
 basinsurveys.com

W.O. Number: 5768AA - KJG #7

Survey Date: 08-19-2005

Scale: 1" = 2000'

Date: 08-25-2005

**BEPCO, L.P.**



DISTRICT I  
1625 N. French Dr., Hobbs, NM 88240  
DISTRICT II  
811 South First, Artesia, NM 88210

DISTRICT III  
1000 Rio Brazos Rd., Aztec, NM 87410

DISTRICT IV  
2040 South Pacheco, Santa Fe, NM 87505

State of New Mexico  
Energy, Minerals and Natural Resources Department

Form C-102  
Revised March 17, 1999

Submit to Appropriate District Office  
State Lease - 4 Copies  
Fee Lease - 3 Copies

OIL CONSERVATION DIVISION

2040 South Pacheco  
Santa Fe, New Mexico 87504-2088

☐ AMENDED REPORT

WELL LOCATION AND ACREAGE DEDICATION PLAT

API Number <b>30-015-33929</b>	Pool Code <b>47545</b>	Pool Name <b>NASH DRAW - DELAWARE</b>
Property Code <b>001796</b>	Property Name <b>POKER LAKE UNIT</b>	Well Number <b>227</b>
OGRID No. <b>001801</b>	Operator Name <b>BASS ENTERPRISES PRODUCTION COMPANY</b>	Elevation <b>3218'</b>

Surface Location

UL or lot No.	Section	Township	Range	Lot Idn	Feet from the	North/South line	Feet from the	East/West line	County
P	30	24 S	30 E		330	SOUTH	560	EAST	EDDY

Bottom Hole Location If Different From Surface

UL or lot No.	Section	Township	Range	Lot Idn	Feet from the	North/South line	Feet from the	East/West line	County

Dedicated Acres <b>40</b>	Joint or Infill <b>I</b>	Consolidation Code	Order No.
------------------------------	-----------------------------	--------------------	-----------

NO ALLOWABLE WILL BE ASSIGNED TO THIS COMPLETION UNTIL ALL INTERESTS HAVE BEEN CONSOLIDATED  
OR A NON-STANDARD UNIT HAS BEEN APPROVED BY THE DIVISION

LOT 1 40.62 acres	40.62 acres	40.72 acres	40.72 acres
LOT 2 40.63 acres	40.63 acres	40.71 acres	40.71 acres
LOT 3 40.65 acres	40.65 acres	40.69 acres	40.69 acres
LOT 4 40.66 acres	40.66 acres	40.68 acres	40.68 acres

LAT - N32°10'55.9"  
LONG - W103°54'50.1"

3212.0' 3221.1' 560' 3208.9' 3208.6'

**OPERATOR CERTIFICATION**

I hereby certify the the information contained herein is true and complete to the best of my knowledge and belief.

William R. Dannels  
Signature  
W.R. DANNELS  
Printed Name  
DIVISION DRILLING SUPT.  
Title  
12/28/04  
Date

**SURVEYOR CERTIFICATION**

I hereby certify that the well location shown on this plat was plotted from field notes of actual surveys made by me or under my supervision, and that the same is true and correct to the best of my belief.

NOVEMBER 24, 2004

Date Surveyed  
Signature and Seal of Professional Surveyor  
REG. NO. 4785  
Certificate No. Gary L. Jones 7977  
BASIN SURVEYS

**BEPCo. Operating Co.**  
6 DESTA DRIVE, SUITE 3700 (79705)  
P. O. BOX 2760  
MIDLAND, TEXAS 79702

FAX (432) 687-0329

(432) 683-2277

April 11, 2007

**Re: Application for Surface Commingling  
And Off Lease Storage  
Horned Toad "36" State #1 1+  
Eddy County, New Mexico  
FILE: 100-WF: INTOWNERLTR.DOC**

Crown Oil Partners  
731 W. Wadley, Bldg L, Suite 200  
Midland, Texas 79710

Dear Interest Owner:

This letter and attached copy of our Application for Surface Commingling and Off Lease Storage is to notify you, as interest owner, that BEPCO, L. P. is petitioning the State of New Mexico Oil Conservation Division and The Bureau of Land Management for Surface Commingling and Off Lease Storage. The above captioned well's production will be separately metered before commingling production at the Poker Lake Unit #227 Battery.

If you should have any questions or require additional information, please contact Ann Moore at the above letterhead address or via email at [camoore@basspet.com](mailto:camoore@basspet.com).

Sincerely,



Ann Moore  
Production Clerk

cam

**Catanach, David, EMNRD**

---

**From:** Catanach, David, EMNRD  
**Sent:** Monday, April 23, 2007 1:17 PM  
**To:** 'camoore@basspet.com'  
**Subject:** Surface Commingling

Hi Ann,

I'm currently reviewing your application to surface commingle the Horned Toad "36" State No. 1 at the Poker Lake 227 Battery. I've got a question.

Is the interest ownership exactly the same between the Horned Toad "36" State Wells No. 1 and 7? If it is common ownership, I presume that the production from these two wells will be combined and then measured? If the interest is not common between these two wells, they must be metered separately before being commingled.

Thanks for the help.

David Catanach  
Engineer

(505) 476-3466

4/23/2007



# NEW MEXICO ENERGY, MINERALS and NATURAL RESOURCES DEPARTMENT

**BILL RICHARDSON**

Governor

**Joanna Prukop**

Cabinet Secretary

**Mark E. Fesmire, P.E.**

Director

**Oil Conservation Division**

## *COMMINGLING ORDER PLC-275*

Bass Enterprises Production Company  
P.O. Box 2760  
Midland, Texas 79702

Attention: Ms. Cindi Goodman

The above-named company is hereby authorized to surface commingle Northwest Corral Canyon-Delaware (Oil - 96464) and Nash Draw-Delaware (Oil - 47545) Pool production from the following-described Federal and State leases located in Eddy County, New Mexico:

Lease: Poker Lake Unit

Description\*: SE/4 SE/4 of Section 30, Township 24 South, Range 30 East, NMPM;

Wells: Poker Lake Unit Well No. 227 (API No. 30-015-33929) Unit P,  
Nash Draw-Delaware Pool

Lease: Horned Toad "36" State Lease

Description: SW/4 NE/4 of Section 36, Township 24 South, Range 29 East, NMPM;

Wells: Horned Toad "36" State Well No. 7 (API No. 30-015-34347) Unit G,  
Northwest Corral Canyon-Delaware Pool

Due to the diversity of ownership between the wells, production from each well shall be separately metered prior to commingling.

Production shall be commingled and stored at the Poker Lake Unit Well No. 227 Tank Battery located in Unit P of Section 30, Township 24 South, Range 30 East, NMPM, Eddy County, New Mexico.

It is the responsibility of the producer to notify the transporter of this commingling authority. The operator shall notify the Artesia District Office of the Division upon commencement of commingling operations.

\*(The Poker Lake Unit, originally approved by Division Order No. R-153 dated May 1, 1952, originally contained approximately 68,991 acres. For purposes of this surface commingling order, only that acreage currently dedicated to the Poker Lake Unit Well No. 227 is listed.)

*Bass Enterprises Production Company*  
*Commingling Order PLC-275*  
*March 6, 2006*  
*Page 2*

---

Done, at Santa Fe, New Mexico on this 6th day of March, 2006.

  
MARK E. FESMIRE, P.E.,  
Division Director

MEF/drc

cc: Oil Conservation Division – Artesia  
Bureau of Land Management-Carlsbad  
State Land Office-Oil & Gas Division

TOWNSHIP 22 SOUTH, RANGE 26 EAST, NMPM  
Section 15: S/2

(m) The Malaga-Morrow Gas Pool (**Pool Code 80920**) in Eddy County, New Mexico is hereby extended to include:

TOWNSHIP 24 SOUTH, RANGE 28 EAST, NMPM  
Section 21: W/2

(n) The Nash Draw-Delaware/Bone Spring (Avalon Sand) Pool (**Pool Code 47545**) in Eddy County, New Mexico is hereby extended to include:

TOWNSHIP 24 SOUTH, RANGE 29 EAST, NMPM  
Section 36: NE/4

(o) The West Parkway-Atoka Gas Pool (**Pool Code 82560**) in Eddy County, New Mexico is hereby extended to include:

TOWNSHIP 19 SOUTH, RANGE 29 EAST, NMPM  
Section 32: W/2

(p) The Penasco Draw-Morrow Gas Pool (**Pool Code 82770**) in Eddy County, New Mexico is hereby extended to include:

TOWNSHIP 18 SOUTH, RANGE 24 EAST, NMPM  
Section 35: N/2

(q) The Sulphate Draw-Wolfcamp Gas Pool (**Pool Code 85780**) in Eddy County, New Mexico is hereby extended to include:

TOWNSHIP 24 SOUTH, RANGE 27 EAST, NMPM  
Section 26: E/2

IT IS FURTHER ORDERED THAT:

(1) Pursuant to Section 70-2-18, NMSA, 1978, an operator of any well that, by virtue of any of the above pool extensions, is subject to pool rules providing for spacing or proration units larger than the one presently dedicated thereto, shall have 60 days from the effective date of this order to file Form C-102 dedicating a standard unit for the pool to that well or to obtain a non-standard unit approved by the Division. Pending such compliance, the well shall receive a maximum allowable in the same proportion to a standard allowable for the pool that the acreage dedicated to the well bears to a standard unit for the pool. Failure to file Form C-102 dedicating a standard unit to the well or to obtain a non-standard unit approved by the Division within that 60-day period shall subject the well to cancellation of allowable.



# NEW MEXICO ENERGY, MINERALS and NATURAL RESOURCES DEPARTMENT

**BILL RICHARDSON**

Governor

**Joanna Prukop**

Cabinet Secretary

**Mark E. Fesmire, P.E.**

Director

**Oil Conservation Division**

*COMMINGLING ORDER PLC-275-A*

BEPCO, L.P. ✓  
P.O. Box 2760 ✓  
Midland, Texas 79702- ✓

Attention: Ms. Ann Moore ✓

The above-named company is hereby authorized to surface commingle Northwest Corral Canyon-Delaware (Oil - 96464) and Nash Draw-Delaware/Bone Spring (Avalon Sand) Pool (Oil - 47545) Pool production from the following-described Federal and State leases located in Eddy County, New Mexico:

Lease: Poker Lake Unit

Description\*: SE/4 SE/4 of Section 30, Township 24 South, Range 30 East, NMPM;

Wells: Poker Lake Unit Well No. 227 (API No. 30-015-33929) Unit P,  
Nash Draw-Delaware/Bone Spring (Avalon Sand) Pool

Lease: Horned Toad "36" State Lease

Description: S/2 NE/4 & E/2 SE/4 of Section 36, Township 24 South, Range 29 East, NMPM;

Wells: Horned Toad "36" State Well No. 7 (API No. 30-015-34347) Unit G,  
Northwest Corral Canyon-Delaware Pool & Nash Draw-Delaware/Bone Spring  
(Avalon Sand) Pool ✓

Horned Toad "36" State Well No. 1H (API No. 30-015-34764)  
Nash Draw-Delaware/Bone Spring (Avalon Sand) Pool

Production shall be allocated as follows:

Production from the Horned Toad "36" State Wells No. 1H and 7 may be combined and the resulting production stream shall be measured prior to commingling.

Production from the Poker Lake Unit Well No. 227 shall be separately measured prior to commingling.

Production shall be commingled and stored at the Poker Lake Unit Well No. 227 Tank Battery located in Unit P of Section 30, Township 24 South, Range 30 East, NMPM, Eddy County, New Mexico.

It is the responsibility of the producer to notify the transporter of this commingling authority. The operator shall notify the Artesia District Office of the Division upon commencement of commingling operations.

\*(The Poker Lake Unit, originally approved by Division Order No. R-153 dated May 1, 1952, originally contained approximately 68,991 acres. For purposes of this surface commingling order, only that acreage currently dedicated to the Poker Lake Unit Well No. 227 is listed.)

Done, at Santa Fe, New Mexico on this day of May, 2007.

---

MARK E. FESMIRE, P.E.,  
Division Director

MEF/drc

cc: Oil Conservation Division – Artesia  
Bureau of Land Management-Carlsbad  
State Land Office-Oil & Gas Division



**Catanach, David, EMNRD**

---

**From:** Moore, Ann [CAMoore@BassPet.Com]  
**Sent:** Friday, April 27, 2007 8:18 AM  
**To:** Catanach, David, EMNRD  
**Subject:** RE: Surface Commingling

Mr. Catanach,

Our land department tells me that the interest ownership is identical on the Horned Toad "36" State # 1 and #7, so production will be combined and then measured. I'm sorry it took so long to get you an answer.

Ann Moore

---

**From:** Catanach, David, EMNRD [mailto:david.catanach@state.nm.us]  
**Sent:** Monday, April 23, 2007 2:17 PM  
**To:** Moore, Ann  
**Subject:** Surface Commingling

Hi Ann,

I'm currently reviewing your application to surface commingle the Horned Toad "36" State No. 1 at the Poker Lake 227 Battery. I've got a question.

Is the interest ownership exactly the same between the Horned Toad "36" State Wells No. 1 and 7? If it is common ownership, I presume that the production from these two wells will be combined and then measured? If the interest is not common between these two wells, they must be metered separately before being commingled.

Thanks for the help.

David Catanach  
Engineer

(505) 476-3466

Confidentiality Notice: This e-mail, including all attachments is for the sole use of the intended recipient (s) and may contain confidential and privileged information. Any unauthorized review, use, disclosure or distribution is prohibited unless specifically provided under the New Mexico Inspection of Public Records Act. If you are not the intended recipient, please contact the sender and destroy all copies of this message. -- This email has been scanned by the Sybari - Antigen Email System.

---

This inbound email has been scanned by the MessageLabs Email Security System.

---

4/27/2007