

04. May. 07 DATE IN	5/4/07 SUSPENSE	D. Catanach ENGINEER	07. May. 07 LOGGED IN	NSL TYPE	PCLP0712727044 APP NO.
------------------------	--------------------	-------------------------	--------------------------	-------------	---------------------------

ABOVE THIS LINE FOR DIVISION USE ONLY

**NEW MEXICO OIL CONSERVATION DIVISION**  
- Engineering Bureau -  
1220 South St. Francis Drive, Santa Fe, NM 87505



5624

**ADMINISTRATIVE APPLICATION CHECKLIST**

THIS CHECKLIST IS MANDATORY FOR ALL ADMINISTRATIVE APPLICATIONS FOR EXCEPTIONS TO DIVISION RULES AND REGULATIONS WHICH REQUIRE PROCESSING AT THE DIVISION LEVEL IN SANTA FE

**Application Acronyms:**

**[NSL-Non-Standard Location] [NSP-Non-Standard Proration Unit] [SD-Simultaneous Dedication]**  
**[DHC-Downhole Commingling] [CTB-Lease Commingling] [PLC-Pool/Lease Commingling]**  
**[PC-Pool Commingling] [OLS - Off-Lease Storage] [OLM-Off-Lease Measurement]**  
**[WFX-Waterflood Expansion] [PMX-Pressure Maintenance Expansion]**  
**[SWD-Salt Water Disposal] [IPI-Injection Pressure Increase]**  
**[EOR-Qualified Enhanced Oil Recovery Certification] [PPR-Positive Production Response]**

**[1] TYPE OF APPLICATION - Check Those Which Apply for [A]**

- [A] Location - Spacing Unit - Simultaneous Dedication  
☒ NSL ☐ NSP ☐ SD

Check One Only for [B] or [C]

- [B] Commingling - Storage - Measurement  
☐ DHC ☐ CTB ☐ PLC ☐ PC ☐ OLS ☐ OLM

- [C] Injection - Disposal - Pressure Increase - Enhanced Oil Recovery  
☐ WFX ☐ PMX ☐ SWD ☐ IPI ☐ EOR ☐ PPR

- [D] Other: Specify \_\_\_\_\_

**RECEIVED**

MAY 04 2007

Oil Conservation Division  
1220 S. St. Francis Drive  
Santa Fe, NM 87505

**[2] NOTIFICATION REQUIRED TO: - Check Those Which Apply, or ☒ Does Not Apply**

- [A] ☐ Working, Royalty or Overriding Royalty Interest Owners
- [B] ☐ Offset Operators, Leaseholders or Surface Owner
- [C] ☐ Application is One Which Requires Published Legal Notice
- [D] ☐ Notification and/or Concurrent Approval by BLM or SLO  
U.S. Bureau of Land Management - Commissioner of Public Lands, State Land Office
- [E] ☐ For all of the above, Proof of Notification or Publication is Attached, and/or,
- [F] ☐ Waivers are Attached

**[3] SUBMIT ACCURATE AND COMPLETE INFORMATION REQUIRED TO PROCESS THE TYPE OF APPLICATION INDICATED ABOVE.**

**[4] CERTIFICATION:** I hereby certify that the information submitted with this application for administrative approval is **accurate** and **complete** to the best of my knowledge. I also understand that **no action** will be taken on this application until the required information and notifications are submitted to the Division.

**Note: Statement must be completed by an individual with managerial and/or supervisory capacity.**

PHYLLIS A. EDWARDS  
Print or Type Name

*Phyllis A. Edwards*  
Signature

REGULATORY ANALYST  
Title

5-2-07  
Date

432-685-4340

pedwards@conchoresources.com  
e-mail Address

**Polaris B Federal #6  
Eddy County, NM**

COG proposes to drill a South ½, 40 acre spacing  
Loco Hills; Glorieta-Yeso oil well  
TD of approximately 6000'

COG received BLM approval for a directional drill on 1-25-07.

**Location:**

Surface : 1156' FSL & 1650' FEL    Sec 9, T17S, R30E, Unit O  
BHL : 990' FSL & 1650' FEL    Sec 9, T17S, R30E, Unit O

This well had to be drilled at a non-standard location due to pipeline  
constrictions.

COG respectfully requests permission to drill this well vertically:

1156' FSL & 1650' FEL    Sec 9, T17S, R30E, Unit O

The plan for this well is to complete it in the Yeso formation.  
We won't know the exact perms until we drill & log it, but it will be very similar to  
the Polaris B Federal #5 (330' FSL & 330' FWL, UL P) which was completed in  
November 2006.

The Polaris B Federal #5 completion broke the Yeso up into 4 perf/stimulation  
intervals. At this time, we assume the Polaris B Federal #5 should be very  
similar.

Polaris B Federal #5 has perms from: 4465' – 5782' overall, but broken up into 4  
separate intervals, with 4 separate fracs

1<sup>st</sup> interval: 5569.5' – 5782',  
acidized w/ 3000 gals,  
frac'd w/ 97,104 gals gel, 8,174 # LiteProp, & 87,611# 16/30 sand.

2<sup>nd</sup> interval: 5258' – 5478',  
acidized w/ 3000 gals,  
frac'd w/ 108,600 gals 30# gel, 58,900 gals 40# gel, 8012# LiteProp, & 91,700#  
16/30 sand.

3<sup>rd</sup> interval: 4942' – 5155',  
acidized w/ 3000 gals,  
frac'd w/ 94,710 gals gel, 7,985# LiteProp, & 90,837# 16/30 sand.

4<sup>th</sup> interval: 4465' – 4750',  
acidized w/ 2500 gals,  
frac'd w/ 32,545 gals 30# gel, 61,576 gals 30# gel, 91,820# 16/30 sand & 8023#  
LiteProp.

**Attachment 1**

Permit, plat, & plat showing pipeline

**Attachment 2**

Map & legend of offset wells.

**Attachment 3**

Updated land plat showing that COG Operating LLC owns offset acreage.  
The acreage we are encroaching on is the NW/4 of the SE/4 of Section 9.  
COG owns all of the SE/4 of Section 9.

COG has operating rights 4000' & below in the NW/4 of Section 9

COG Operating LLC respectfully requests permission to have this NSL approved.

ATS-07-161

# OPERATOR'S COPY

Form 3160-3  
(April 2004)

UNITED STATES  
DEPARTMENT OF THE INTERIOR  
BUREAU OF LAND MANAGEMENT

## APPLICATION FOR PERMIT TO DRILL OR REENTER

FORM APPROVED  
OMB No. 1004-0137  
Expires March 31, 2007

5. Lease Serial No.  
LC-029342B

6. If Indian, Allottee or Tribe Name

7. If Unit or CA Agreement, Name and No.

8. Lease Name and Well No.  
Polaris B Federal #6

9. API Well No.

10. Field and Pool, or Exploratory  
Loco Hills; Glorietta Yeso

11. Sec., T. R. M. or Blk. and Survey or Area

Sec 9 T17S R30E

12. County or Parish

Eddy

13. State

NM

1a. Type of work: ☒ DRILL ☐ REENTER

1b. Type of Well: ☒ Oil Well ☐ Gas Well ☐ Other ☐ Single Zone ☐ Multiple Zone

2. Name of Operator  
COG Operating LLC

3a. Address  
550 W. Texas, Suite 1300 Midland, TX 79701

3b. Phone No. (include area code)  
(505)685-4372

4. Location of Well (Report location clearly and in accordance with any State requirements\*)

At surface

1156 FSL & 1650 FEL

UNORTHODOX

At proposed prod. zone

990 FSL & 1650 FEL

LOCATION

14. Distance in miles and direction from nearest town or post office\*

2 miles north of Loco Hills, NM ROSWELL CONTROLLED WATER BASIN

15. Distance from proposed\*  
location to nearest  
property or lease line, ft.  
(Also to nearest drlg. unit line, if any) 164

16. No. of acres in lease

320

17. Spacing Unit dedicated to this well

40

18. Distance from proposed\*  
location to nearest well, drilling, completed,  
applied for, on this lease, ft. 660

19. Proposed Depth

6000

20. BLM/BIA Bond No. on file

NMB000215

21. Elevations (Show whether DF, KDB, RT, GL, etc.)  
3697' GR

22. Approximate date work will start\*  
1/15/2006

23. Estimated duration  
12 days

### 24. Attachments

The following, completed in accordance with the requirements of Onshore Oil and Gas Order No. 1, shall be attached to this form:

1. Well plat certified by a registered surveyor.

2. A Drilling Plan.

3. A Surface Use Plan (if the location is on National Forest System Lands, the  
SUPO shall be filed with the appropriate Forest Service Office).

4. Bond to cover the operations unless covered by an existing bond on file (see  
Item 20 above),

5. Operator certification

6. Such other site specific information and/or plans as may be required by the  
authorized officer.

25. Signature *Jerry W. Sherrell*

Name (Printed/Typed)  
Jerry W. Sherrell

Date  
12/14/06

Title  
Production Clerk

Approved by (Signature) *J. Sherrell*  
Title **ACTING FIELD MANAGER**

Name (Printed/Typed)  
*J. M. Stovall*  
Office

Date  
1/25/2007

Application approval does not warrant or certify that the applicant holds legal or equitable title to those rights in the subject lease which would entitle the applicant to  
conduct operations thereon.  
Conditions of approval, if any, are attached.

**APPROVAL FOR 1 YEAR**

Title 18 U.S.C. Section 1001 and Title 43 U.S.C. Section 1212, make it a crime for any person knowingly and willfully to make to any department or agency of the United  
States any false, fictitious or fraudulent statements or representations as to any matter within its jurisdiction.

\*(Instructions on page 2)

SEE ATTACHED FOR  
CONDITIONS OF APPROVAL

APPROVAL SUBJECT TO  
GENERAL REQUIREMENTS  
AND SPECIAL STIPULATIONS  
ATTACHED

DISTRICT I  
1625 N. FRENCH DR., HOHBS, NM 88240

DISTRICT II  
1301 W. GRAND AVENUE, ARTESIA, NM 88210

DISTRICT III  
1000 Rio Brazos Rd., Aztec, NM 87410

DISTRICT IV  
1220 S. ST. FRANCIS DR., SANTA FE, NM 87505

State of New Mexico  
Energy, Minerals and Natural Resources Department

OIL CONSERVATION DIVISION  
1220 SOUTH ST. FRANCIS DR.  
Santa Fe, New Mexico 87505

Form C-102  
Revised October 12, 2005  
Submit to Appropriate District Office  
State Lease - 4 Copies  
Fee Lease - 3 Copies

WELL LOCATION AND ACREAGE DEDICATION PLAT

☐ AMENDED REPORT

API Number	Pool Code 96718	Pool Name Loco Hills; Glorieta-Yeso
Property Code 302547	Property Name POLARIS B FEDERAL	Well Number 6
OGRID No. 229137	Operator Name COG OPERATING, LLC	Elevation 3697'

Surface Location

UL or lot No.	Section	Township	Range	Lot Idn	Feet from the	North/South line	Feet from the	East/West line	County
0	9	17-S	30-E		1156	SOUTH	1650	EAST	EDDY

Bottom Hole Location If Different From Surface

UL or lot No.	Section	Township	Range	Lot Idn	Feet from the	North/South line	Feet from the	East/West line	County
0	9	17S	30E		990	SOUTH	1650	EAST	EDDY

Dedicated Acres	Joint or Infill	Consolidation Code	Order No.
40			

NO ALLOWABLE WILL BE ASSIGNED TO THIS COMPLETION UNTIL ALL INTERESTS HAVE BEEN CONSOLIDATED  
OR A NON-STANDARD UNIT HAS BEEN APPROVED BY THE DIVISION

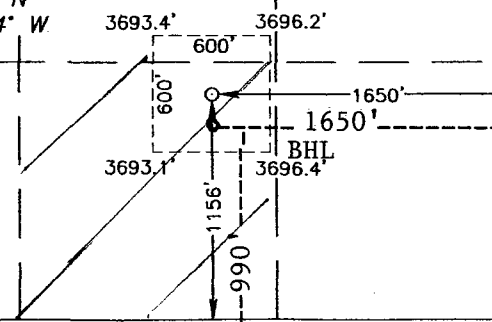
<p>GEODETIC COORDINATES NAD 27 NME  Y=671254.6 N X=610596.7 E  LAT.=32.844846° N LONG.=103.973224° W</p> 	<p><b>OPERATOR CERTIFICATION</b></p> <p>I hereby certify that the information herein is true and complete to the best of my knowledge and belief, and that this organization either owns a working interest or unleased mineral interest in the land including the proposed bottom hole location or has a right to drill this well at this location pursuant to a contract with an owner of such mineral or working interest, or to a voluntary pooling agreement or a compulsory pooling order heretofore entered by the division.</p> <p><i>Jerry W. Sherrell</i> 1/22/07 Signature Date Jerry W. Sherrell Printed Name</p>
	<p><b>SURVEYOR CERTIFICATION</b></p> <p>I hereby certify that the well location shown on this plat was plotted from field notes of actual surveys made by me or under my supervision, and that the same is true and correct to the best of my belief.</p> <p>NOVEMBER 21, 2006</p> <p>Date Surveyed LA Signature &amp; Seal of Professional Surveyor <i>Gary E. Eidson</i> 12/07/06 06.11.1795 Certificate No. GARY EIDSON 12641</p>

**SECTION 9, TOWNHIP 17 SOUTH, RANGE 30 EAST, N.M.P.M.,**  
 EDDY COUNTY, NEW MEXICO

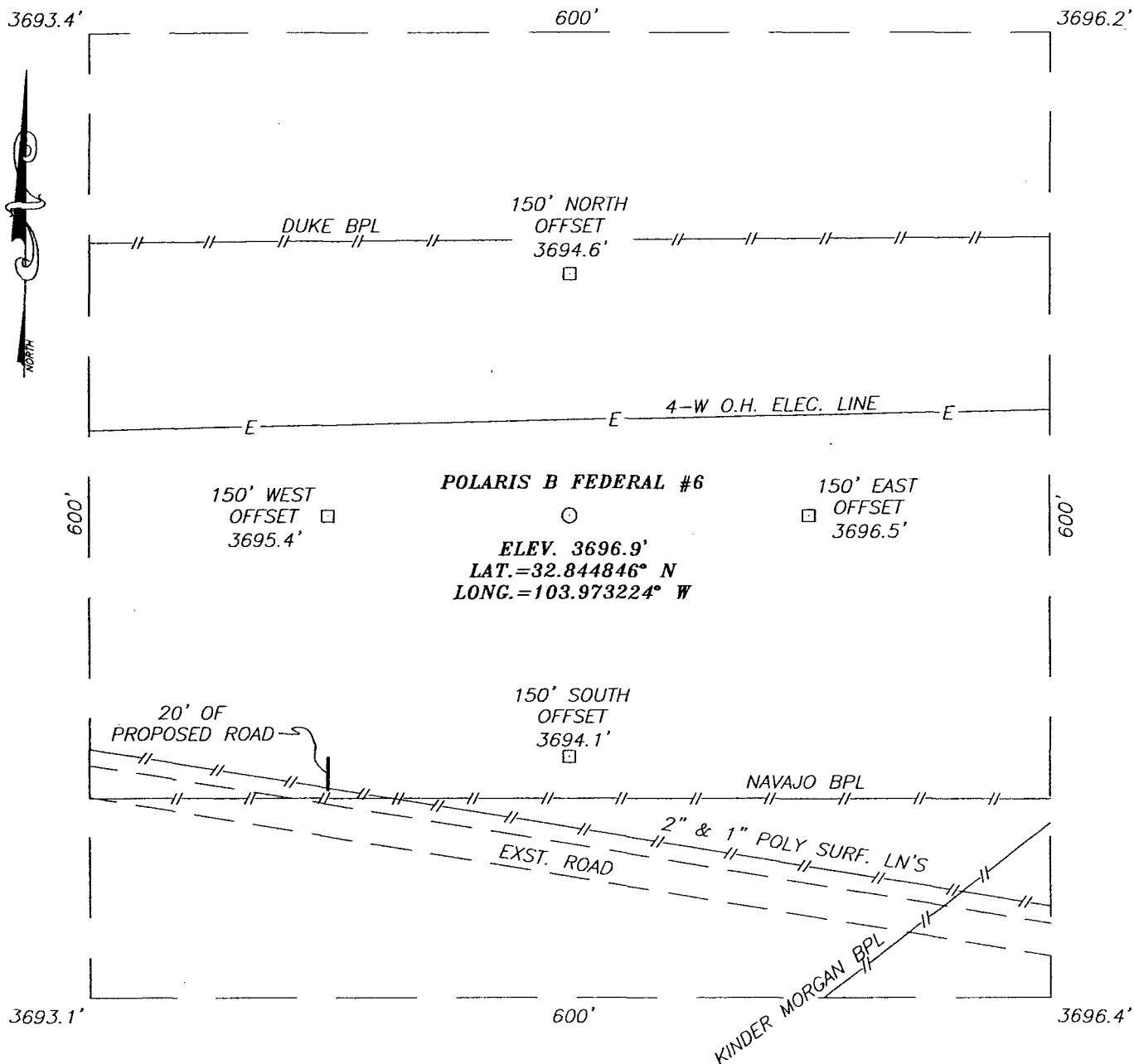

**DIRECTIONS TO LOCATION**

FROM THE INTERSECTION OF U.S. HWY. #82 AND CO. RD. #219 (GOAT ROPERS) GO NORTH ON CO. RD. #219 FOR APPROX. 1.8 MILES. TURN RIGHT AND GO EAST APPROX. 0.2 MILES. THIS LOCATION IS APPROX. 200 FEET NORTH.

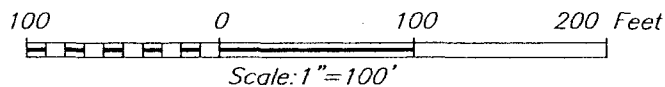

PROVIDING SURVEYING SERVICES  
 SINCE 1946  
**JOHN WEST SURVEYING COMPANY**  
 412 N. DAL PASO  
 HOBBS, N.M. 88240  
 (505) 393-3117

**COG OPERATING, LLC**

POLARIS B FEDERAL #6  
 LOCATED 1156 FEET FROM THE SOUTH LINE  
 AND 1650 FEET FROM THE EAST LINE OF SECTION 9,  
 TOWNSHIP 17 SOUTH, RANGE 30 EAST, N.M.P.M.,  
 EDDY COUNTY, NEW MEXICO.

Survey Date: 11/21/06		Sheet 1 of 1 Sheets	
W.O. Number: 06.11.1795		Dr By: LA	Rev 1:N/A
Date: 12/4/06	Disk: CD#5	06111795	Scale: 1"=100'

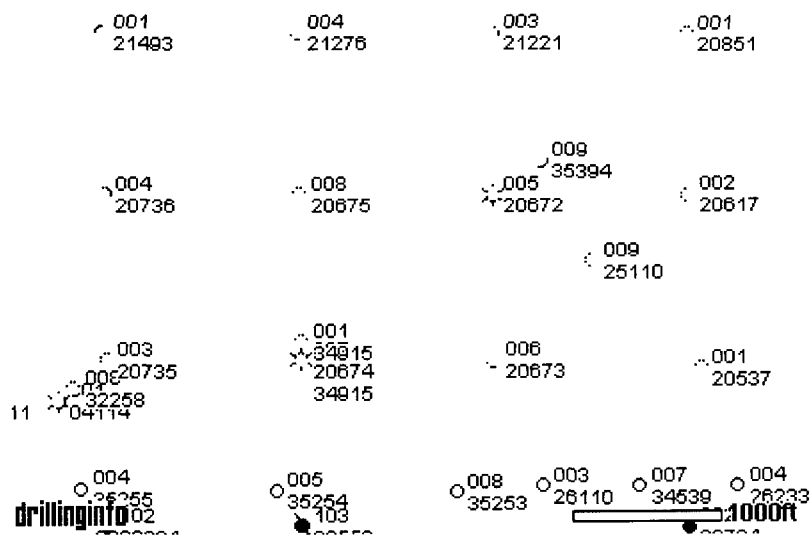

## Offset wells to Polaris B Federal #6

API#	Company	Current Lease Name	Well Name	Well#	County	Legal	Depth	status	wellType
30-015-25110	CBS OPERATING CORPORATION	LOCO HILLS B FEDERAL	LOCO HILLS B FEDERAL 009	009	EDDY	S:9, T:17S, R:30E		Shut-in	PO
30-015-21276	SEELY OIL CO	ARCO FEDERAL	ARCO FEDERAL 004	004	EDDY	S:9, T:17S, R:30E	0	Pumping	O
30-015-21493	SEELY OIL CO	PARKE G FEDERAL	PARKE G FEDERAL 001	001	EDDY	S:9, T:17S, R:30E	0	Pumping	O
30-015-21221	SEELY OIL CO	ARCO FEDERAL	ARCO FEDERAL 003	003	EDDY	S:9, T:17S, R:30E	0	Pumping	O
30-015-20537	CBS OPERATING CORPORATION	LOCO HOLLS B FEDERAL	LOCO HOLLS B FEDERAL 001	001	EDDY	S:9, T:17S, R:30E	2900	Injection Well	PO
30-015-20617	CBS OPERATING CORPORATION	LOCO HILLS B FEDERAL	LOCO HILLS B FEDERAL 002	002	EDDY	S:9, T:17S, R:30E		Active	O
30-015-20672	CBS OPERATING CORPORATION	LOCO HILLS B FEDERAL	LOCO HILLS B FEDERAL 005	005	EDDY	S:9, T:17S, R:30E		Flowing	G
30-015-20673	CBS OPERATING CORPORATION	LOCO HILLS B FEDERAL	LOCO HILLS B FEDERAL 006	006	EDDY	S:9, T:17S, R:30E		Active	O
30-015-20674	CBS OPERATING CORPORATION	LOCO HILLS B FEDERAL	LOCO HILLS B FEDERAL 007	007	EDDY	S:9, T:17S, R:30E		Flowing	G
30-015-20675	CBS OPERATING CORPORATION	LOCO HILLS B FEDERAL	LOCO HILLS B FEDERAL 008	008	EDDY	S:9, T:17S, R:30E		Shut-in	O
30-015-20851	SEELY OIL CO	ARCO FEDERAL	ARCO FEDERAL 001	001	EDDY	S:9, T:17S, R:30E	0	Active	O
30-015-04114			PRE-ONGARD WELL 001	001	EDDY	S:9, T:17S, R:30E		Active	G
30-015-20735			PRE-ONGARD WELL 003	003	EDDY	S:9, T:17S, R:30E		Active	O
30-015-32258	MACK ENERGY CORP	HOLDER CB FEDERAL	HOLDER CB FEDERAL 008	008	EDDY	S:9, T:17S, R:30E	5000	Active	O
30-015-20736	ROGER C HANKS	PRE-ONGARD WELL	PRE-ONGARD WELL 004	004	EDDY	S:9, T:17S, R:30E		Active Permit	PO
30-015-34915	GRUY PETROLEUM MANAGEMENT CO.	STEWART 9 FEDERAL COM	STEWART 9 FEDERAL COM 001	001	EDDY	S:9, T:17S, R:30E	11650	Active Permit	PG
30-015-35394	COG OPERATING LLC	POLARIS B FEDERAL	POLARIS B FEDERAL 009	009	EDDY	S:9, T:17S, R:30E	6000	Active Permit	PO
30-015-35393			POLARIS B FEDERAL 008	008	EDDY	S:9, T:17S, R:30E		Active	O
30-015-35395			POLARIS B FEDERAL 010	010	EDDY	S:9, T:17S, R:30E		Active	O
30-015-35396			POLARIS B FEDERAL 011	011	EDDY	S:9, T:17S, R:30E		Active	O
30-015-35397			POLARIS B FEDERAL 012	012	EDDY	S:9, T:17S, R:30E		Active	O
30-015-35471			HOLDER CB FEDERAL 011	011	EDDY	S:9, T:17S, R:30E		Active	O



2925 11-2-59  
H.B.P. 0-2175  
Newmont S/R  
Tr. 16  
J.C. Thompson  
Sanders Tr. 11  
Tr. 3  
Tr. 2  
Tr. 15  
Newmont S/R Tr. 14  
Newmont (Texas Cons.) Tr. 5  
Tr. 6  
Tr. 7  
Tr. 8  
Tr. 24  
Tr. 25  
Tr. 26  
Tr. 27  
Tr. 28  
Tr. 29  
Tr. 30  
Tr. 31  
Tr. 32  
Tr. 33  
Tr. 34  
Tr. 35  
Tr. 36  
Tr. 37  
Tr. 38  
Tr. 39  
Tr. 40  
Tr. 41  
Tr. 42  
Tr. 43  
Tr. 44  
Tr. 45  
Tr. 46  
Tr. 47  
Tr. 48  
Tr. 49  
Tr. 50  
Tr. 51  
Tr. 52  
Tr. 53  
Tr. 54  
Tr. 55  
Tr. 56  
Tr. 57  
Tr. 58  
Tr. 59  
Tr. 60  
Tr. 61  
Tr. 62  
Tr. 63  
Tr. 64  
Tr. 65  
Tr. 66  
Tr. 67  
Tr. 68  
Tr. 69  
Tr. 70  
Tr. 71  
Tr. 72  
Tr. 73  
Tr. 74  
Tr. 75  
Tr. 76  
Tr. 77  
Tr. 78  
Tr. 79  
Tr. 80  
Tr. 81  
Tr. 82  
Tr. 83  
Tr. 84  
Tr. 85  
Tr. 86  
Tr. 87  
Tr. 88  
Tr. 89  
Tr. 90  
Tr. 91  
Tr. 92  
Tr. 93  
Tr. 94  
Tr. 95  
Tr. 96  
Tr. 97  
Tr. 98  
Tr. 99  
Tr. 100

3925 11-2-59  
H.B.P. 0-2175  
Newmont S/R  
Tr. 16  
J.C. Thompson  
Sanders Tr. 11  
Tr. 3  
Tr. 2  
Tr. 15  
Newmont S/R Tr. 14  
Newmont (Texas Cons.) Tr. 5  
Tr. 6  
Tr. 7  
Tr. 8  
Tr. 24  
Tr. 25  
Tr. 26  
Tr. 27  
Tr. 28  
Tr. 29  
Tr. 30  
Tr. 31  
Tr. 32  
Tr. 33  
Tr. 34  
Tr. 35  
Tr. 36  
Tr. 37  
Tr. 38  
Tr. 39  
Tr. 40  
Tr. 41  
Tr. 42  
Tr. 43  
Tr. 44  
Tr. 45  
Tr. 46  
Tr. 47  
Tr. 48  
Tr. 49  
Tr. 50  
Tr. 51  
Tr. 52  
Tr. 53  
Tr. 54  
Tr. 55  
Tr. 56  
Tr. 57  
Tr. 58  
Tr. 59  
Tr. 60  
Tr. 61  
Tr. 62  
Tr. 63  
Tr. 64  
Tr. 65  
Tr. 66  
Tr. 67  
Tr. 68  
Tr. 69  
Tr. 70  
Tr. 71  
Tr. 72  
Tr. 73  
Tr. 74  
Tr. 75  
Tr. 76  
Tr. 77  
Tr. 78  
Tr. 79  
Tr. 80  
Tr. 81  
Tr. 82  
Tr. 83  
Tr. 84  
Tr. 85  
Tr. 86  
Tr. 87  
Tr. 88  
Tr. 89  
Tr. 90  
Tr. 91  
Tr. 92  
Tr. 93  
Tr. 94  
Tr. 95  
Tr. 96  
Tr. 97  
Tr. 98  
Tr. 99  
Tr. 100

3925 11-2-59  
H.B.P. 0-2175  
Newmont S/R  
Tr. 16  
J.C. Thompson  
Sanders Tr. 11  
Tr. 3  
Tr. 2  
Tr. 15  
Newmont S/R Tr. 14  
Newmont (Texas Cons.) Tr. 5  
Tr. 6  
Tr. 7  
Tr. 8  
Tr. 24  
Tr. 25  
Tr. 26  
Tr. 27  
Tr. 28  
Tr. 29  
Tr. 30  
Tr. 31  
Tr. 32  
Tr. 33  
Tr. 34  
Tr. 35  
Tr. 36  
Tr. 37  
Tr. 38  
Tr. 39  
Tr. 40  
Tr. 41  
Tr. 42  
Tr. 43  
Tr. 44  
Tr. 45  
Tr. 46  
Tr. 47  
Tr. 48  
Tr. 49  
Tr. 50  
Tr. 51  
Tr. 52  
Tr. 53  
Tr. 54  
Tr. 55  
Tr. 56  
Tr. 57  
Tr. 58  
Tr. 59  
Tr. 60  
Tr. 61  
Tr. 62  
Tr. 63  
Tr. 64  
Tr. 65  
Tr. 66  
Tr. 67  
Tr. 68  
Tr. 69  
Tr. 70  
Tr. 71  
Tr. 72  
Tr. 73  
Tr. 74  
Tr. 75  
Tr. 76  
Tr. 77  
Tr. 78  
Tr. 79  
Tr. 80  
Tr. 81  
Tr. 82  
Tr. 83  
Tr. 84  
Tr. 85  
Tr. 86  
Tr. 87  
Tr. 88  
Tr. 89  
Tr. 90  
Tr. 91  
Tr. 92  
Tr. 93  
Tr. 94  
Tr. 95  
Tr. 96  
Tr. 97  
Tr. 98  
Tr. 99  
Tr. 100

3925 11-2-59  
H.B.P. 0-2175  
Newmont S/R  
Tr. 16  
J.C. Thompson  
Sanders Tr. 11  
Tr. 3  
Tr. 2  
Tr. 15  
Newmont S/R Tr. 14  
Newmont (Texas Cons.) Tr. 5  
Tr. 6  
Tr. 7  
Tr. 8  
Tr. 24  
Tr. 25  
Tr. 26  
Tr. 27  
Tr. 28  
Tr. 29  
Tr. 30  
Tr. 31  
Tr. 32  
Tr. 33  
Tr. 34  
Tr. 35  
Tr. 36  
Tr. 37  
Tr. 38  
Tr. 39  
Tr. 40  
Tr. 41  
Tr. 42  
Tr. 43  
Tr. 44  
Tr. 45  
Tr. 46  
Tr. 47  
Tr. 48  
Tr. 49  
Tr. 50  
Tr. 51  
Tr. 52  
Tr. 53  
Tr. 54  
Tr. 55  
Tr. 56  
Tr. 57  
Tr. 58  
Tr. 59  
Tr. 60  
Tr. 61  
Tr. 62  
Tr. 63  
Tr. 64  
Tr. 65  
Tr. 66  
Tr. 67  
Tr. 68  
Tr. 69  
Tr. 70  
Tr. 71  
Tr. 72  
Tr. 73  
Tr. 74  
Tr. 75  
Tr. 76  
Tr. 77  
Tr. 78  
Tr. 79  
Tr. 80  
Tr. 81  
Tr. 82  
Tr. 83  
Tr. 84  
Tr. 85  
Tr. 86  
Tr. 87  
Tr. 88  
Tr. 89  
Tr. 90  
Tr. 91  
Tr. 92  
Tr. 93  
Tr. 94  
Tr. 95  
Tr. 96  
Tr. 97  
Tr. 98  
Tr. 99  
Tr. 100