

hsl-1212
dugan production corp.

June 4, 1980

Joe D. Ramey
Division Director
New Mexico Oil Conservation Division
Box 2088
Santa Fe, NM 87501

Re: Application for Administrative
Approval of Unorthodox Location
for the Jicarilla #8E Well.

Dear Mr. Ramey:

Enclosed please find three copies of the Application for Administrative Approval of the Unorthodox Location for the Jicarilla #8E Well which application includes a plat showing the ownership of all leases offsetting this spacing unit for which the unorthodox location is sought, and all wells completed thereon, and a plat showing the existent topographical conditions of the well location. Also enclosed are copies of the dedicated acreage plat.

Copies of this Application are being submitted to all offset operators by certified mail with a request that they furnish your office with a waiver of objection.

Please advise if you need further information.

Sincerely,

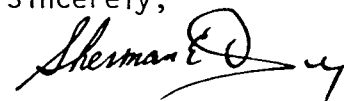

Sherman E. Dugan
Agent for Applicant

pb

Enclosures

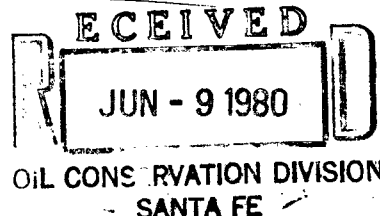

NSL-1212
Rule 3 8-1675
see Page 3 for detail
6-29-80

Joe D. Ramey
Page 2
June 4, 1980

xc: Frank Chavez
New Mexico Oil Conservation Division
1000 Rio Brazos Road
Aztec, NM 87410

James Sims
U. S. Geological Survey
P.O. Box 959
Farmington, NM 87401

Amoco Production Co.
B. F. Pracko
Division Landman
1616 Glenarm
Denver, CO 80202

D. N. Canfield
Landman
El Paso Natural Gas Co.
Box 1492
El Paso, TX 79978

Northwest Production Corporation
Box 1796
El Paso, TX 79949

Bill Curtis
Vice President - Land
Supron Energy Corp.
Bldg. 5 Fifth Floor
10300 N. Central Expressway
Dallas, TX 75231

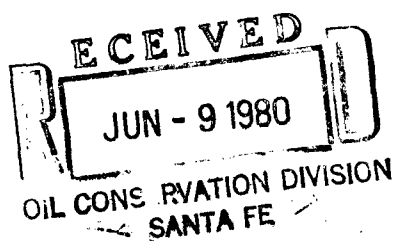

APPLICATION FOR ADMINISTRATIVE APPROVAL
OF UNORTHODOX LOCATION

Applicant:

Jerome P. McHugh
Suite 1225
650 South Cherry St.
Denver, CO 80222

Name of Well:

Jicarilla #8E

Basin Dakota Gas Pool

Land Dedicated to Well:

Township 26 North Range 4 West, NMPM
Section 32: S/2

Containing 320 acres more or less

Proposed Unorthodox Location:

Township 26 North, Range 4 West, NMPM
Section 32: 2170' FSL - 920' FEL
Unit Letter I
Rio Arriba County, New Mexico

Reason for Unorthodox Location:

Topographic conditions identified by
the Bureau of Land Management.
Standard location would place location
on tip of ridge.

Offsetting Leases and Operators:

See Exhibit "A" hereto and
incorporated herein by reference

Existent Topographic Conditions:

See Exhibit "B" hereto and
incorporated herein by reference

New Mexico Oil Conservation
Division Rule Authorizing
Application:

Rule 104-F

By:

Sherman E. Dugan
Sherman E. Dugan
Agent for Applicant

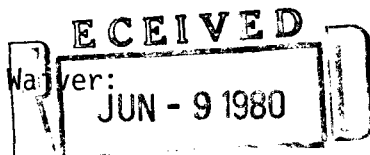

hereby acknowledges receipt of the Application for
Administrative Approval of Unorthodox Location filed by Jerome P. McHugh
herein and ~~SANTA FE~~ waives objection to the Jicarilla #8E Well as proposed herein.

By: _____

Date: _____

NEW MEXICO OIL CONSERVATION COMMISSION
WELL LOCATION AND ACREAGE DEDICATION PLAT

Form C-102
Supersedes C-128
Effective 1-1-65

All distances must be from the outer boundaries of the Section.

Operator Jerome P. McHugh			Lease Jicarilla		Well No. 8E
Unit Letter I	Section 32	Township 26 North	Range 4 West	County Rio Arriba	
Actual Footage Location of Well: <div style="display: flex; justify-content: space-between;"> 2170 feet from the South line and 920 feet from the East line </div>					
Ground Level Elev. 6778	Producing Formation Dakota		Pool Basin		Dedicated Acreage: 320 Acres

1. Outline the acreage dedicated to the subject well by colored pencil or hachure marks on the plat below.
2. If more than one lease is dedicated to the well, outline each and identify the ownership thereof (both as to working interest and royalty).
3. If more than one lease of different ownership is dedicated to the well, have the interests of all owners been consolidated by communitization, unitization, force-pooling, etc?

☐ Yes ☐ No If answer is "yes," type of consolidation _____

If answer is "no," list the owners and tract descriptions which have actually been consolidated. (Use reverse side of this form if necessary.) _____

No allowable will be assigned to the well until all interests have been consolidated (by communitization, unitization, forced-pooling, or otherwise) or until a non-standard unit, eliminating such interests, has been approved by the Commission.

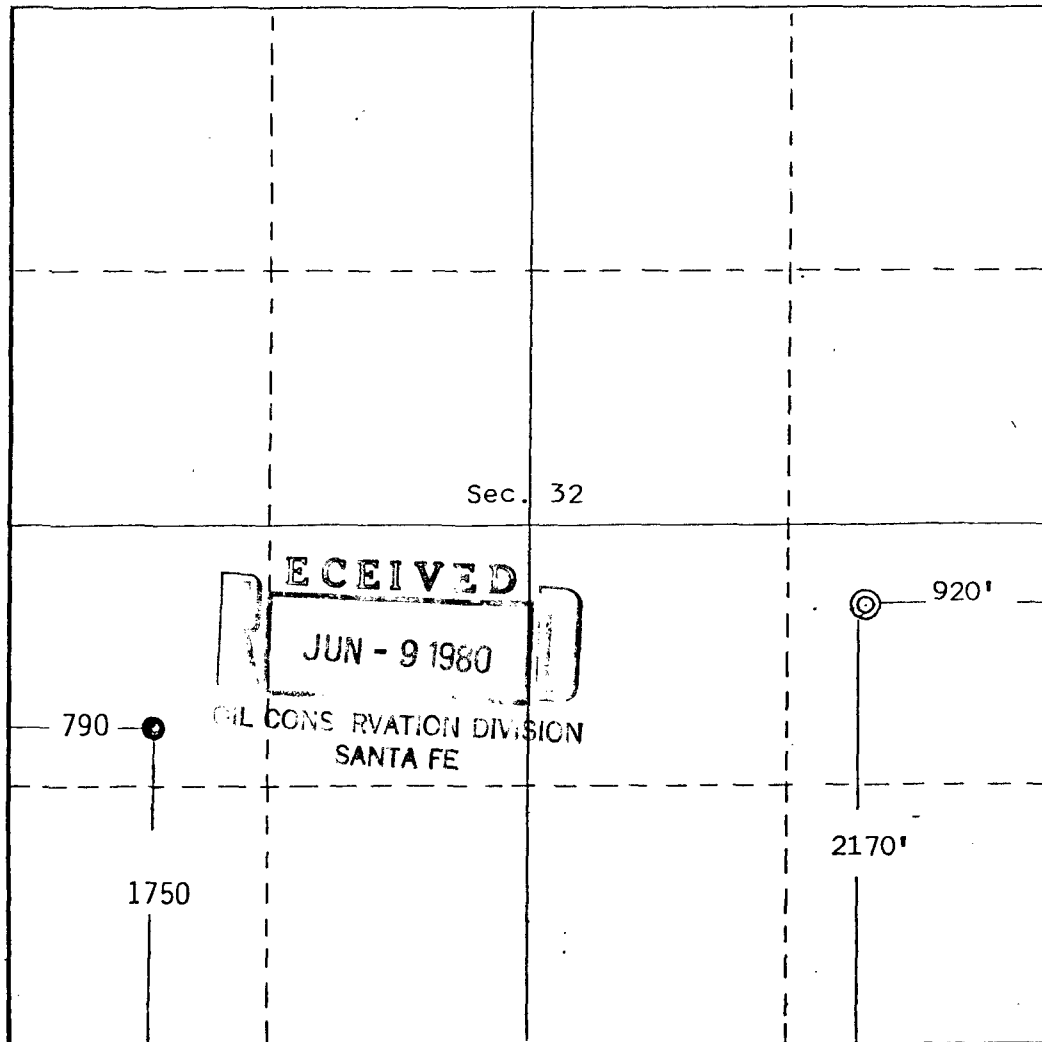

CERTIFICATION

I hereby certify that the information contained herein is true and complete to the best of my knowledge and belief.

Sherman E. Dugan
Name

Sherman E. Dugan

Position
Agent

Company
Jerome P. McHugh

Date
6-3-80

I hereby certify that the well location shown on this plat was plotted from field notes of actual surveys made by me or under my supervision, and that the same is true and correct to the best of my knowledge and belief.

Date Surveyed
March 22, 1980

Registered Professional Engineer and/or Land Surveyor

Edgar L. Risenhoover

Certificate No. **5979**

Edgar L. Risenhoover, L.S.



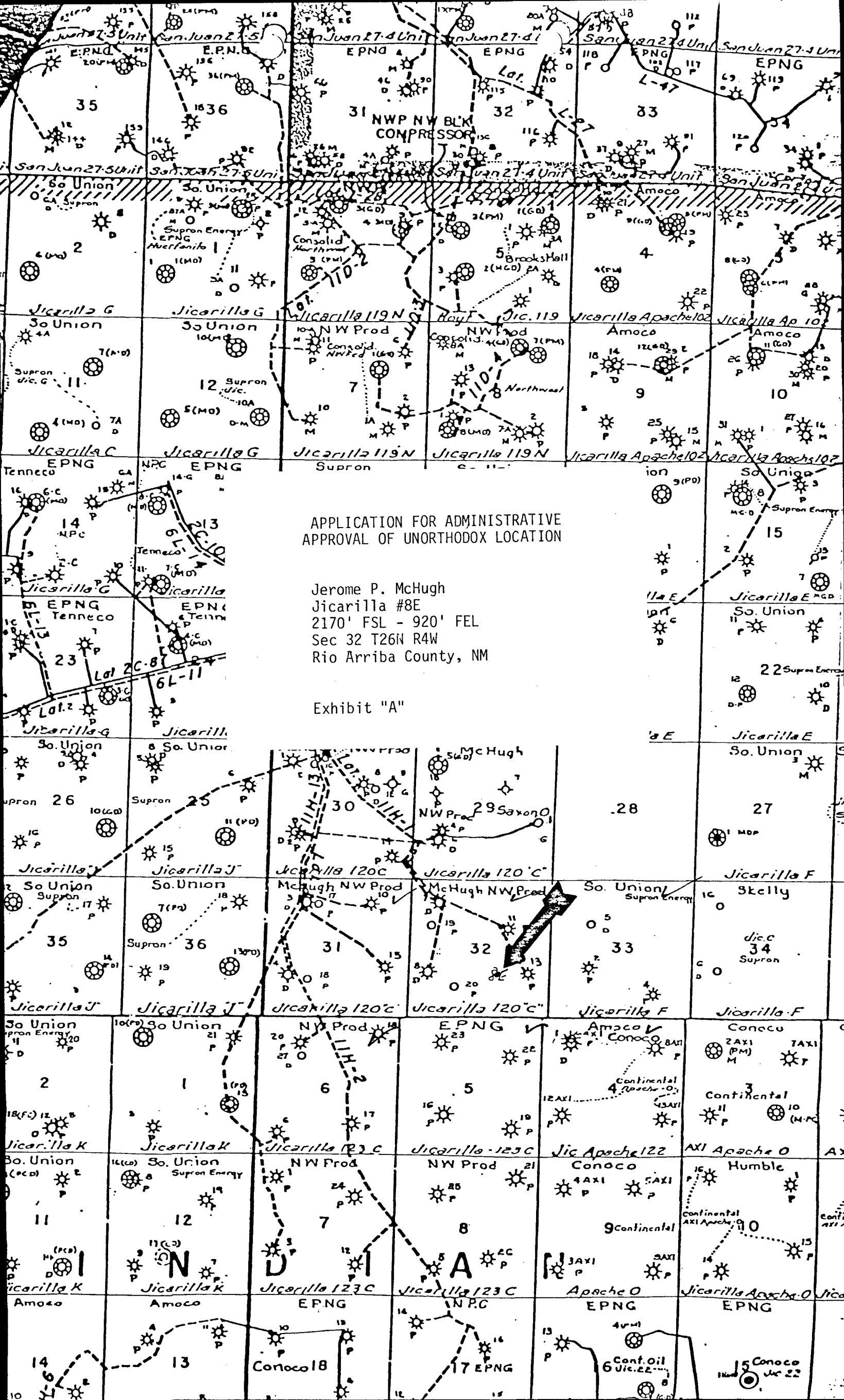

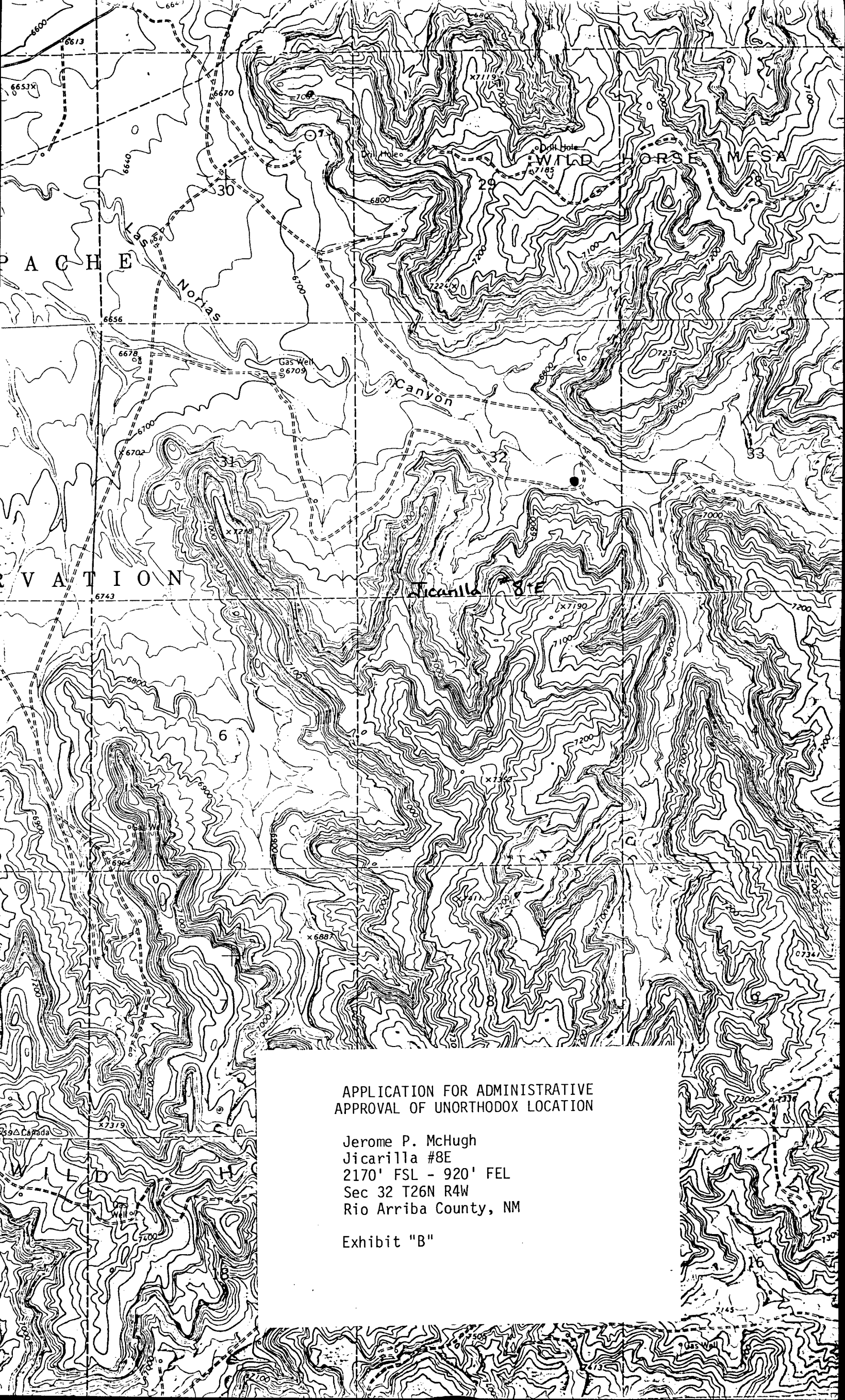

APPLICATION FOR ADMINISTRATIVE
APPROVAL OF UNORTHODOX LOCATION

Jerome P. McHugh
Jicarilla #8E
2170' FSL - 920' FEL
Sec 32 T26N R4W
Rio Arriba County, NM

Exhibit "B"

APPLICATION FOR ADMINISTRATIVE APPROVAL
OF UNORTHODOX LOCATION

Applicant: Jerome P. McHugh
Suite 1225
650 South Cherry St.
Denver, CO 80222

Name of Well: Jicarilla #8E

Land Dedicated to Well: Township 26 North Range 4 West, NMPM
Section 32: S/2
Containing 320 acres more or less

Proposed Unorthodox Location: Township 26 North, Range 4 West, NMPM
Section 32: 2170' FSL - 920' FEL
Unit Letter I
Rio Arriba County, New Mexico

Reason for Unorthodox Location: Topographic conditions identified by
the Bureau of Land Management.
Standard location would place location
on tip of ridge.

Offsetting Leases and Operators: See Exhibit "A" hereto and
incorporated herein by reference

Existent Topographic Conditions: See Exhibit "B" hereto and
incorporated herein by reference

New Mexico Oil Conservation
Division Rule Authorizing
Application: Rule 104-F

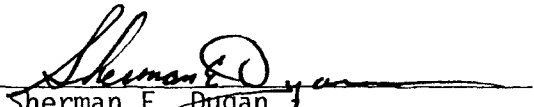
By: 
Sherman E. Dugan
Agent for Applicant

Waiver:

_____ hereby acknowledges receipt of the Application for
Administrative Approval of Unorthodox Location filed by Jerome P. McHugh
herein and hereby waives objection to the Jicarilla #8E Well as proposed herein.

By: _____

Date: _____

OIL CONSERVATION COMMISSION
Albuquerque DISTRICT

RECEIVED
JUN 18 1980
FEDERAL RESERVE BANK
SANTA FE

OIL CONSERVATION COMMISSION
BOX 2088
SANTA FE, NEW MEXICO

DATE June 11, 1980

RE: Proposed MC _____
Proposed DHC _____
Proposed NSL x _____
Proposed SWD _____
Proposed WFX _____
Proposed PMX _____

Gentlemen:

I have examined the application dated June 5, 1980
for the Jerome P. McHugh Alamogordo #8E I-32-26N-4W
Operator Lease and Well No. Unit, S-T-R

and my recommendations are as follows:

Agree

Yours very truly,

Frank S. Day