

dugan production corp.

June 3, 1980

Joe D. Ramey
Division Director
New Mexico Oil Conservation Division
Box 2088
Santa Fe, NM 87501

Re: Application for Administrative
Approval of Unorthodox Location
for the Lively #19E Well

Dear Mr. Ramey:

Enclosed please find three copies of the Application for Administrative Approval of the Unorthodox Location for the Lively #19E Well, which application includes a plat showing the ownership of all leases offsetting this spacing unit for which the unorthodox location is sought, and all wells completed thereon, and a plat showing the existent topographical conditions of the well location. Also enclosed are copies of the dedicated acreage plat.

Copies of this application are being submitted to all offset operators by certified mail with a request that they furnish your office with a waiver of objection.

Please advise if you need further information.

Sincerely,

Sherman E. Dugan
Agent for Applicant

pb

Enclosures

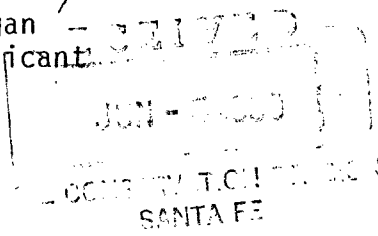

*NSL - 1218
Rule 3 R-1670
6-25-80
See page 3 for details*

xc: Frank Chavez ✓
New Mexico Oil Conservation Division
1000 Rio Brazos Rd.
Aztec, NM 87410

James Sims
U. S. Geological Survey
P.O. Box 959
Farmington, NM 87401

K. G. Ranum
Depco, Inc. 4
1000 Petroleum Bldg.
110 16th St.
Denver, CO 80202

D. N. Canfield
Landman X
El Paso Natural Gas Co.
Box 1492
El Paso, TX 79978

Southwest Production
P.O. Box 400
Aztec, NM 87410

Bill Curtis
Vice President, Land X
Supron Energy Corp.
Bldg. 5 Fifth Floor
10300 N. Central Expressway
Dallas, TX 75231

J. F. Gavlick ✓
Division Landman
Tenneco Oil Company
Penthouse
720 South Colorado Blvd.
Denver, CO 80222

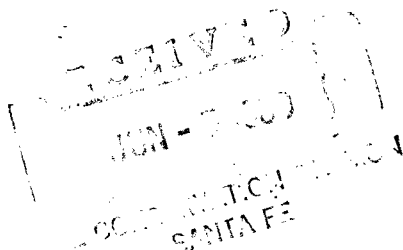

OIL CONSERVATION COMMISSION
Oil DISTRICT

RECEIVED
JUN 12 1990
OIL CONSERVATION COMMISSION
DATE

OIL CONSERVATION COMMISSION
BOX 2088
SANTA FE, NEW MEXICO

DATE June 11, 1990
RE: Proposed MC _____
Proposed DHC _____
Proposed NSL 2 _____
Proposed SWD _____
Proposed WFX _____
Proposed PMX _____

Gentlemen:

I have examined the application dated June 4, 1990
for the Lively Explor. Co. Lively #19E N-12-26N-8W
Operator Lease and Well No. Unit, S-T-R

and my recommendations are as follows:

Approve

Yours very truly,

Frank S. Cherry



STATE OF NEW MEXICO
ENERGY AND MINERALS DEPARTMENT
OIL CONSERVATION DIVISION

June 10, 1980

BRUCE KING
GOVERNOR

LARRY KEHOE
SECRETARY

POST OFFICE BOX 2088
STATE LAND OFFICE BUILDING
SANTA FE, NEW MEXICO 87501
(505) 827-2434

Dugan Production Corp.
P. O. Box 208
Farmington, New Mexico 87401

Re: Application for Non-Standard
Location: Lively Exploration, Lively
Well No. 19E, Sec. 12, T-26-N, R-8-W,
San Juan County, New Mexico

We may not process the subject application for non-standard location until the required information or plats checked below (is) (are) submitted.

- ☐ A plat must be submitted clearly showing the ownership of the offsetting leases.
- ☐ A statement must be submitted that offset owners have been notified of the application by certified mail.
- ☒ A plat must be submitted fully identifying the topography necessitating the non-standard location. The plat submitted is not of a scale or legibility to demonstrate the need for the non-standard location.
- ☐ Other:

Very truly yours,

R. L. STAMETS
Technical Support Chief

RLS/dr

NEW MEXICO OIL CONSERVATION COMMISSION
WE LOCATION AND ACREAGE DEDICATION PLAT

Form C-102
Supersedes C-128
Effective 1-1-65

All distances must be from the outer boundaries of the Section.

Operator Lively Exploration Company		Lease		Well No. 19E
Unit Letter N	Section 12	Township 26 North	Range 8 West	County San Juan
Actual Footage Location of Well: 310 feet from the South line and 2390 feet from the West line				
Ground Level Elev. 6325	Producing Formation Dakota	Pool Basin	Dedicated Acreage: 320 Acres	

1. Outline the acreage dedicated to the subject well by colored pencil or hachure marks on the plat below.
2. If more than one lease is dedicated to the well, outline each and identify the ownership thereof (both as to working interest and royalty).
3. If more than one lease of different ownership is dedicated to the well, have the interests of all owners been consolidated by communitization, unitization, force-pooling, etc?

☐ Yes ☐ No If answer is "yes," type of consolidation _____

If answer is "no," list the owners and tract descriptions which have actually been consolidated. (Use reverse side of this form if necessary.) _____

No allowable will be assigned to the well until all interests have been consolidated (by communitization, unitization, forced-pooling, or otherwise) or until a non-standard unit, eliminating such interests, has been approved by the Commission.

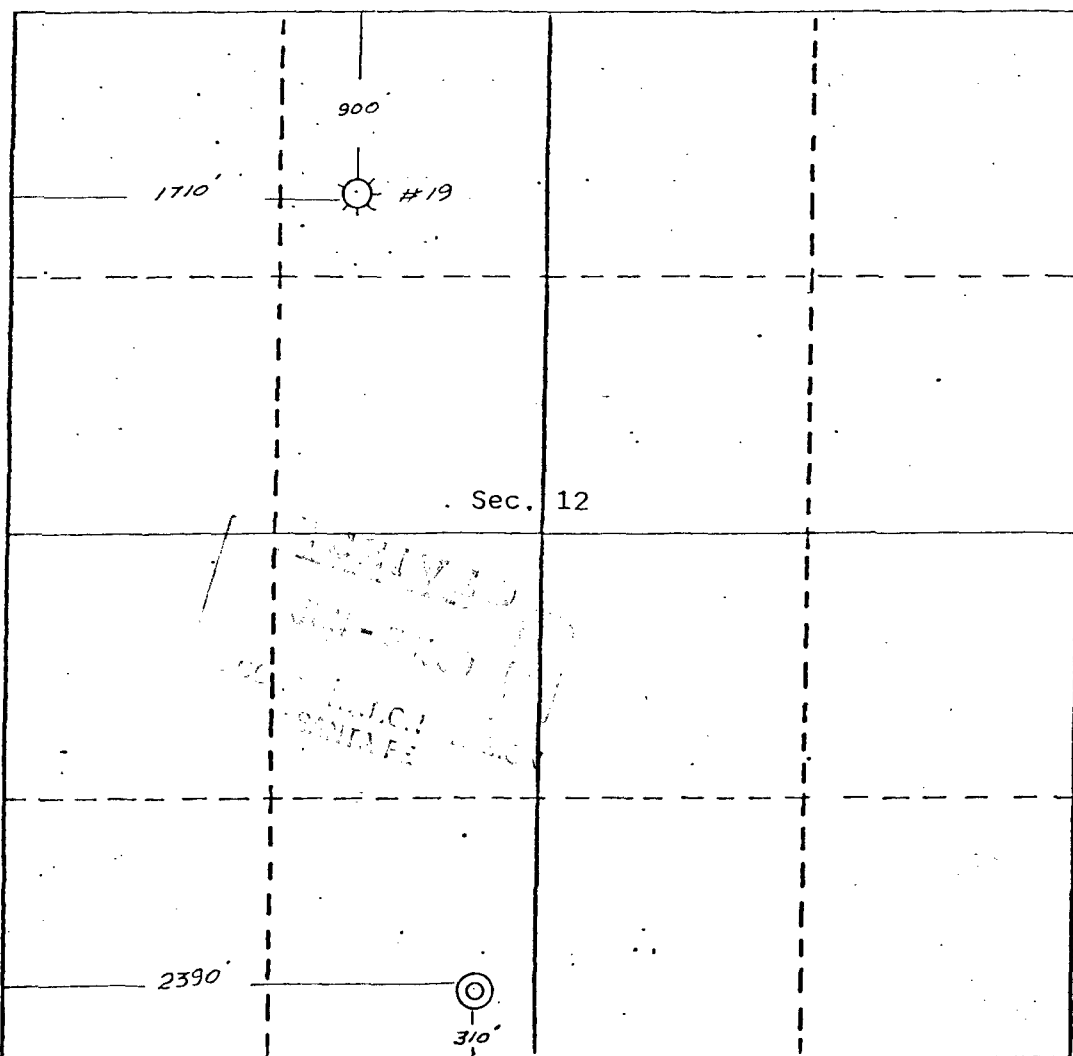

CERTIFICATION

I hereby certify that the information contained herein is true and complete to the best of my knowledge and belief.

Sherman E. Dugan
Name
Sherman E. Dugan

Position
Agent for Applicant

Company
Lively Exploration Co.

Date
6-3-80

Edgar L. Risenhoover
I hereby certify that the well location shown on this plat was plotted from field notes of actual surveys made by me or under my supervision, and that the same are true and correct to the best of my knowledge and belief.

Date Surveyed
April 3, 1980

Registered Professional Engineer
and/or Land Surveyor

Edgar L. Risenhoover
Certificate No. 5919
Edgar L. Risenhoover, L.S.

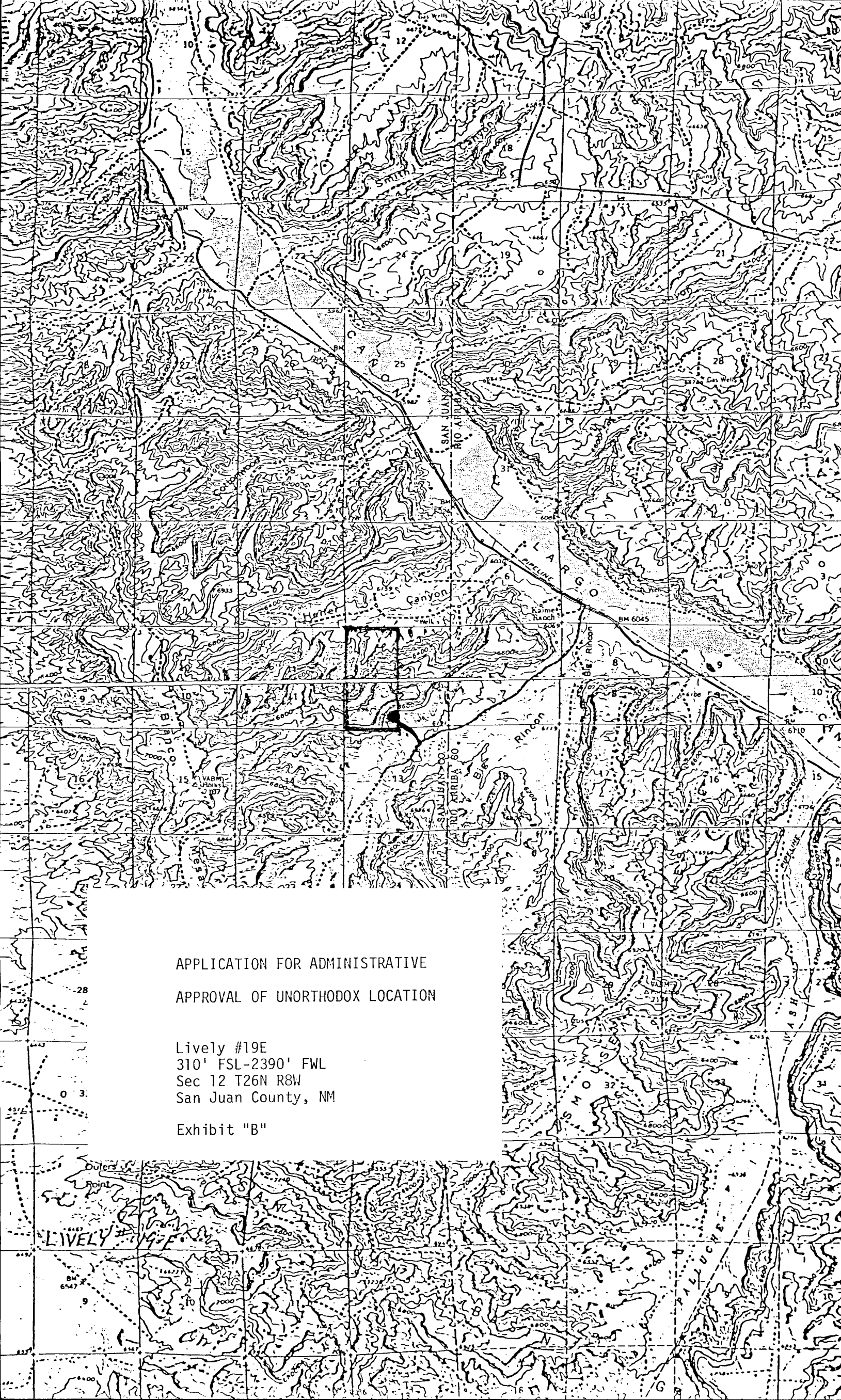

APPLICATION FOR ADMINISTRATIVE
APPROVAL OF UNORTHODOX LOCATION

Lively #19E
310' FSL-2390' FWL
Sec 12 T26N R8W
San Juan County, NM

Exhibit "B"

dp

dugan production corp.

RECEIVED
JUN 18 1980
OIL CONSERVATION DIVISION
SANTA FE

June 16, 1980

R. L. Stamets
Technical Support Chief
New Mexico Oil Conservation Division
Box 2088
Santa Fe, NM 87501

Re: Application for Administrative Approval of
Unorthodox Location for the Lively #19E Well

Dear Mr. Stamets:

Enclosed are enlargements of the plat previously submitted identifying the topography necessitating the non-standard location for the Lively #19E.

The plats indicate a cliff face on the southern side of Blanco Mesa. I feel it necessary to place this location 310' from the south line and 2390' from the west line in this proration unit for the following reasons:

- a) we cannot build a road on the top of Blanco Mesa because of the topography
- b) we cannot move in a northerly direction because of the cliff face

The plats enclosed clearly show the necessity for the proposed unorthodox location. If you need further information, please advise.

Sincerely,



Sherman E. Dugan
Agent for Applicant

pb

Enclosures

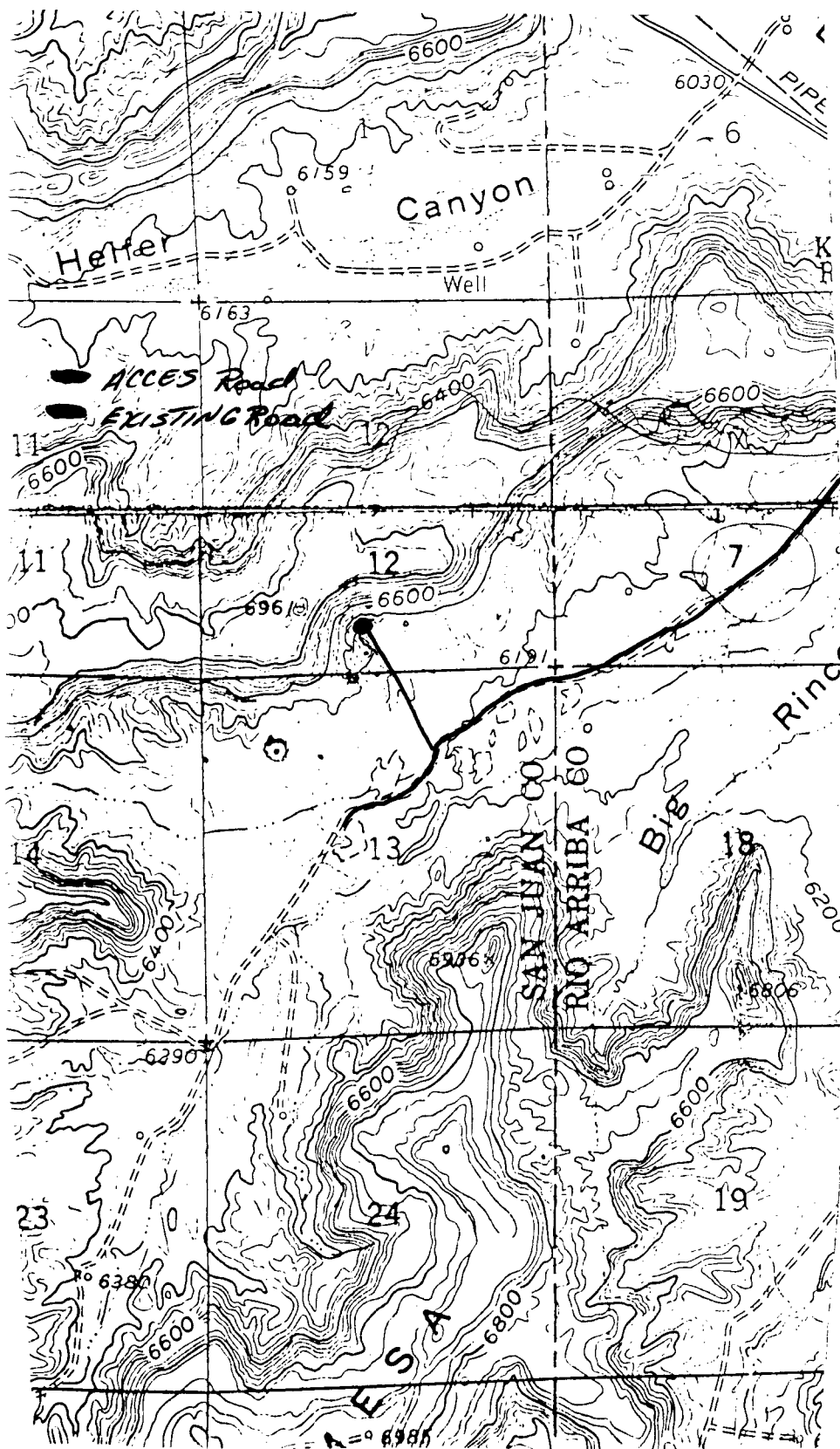

Lively #19E
APPLICATION FOR ADMINISTRATIVE APPROVAL OF UNORTHODOX LOCATION

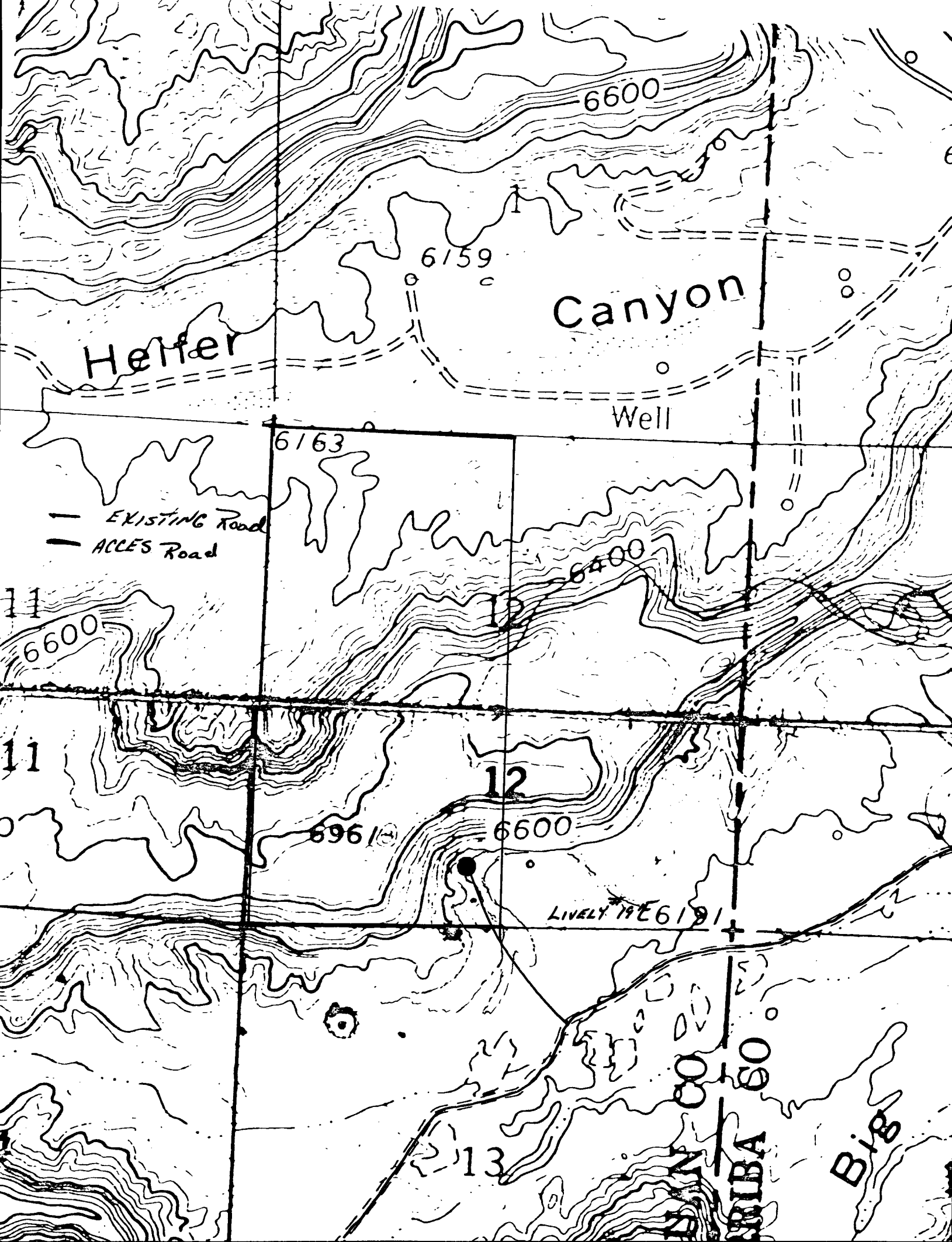

6600

6159

Canyon

Heifer

Well

6163

— EXISTING Road
— ACCESS Road

11

6600

11

12

6400

12

6960

6600

LIVELY 19E 6191

13

DEN CO
GRIBA CO

Big

