

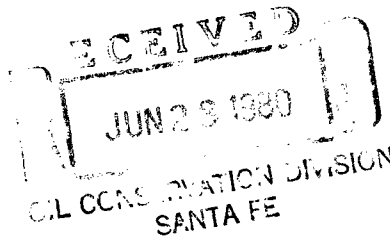

POWERS ELEVATION

June 20, 1980



NSL-1224
OIL WELL ELEVATIONS AND LOCATIONS
CHERRY CREEK PLAZA, SUITE 1201
800 SOUTH CHERRY STREET
DENVER, COLORADO 80222
PHONE NO. 303/321-2217

New Mexico Oil and Gas Conservation Commission
Mr. Joe D. Ramey, Director
P.O. Box 2088
Santa Fe, New Mexico 87501

RE: Filing Exception to Rule 104F
Supron Energy Corporation
Nickson #19
NW NW Sec. 14 T26N R8W
San Juan County, New Mexico

NSL-1224
Rule 104 F
see Form for detail
7-13-80

Dear Mr. Ramey:

Supron Energy Corporation requests an exception to Rule 104F for the above-captioned well location. Enclosed is a location and elevation plat and a topographic map.

The location was staked at the above coordinates due to extreme topographic difficulties.

Supron Energy Corporation has the operating rights on the surrounding acreages except for the SE $\frac{1}{4}$ Sec. 11 T26N R8W, which is owned by El Paso Natural Gas Company. A copy of this letter is being sent by CERTIFIED MAIL for their consent or objection.

Should you require any additional information in order to approve this application, please call.

Thank you.

Sincerely,

POWERS ELEVATION

Darryl Cooper

DC/klk
Enclosures

cc: (2) New Mexico Oil and Gas Commission, Aztec, New Mexico
Frances Cooper, Dallas, Texas
Haskell Fleetwood, Dallas, Texas
Rudy Motto, Farmington, New Mexico
El Paso Natural Gas Company, Farmington, New Mexico

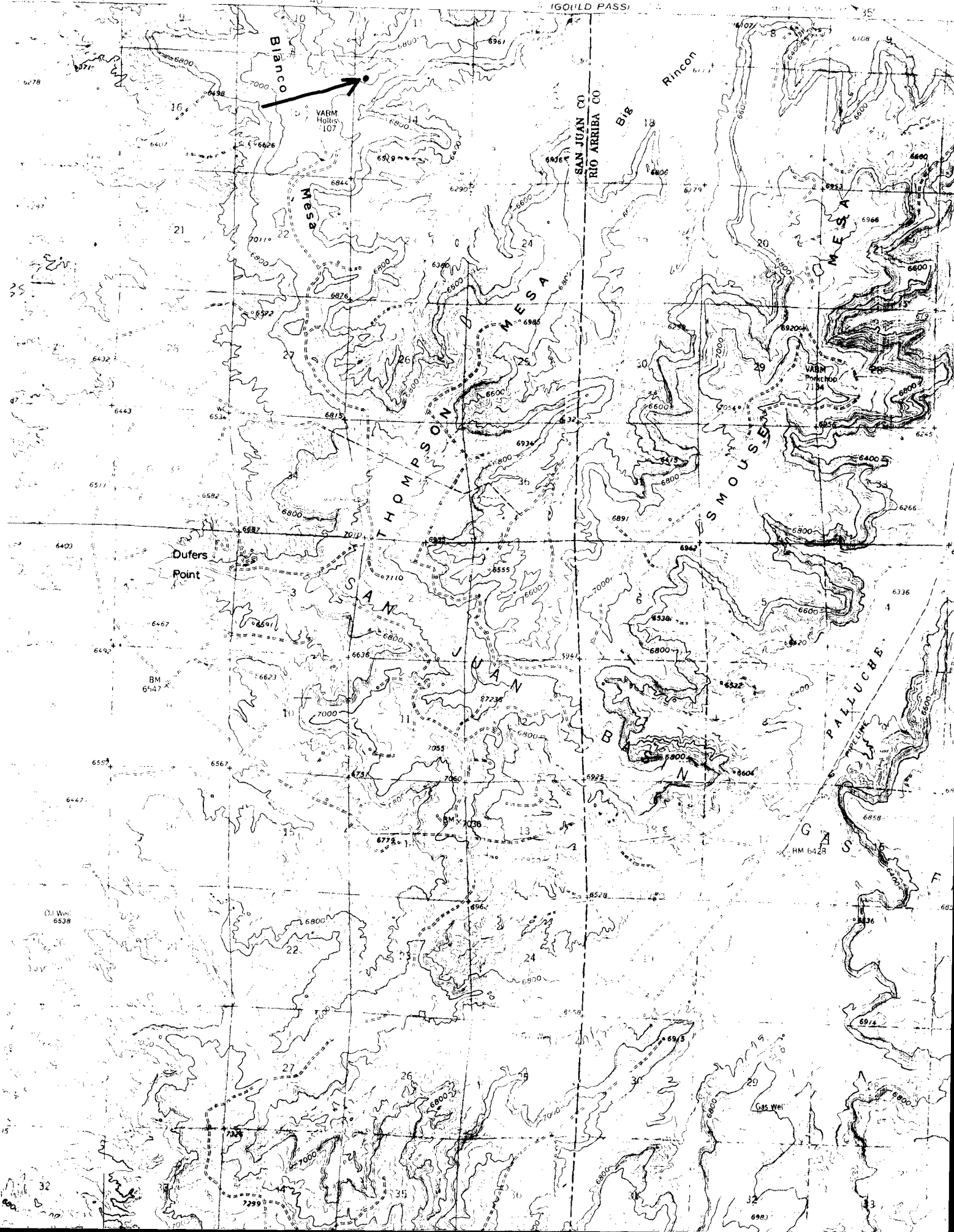

NEW MEXICO OIL CONSERVATION COMMISSION
WELL LOCATION AND ACREAGE DEDICATION PLAT

Form C-102
Supersedes C-120
Effective 1-1-65

EXHIBIT "A" - Location & Elevation Plat

All distances must be from the 3610' Elevation of the Section

Owner Supron Energy Corporation			Lease SF-078430		Well No. Nickson #19
Section D	Section 1A	Township 26 North	Range 8 West	County San Juan	
Tract Location of Well: 960 feet from the North line and 555 feet from the West line					
Ground Level Elev. 7059'	Producing Formation Pictured Cliffs		Foot BALLARD Pictured Cliffs		Dedicated Acreage 1600 Acres

- Outline the acreage dedicated to the subject well by colored pencil or hatchure marks on the plat below.
- If more than one lease is dedicated to the well, outline each and identify the ownership thereof (both as to working interest and royalty).
- If more than one lease of different ownership is dedicated to the well, have the interests of all owners been consolidated by communitization, unitization, force-pooling, etc?

☐ Yes ☐ No If answer is "yes," type of consolidation _____

If answer is "no," list the owners and tract descriptions which have actually been consolidated. (Use reverse side of this form if necessary.) _____

No allowable will be assigned to the well until all interests have been consolidated (by communitization, unitization, forced-pooling, or otherwise) or until a non-standard unit, eliminating such interests, has been approved by the Commission.

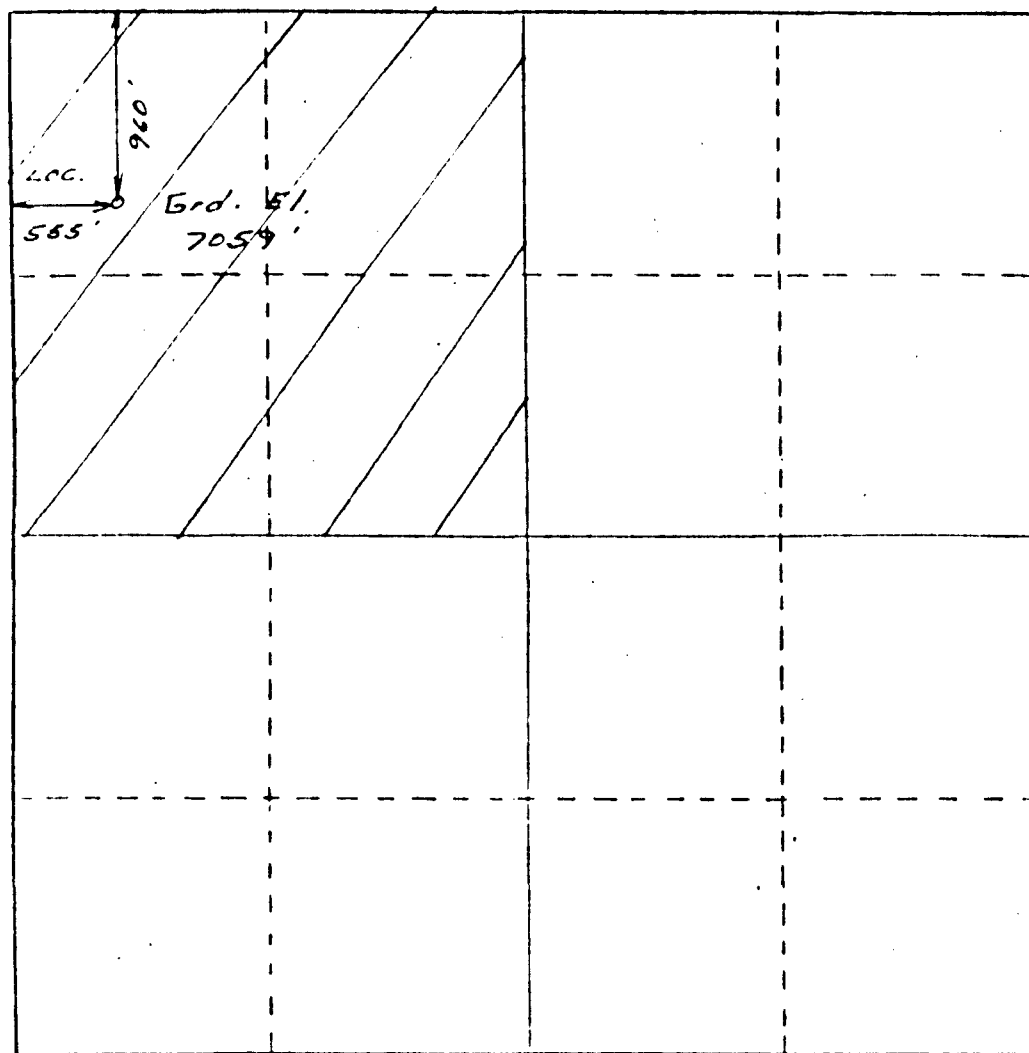

CERTIFICATION

I hereby certify that the information contained herein is true and complete to the best of my knowledge and belief.

George Lapaseotes
Name **George Lapaseotes**

V. Pres. Powers Elevation

Position

Agent Consultant for

Company

Supron Energy Corporation

Date

June 3, 1980

I hereby certify that the well location shown on this plat was plotted from field notes of actual surveys made by me or under my supervision, and that the same is true and correct to the best of my knowledge and belief.

15 **G. HUDDLESTON**
Date Signed
George Huddleston
Registered Professional Engineer
and/or Professional Surveyor
6811

Certificate No.

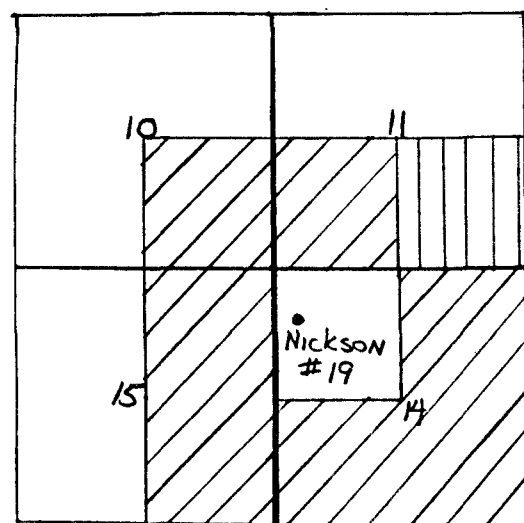

- El Paso Natural Gas Company



- Supron Energy Corporation

OIL CONSERVATION COMMISSION
Q. T. C. DISTRICT

OIL CONSERVATION COMMISSION
BOX 2088
SANTA FE, NEW MEXICO

DATE June 24, 1980

RE: Proposed MC _____
Proposed DHC _____
Proposed NSL x _____
Proposed SWD _____
Proposed WFX _____
Proposed PMX _____

Gentlemen:

I have examined the application dated June 23, 1980
for the Supra Energy Corp Nickson #19 D-14-260-Bu
Operator Lease and Well No. Unit, S-T-R

and my recommendations are as follows:

Approve

Yours very truly,

Frank S. Ching

El Paso EXPLORATION
COMPANY

P. O. BOX 289
FARMINGTON, NEW MEXICO 87401
PHONE: 505-325-2841



June 24, 1980

NEW MEXICO OIL CONSERVATION COMMISSION
Attention: Mr. J. D. Ramey, Director
Post Office Box 2088
Santa Fe, New Mexico 87501

Re: Powers Elevation Request for a
Filing Exception to Rule 104F
Supron Energy Corporation
Nickson #19
NW NW Section 14, T26N, R8W
San Juan County, New Mexico

Dear Mr. Ramey:

This is to advise that El Paso Natural Gas Company, as owner of offsetting acreage to the above request, has no objection to the filing exception to Rule 104F.

Yours very truly,

A handwritten signature in cursive script that reads "John A. Ahlm".

John A. Ahlm
Regional Land Manager
Exploration-Land

JAA:ld

cc: Powers Elevation