

# Zenith Energy

C O R P O R A T I O N

TELEPHONE 505 / 287-8508

1121 MOUNT TAYLOR AVE.  
SUITE 215  
GRANTS, NEW MEXICO 87020

June 25, 1980

Mr. Joe Ramey  
Energy and Minerals Department  
Oil Conservation Division  
P.O. Box 2088  
Santa Fe, New Mexico 87501

RE: Commission Order-R-4875

Mr. Ramey,

At the present time, Zenith Energy Corporation is the operator of the Miguel Creek-Gallup pool. We have taken over operations from the Northern Minerals Incorporated.

Enclosed is information requested for an additional well in the Miguel Creek, and it should be in compliance with the operating rules for the water flood project in the Miguel Creek-Gallup pool, McKinley County, New Mexico, Case #5321.

As requested in Paragraph 6 of the Commission Order-R-4875, we seek approval for the location of the SFPRR #23.

- (a) A plat, marked exhibit "A" is enclosed showing the new location and the partical acreage now being held by Zenith Energy Corporation. Also marked "A" is a copy of the Commission well location and acreage dedication plat.
- (b) Marked "B" is a downhole well schematic that includes the casing, tubing, and the openhole section,
- (c) As of the present time there are no offset producers in the Miguel Creek Field. Therefore, no letter to the offset operators is enclosed.
- (d) The SFPRR #23 well will be a production well. If at a later date the well is converted to a water injection the proper information will be filed.

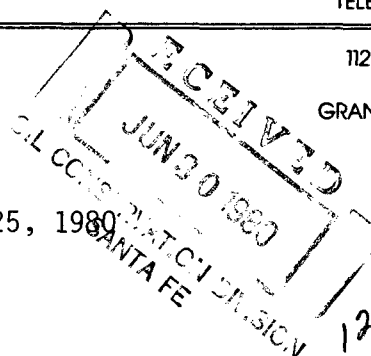

NSL - 1238  
Order (6) Order No R-4875  
see Form C-102 for  
detail  
I'm in date  
No off sets

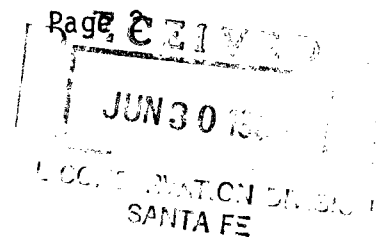

(e) No water, oil, or gas-strata have been found above the Gallup pay zone.

This information should be satisfactory with the rules set forth in the Commission Order-R-4875. If any additional information is needed, please feel free to contact me.

Yours truly,

Gary Blanks  
Gary Blanks

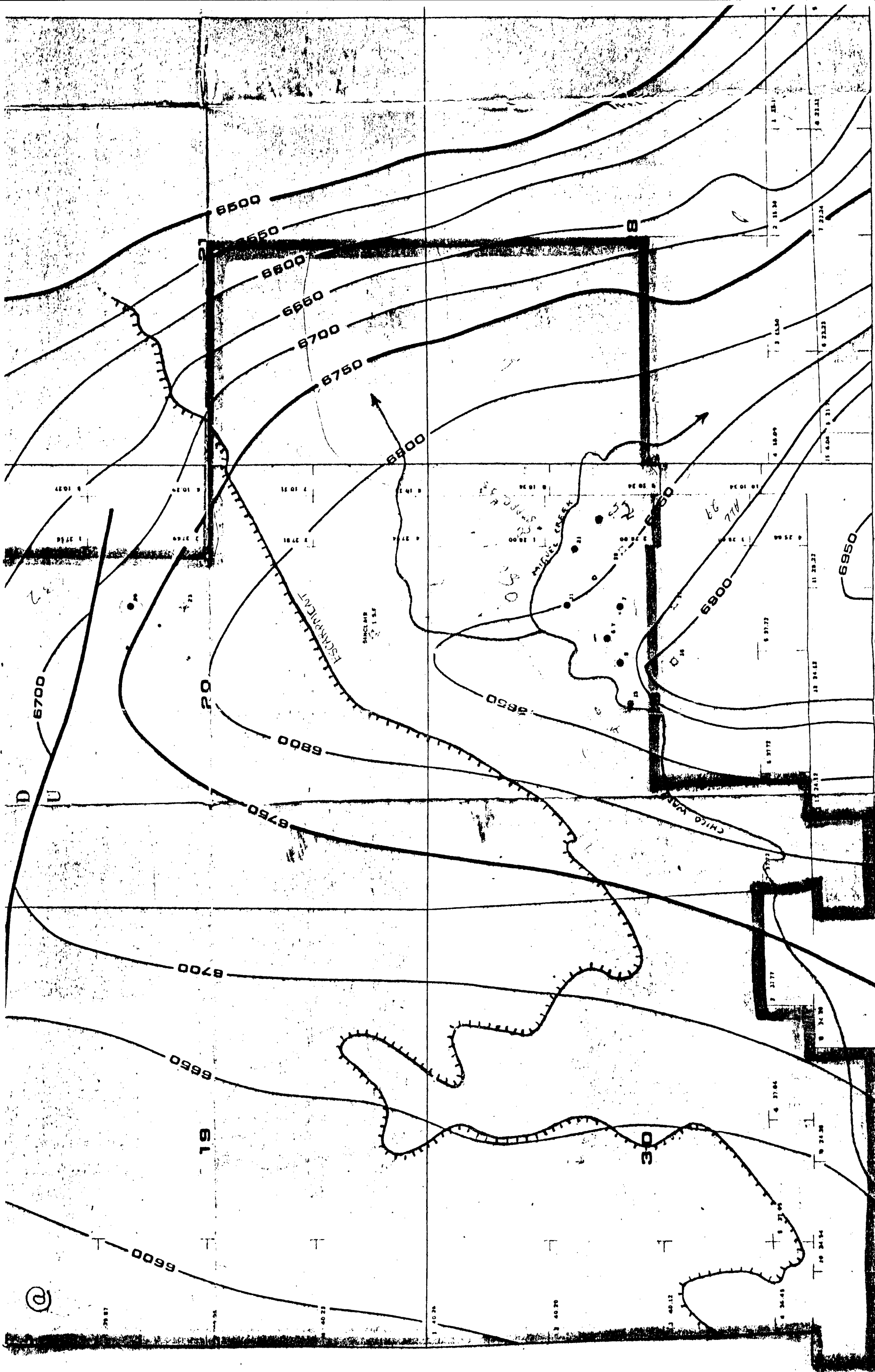

# WELL LOCATION AND ACREAGE DEDICATION PLAT

Supersedes G-12  
Effective 1-1-65

All distances must be from the outer boundaries of the section.

Operator <b>Zenith Energy Inc.</b>		Lease <b>S.F.P.R.R. #23</b>	
Unit Letter	Section <b>29</b>	Township <b>16 North</b>	Range <b>6 W.</b>
		County <b>McKinley</b>	
Actual Footage Location of Well: <b>1210'</b> feet from the <b>North</b> line and <b>650</b> feet from the <b>East</b> line			
Ground Level Elev. <b>6424</b>	Producing Formation	Pool	Dedicated Acreage

1. Outline the acreage dedicated to the subject well by colored pencil or hatchure marks on the plat below.
2. If more than one lease is dedicated to the well, outline each and identify the ownership thereof (both as to working interest and royalty).
3. If more than one lease of different ownership is dedicated to the well, have the interests of all owners been consolidated by communitization, unitization, force-pooling, etc?

☐ Yes ☐ No If answer is "yes," type of consolidation \_\_\_\_\_

If answer is "no," list the owners and tract descriptions which have actually been consolidated. (Use reverse side of this form if necessary.) \_\_\_\_\_

No allowable will be assigned to the well until all interests have been consolidated (by communitization, unitization, forced-pooling, or otherwise) or until a non-standard unit, eliminating such interests, has been approved by the Commission.

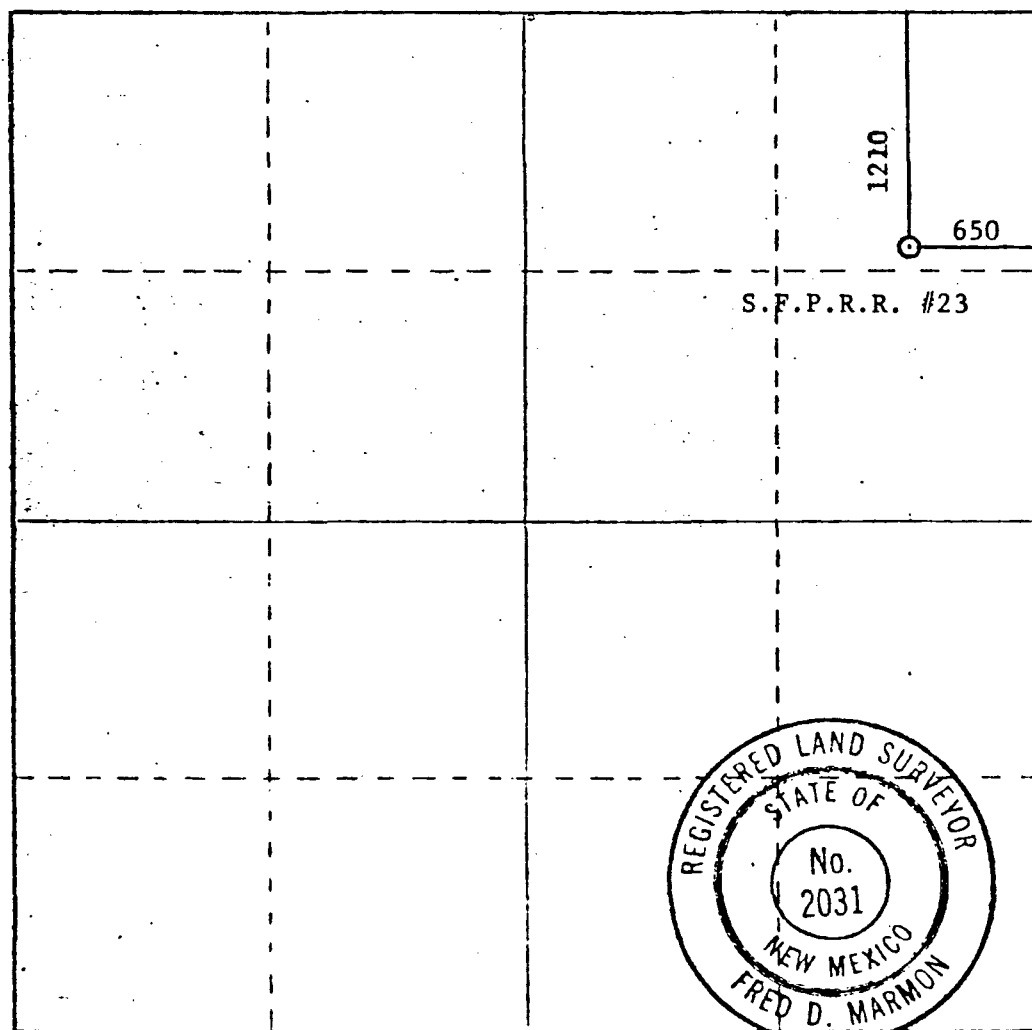

## CERTIFICATION

I hereby certify that the information contained herein is true and complete to the best of my knowledge and belief.

*Jack Kofahl*  
Name

Jack Kofahl

Position

President

Company

Zenith Energy Inc.

Date

October 12, 1979

I hereby certify that the well location shown on this plat was plotted from field notes of actual surveys made by me or under my supervision, and that the same is true and correct to the best of my knowledge and belief.

September 12, 1979

Date Surveyed

Registered Professional Engineer  
and/or Land Surveyor

*Fred Marmion*

Certificate No.

2031

0 400 800 1200 1600 2000 2400 2800 3200 3600 4000 4400 4800 5200 5600 6000

ZENITH ENERGY CORPORATION

WELL SCHEMATIC

SFPRR #23

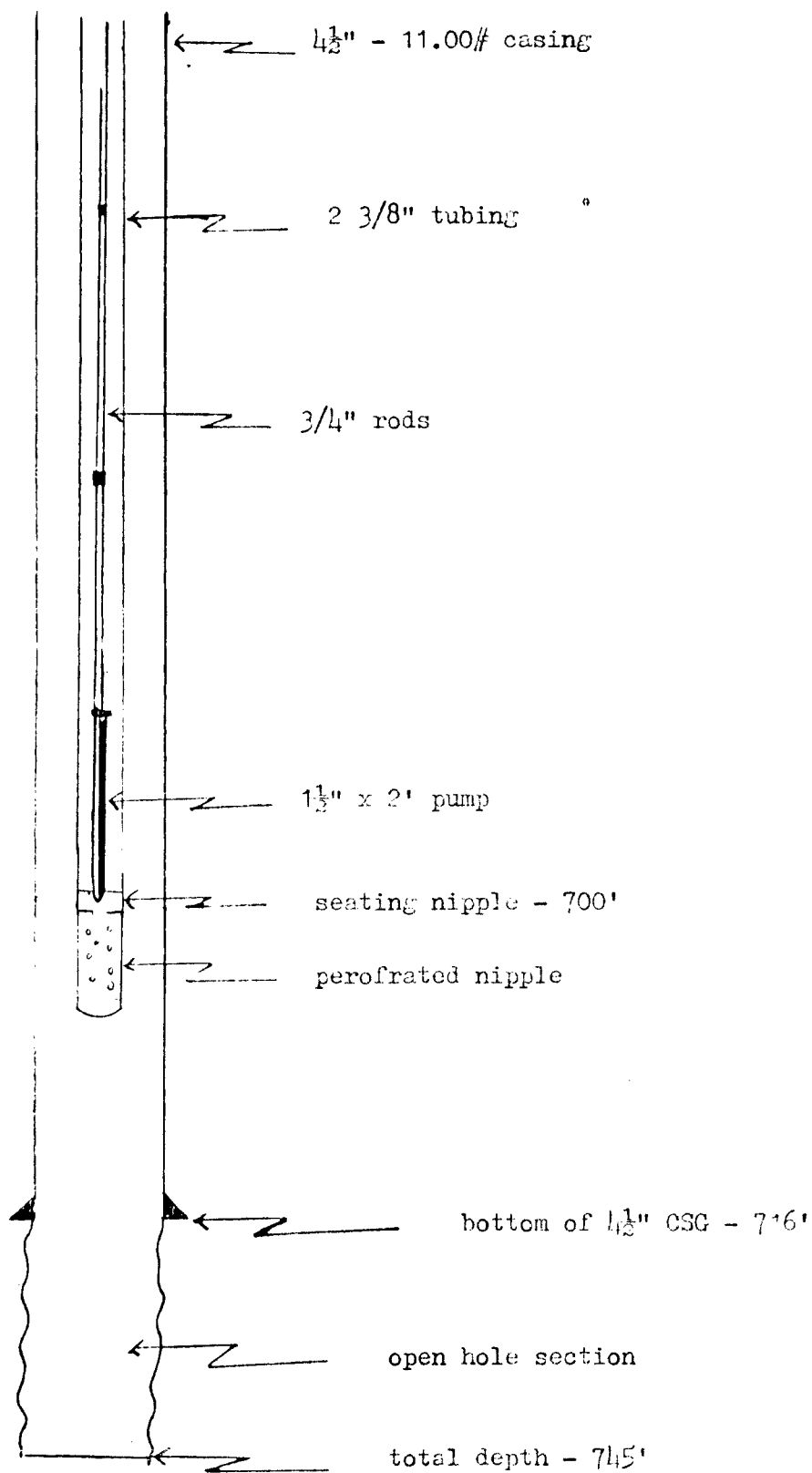

OIL CONSERVATION COMMISSION  
Alto DISTRICT

OIL CONSERVATION COMMISSION  
BOX 2088  
SANTA FE, NEW MEXICO

DATE July 16, 1980

RE: Proposed MC \_\_\_\_\_  
Proposed DHC \_\_\_\_\_  
Proposed NSL x \_\_\_\_\_  
Proposed SWD \_\_\_\_\_  
Proposed WFX \_\_\_\_\_  
Proposed PMX \_\_\_\_\_

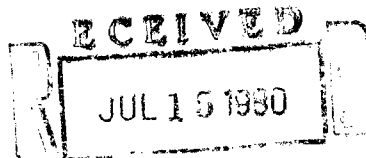

Gentlemen:

OIL CONSERVATION DIVISION  
SANTA FE

I have examined the application dated July 3, 1980  
for the Smith Energy Corp. SS. PRR #23 A-29-16N-6W  
Operator Lease and Well No. Unit, S-T-R

and my recommendations are as follows:

Agree  
\_\_\_\_\_  
\_\_\_\_\_  
\_\_\_\_\_  
\_\_\_\_\_  
\_\_\_\_\_

Yours very truly,

Frank J. Chaz