

403 Wall Towers West  
Midland, Texas 79701  
Telephone 915-682-3711

Billy H. Morrison  
District Manager

# INTERNORTH

Exploration & Production Division

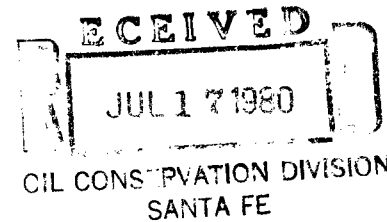

July 14, 1980

Director  
Oil Conservation Division  
New Mexico Energy and Minerals Department  
P. O. Box 2088  
Santa Fe, New Mexico 87501

Re: Application for Unorthodox Well Location

Gentlemen:

InterNorth, Inc. respectfully requests administrative approval of an unorthodox location, because of topographic conditions, for well No. 1 Azotea Mesa Federal to be located 1570 feet from the north line and 480 feet from the east line of Section 6, T.23 S., R.24 E., Eddy County, New Mexico. The well is a proposed 10,500' Morrow test on Federal oil and gas lease NM-36610 with the east half of Section 6 to be dedicated to the well.

Exhibit "A", attached, is a portion of a topographic map (Bandanna Point Quadrangle) showing topography in the area of the proposed well together with existing and proposed roads. This is an area of steep hills and deep draws or canyons with well locations and access roads best located in the draws or on the ridges. The surface formation is Seven Rivers and there appears to be considerable solid rock in the area.

Exhibit "B" is a portion of a topographic map showing topography in more detail. This plat shows a regular location staked 1980 feet from the north line and 660 feet from the east line of Section 6, and also, the proposed location, which is unorthodox, staked 1570 feet from the north line and 480 feet from the east line.

The regular location is in the bottom of a deep gully with a steep, 150-foot high hill to the south and a smaller, steep hill to the north. A well site here is not practicable because it would require filling in the gully and blocking the small draw.

The proposed drill site, selected as most practicable, is on the north side of the small hill and as near to the floor of Robinia

Director  
Oil Conservation Division  
July 14, 1980

-2-

Draw as possible. To build a well location further south and higher on the side of the hill would necessitate a 20-foot cut and fill, at least, and a correspondingly steep access road up to the well site. At the proposed location, average cut and fill will be reduced, and maximum cut necessary should be less than 10 feet. The well site will be constructed as small as practicable and the rig layout will be rotated to V-door to the northwest in order to minimize the cut and fill required. The Bureau of Land Management has inspected the proposed well site and found it acceptable.

Exhibit "C" is a plat showing the proposed well site, the well spacing unit, and offsetting operators. All operators offsetting the spacing unit have been notified by Certified Mail of this application and have been asked to furnish waivers to the Division.

There are no producing oil or gas wells in the area shown in Exhibit "C".

Your favorable consideration of this application for an unorthodox location for well No. 1 Azotea Mesa Federal will be appreciated.

Yours very truly,

INTERNORTH, INC.

*E. H. Foret*

E. H. Foret  
District Engineer

EHF/sj

Attachments

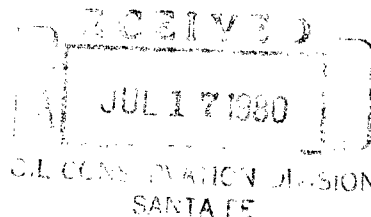



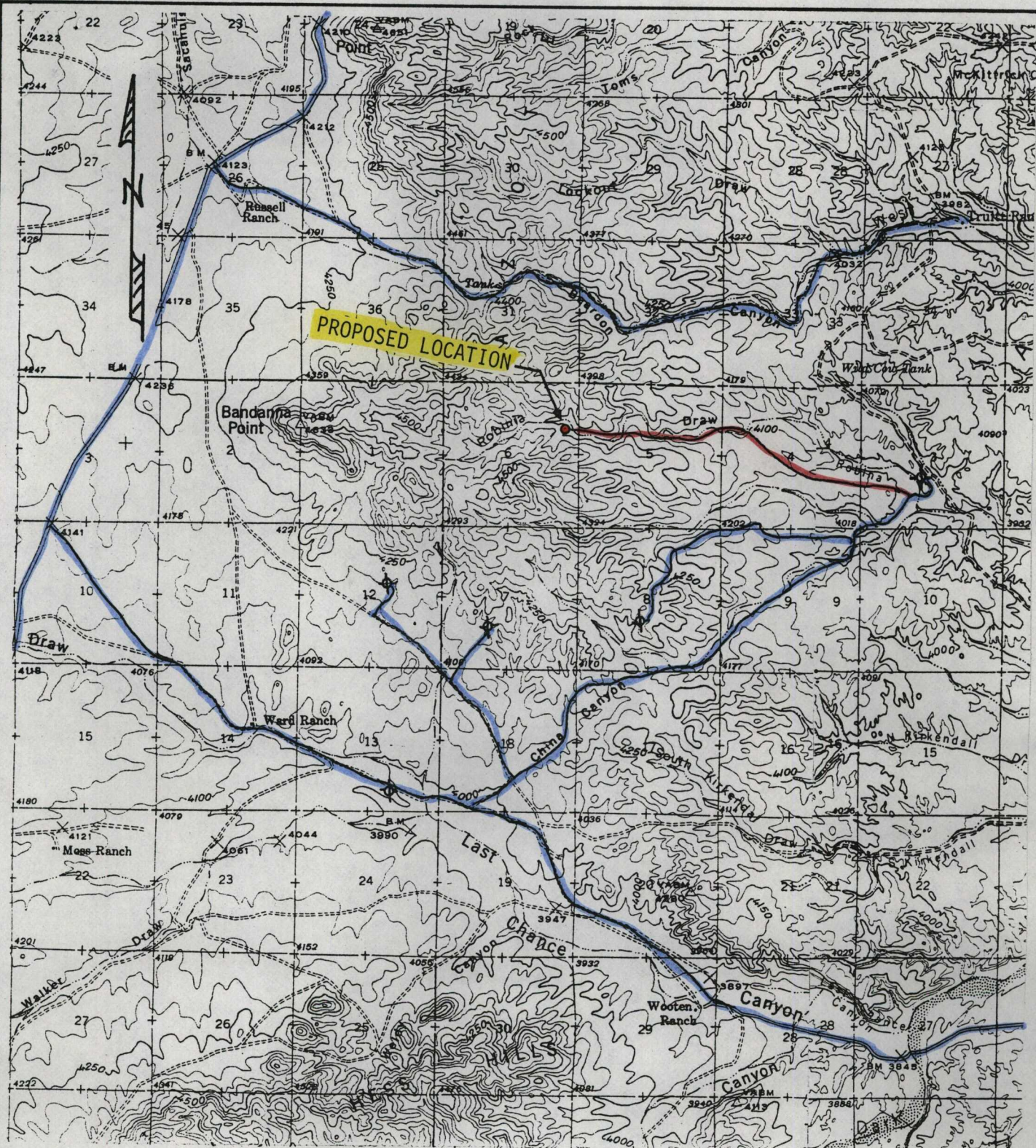

# EXHIBIT "A"

SHOWING TOPOGRAPHY IN AREA OF  
INTERNORTH, INC.

WELL NO.1 AZOTEA MESA FEDERAL  
1570'FNL & 480'FEL SEC.6, T.23 S., R.24 E.  
EDDY COUNTY, NEW MEXICO

CONTOUR INTERVAL: 50' SCALE: 1" = 1 MI.

DATUM: SEA LEVEL

DATE: 7-7-80



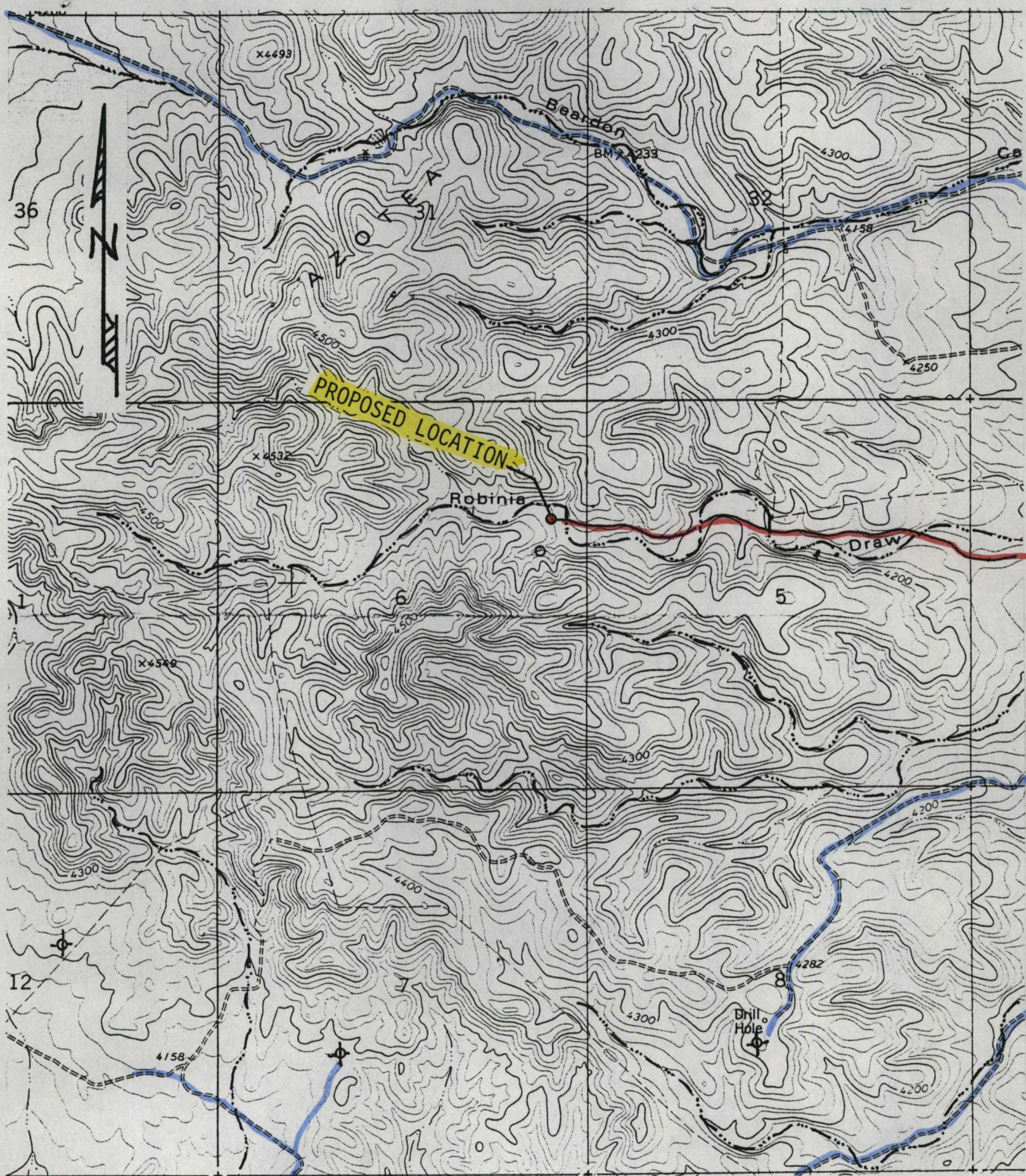

- Proposed Location staked  
1570'FNL & 480'FEL Sec.6
- Regular Location staked  
1980'FNL & 660'FEL Sec.6
- Watercourse in Draw or Canyon
- Existing Road
- Proposed Access Road

### EXHIBIT "B"

SHOWING TOPOGRAPHY IN AREA OF  
INTERNORTH, INC.  
WELL NO.1 AZOTEA MESA FEDERAL  
1570'FNL & 480'FEL SEC.6, T.23 S., R.24 E.  
EDDY COUNTY, NEW MEXICO  
CONTOUR INTERVAL: 20' SCALE: 1" = 2000'  
DATUM: SEA LEVEL DATE: 7-7-80



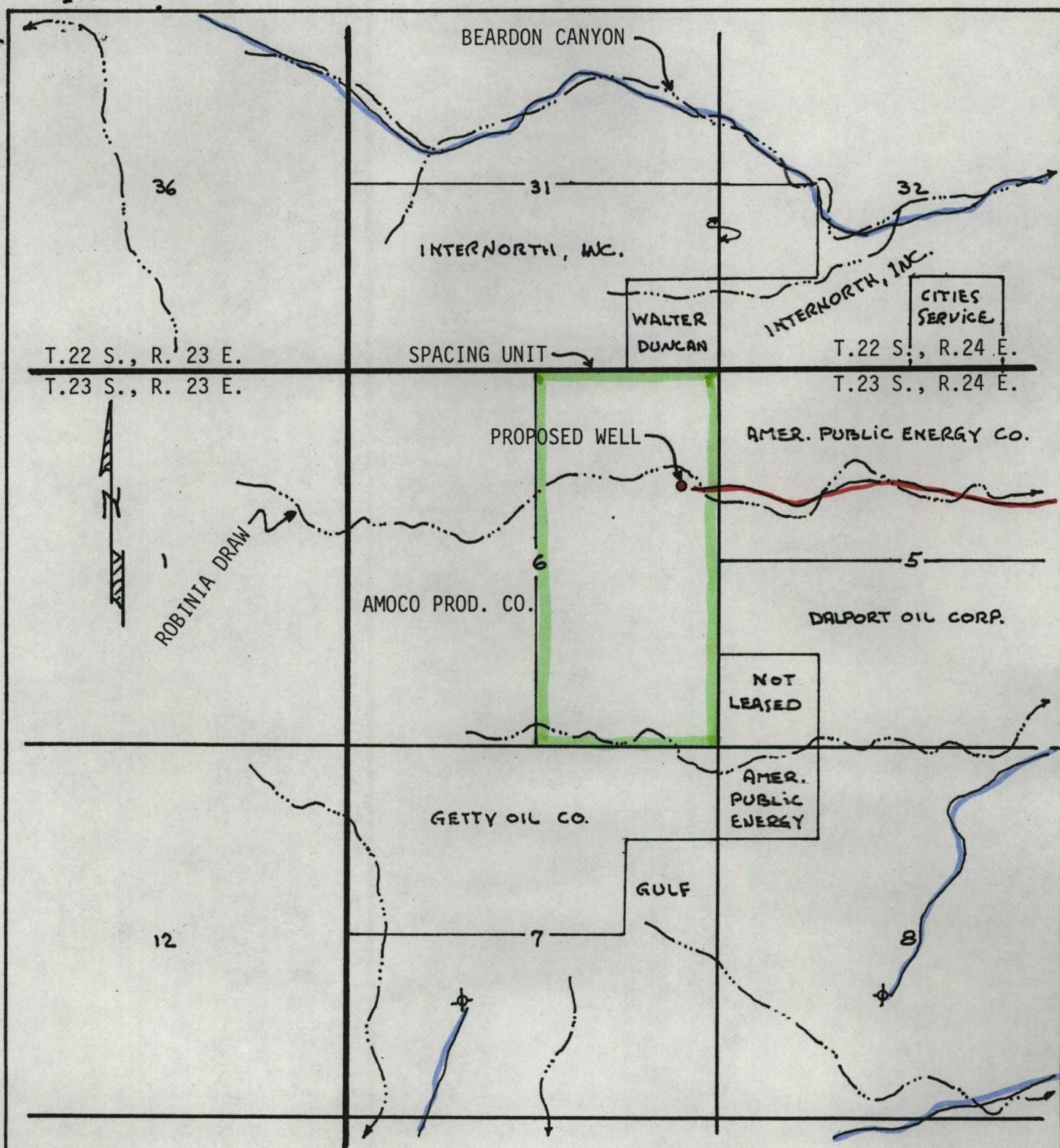

LIST OF OPERATORS

OFFSETTING

EAST HALF SEC. 6, T.23 S., R.24 E.

EDDY COUNTY, NEW MEXICO

American Public Energy Company  
Two North Park East, Suite 800  
Dallas, Texas 75231  
Attn: Mr. David L. Cherry

Dalport Oil Corporation  
3471 First National Bank Building  
Dallas, Texas 75202  
Attn: Mr. W. L. Todd, Jr.

Walter Duncan Oil Properties  
Suite 1204, 100 Park Ave. Bldg.  
Oklahoma City, Oklahoma 73102  
Attn : Mr. Nicholas V. Duncan

Amoco Production Company  
500 Jefferson  
P. O. Box 3092  
Houston, Texas 77001  
Attn: Mr. Joe Durkee

Getty Oil Company  
P. O. Box 1231  
Midland, Texas 79702  
Attn: Mr. B. W. Koch, District Manager

**NEW MEXICO OIL CONSERVATION COMMISSION  
WELL LOCATION AND ACREAGE DEDICATION PLAT**

Form C-102  
Supersedes C-128  
Effective 1-1-65

All distances must be from the outer boundaries of the Section.

Operator <b>Internorth, Inc.,</b>			Lease <b>Azotea Mesa Fed.</b>		Well No. <b>1</b>
Unit Letter <b>H</b>	Section <b>6</b>	Township <b>23 South</b>	Range <b>24 East</b>	County <b>Eddy</b>	
Actual Footage Location of Well: <b>1570</b> feet from the <b>North</b> line and <b>480</b> feet from the <b>East</b> line					
Ground Level Elev. <b>4243.2</b>	Producing Formation <b>Morrow</b>	Pool <b>Und. Robinia Draw (Morrow)</b>		Dedicated Acreage: <b>320</b> Acres	

1. Outline the acreage dedicated to the subject well by colored pencil or hachure marks on the plat below.
2. If more than one lease is dedicated to the well, outline each and identify the ownership thereof (both as to working interest and royalty).
3. If more than one lease of different ownership is dedicated to the well, have the interests of all owners been consolidated by communitization, unitization, force-pooling, etc?

☐ Yes    ☐ No    If answer is "yes," type of consolidation \_\_\_\_\_

If answer is "no," list the owners and tract descriptions which have actually been consolidated. (Use reverse side of this form if necessary.) \_\_\_\_\_

No allowable will be assigned to the well until all interests have been consolidated (by communitization, unitization, forced-pooling, or otherwise) or until a non-standard unit, eliminating such interests, has been approved by the Commission.

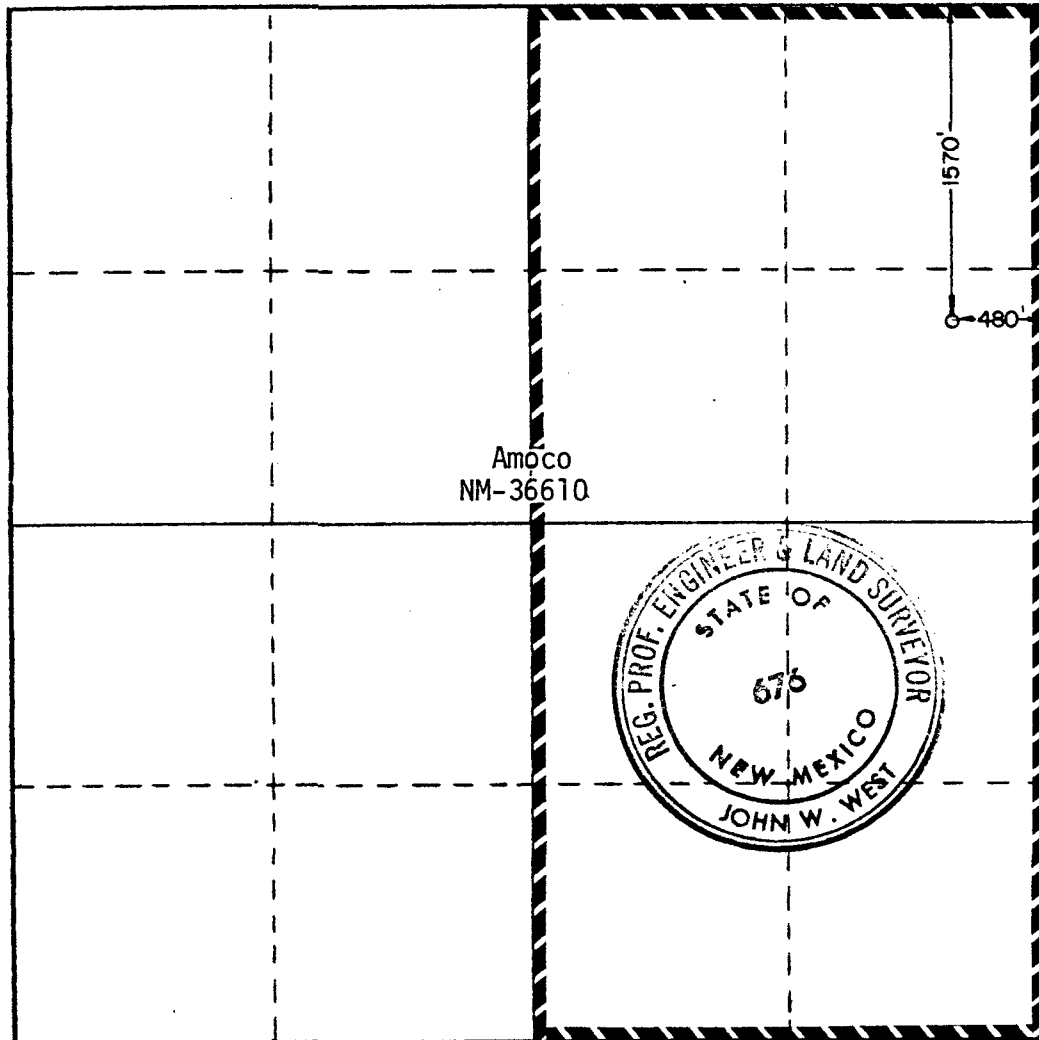

**CERTIFICATION**

I hereby certify that the information contained herein is true and complete to the best of my knowledge and belief.

Name *E. H. Hunt*  
 Position District Engineer  
 Company InterNorth, Inc.  
 Date July 7, 1980

I hereby certify that the well location shown on this plat was plotted from field notes of actual surveys made by me or under my supervision, and that the same is true and correct to the best of my knowledge and belief.

Date Surveyed June 27, 1980  
 Registered Professional Engineer and/or Land Surveyor

*John W. West*  
 Certificate No. JOHN W. WEST 676  
PATRICK A. ROMERO 6688  
Ronald J. Eidson 3239



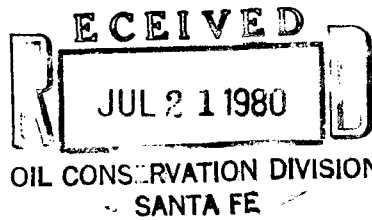

CERTIFIED MAIL  
RETURN RECEIPT REQUESTED

Gentlemen;

This is to inform you, pursuant to the requirements of Section F, Rule 104, Rules and Regulations of the New Mexico Oil Conservation Division, that InterNorth, Inc. is filing an application with the Division for administrative approval of an unorthodox location for the Azotea Mesa Fed. No. 1 Well to be located 1570 feet from the north line and 480 feet from the east line of Section 6, T-23-S, R-24-E., Eddy County, New Mexico, because of topography. A copy of the dedicated acreage is attached.

We respectfully request that you waive objection to the unorthodox location and to so indicate by signing one copy of this letter and mailing it to:

Director  
New Mexico Oil Conservation Division  
P. O. Box 2088  
Santa Fe, New Mexico 87501

Your favorable consideration of this request will be appreciated.

Yours very truly,

*E. H. Fout*

NO OBJECTION OFFERED.

Gulf Oil Corporation

*for B. F. Kalteyer*  
C. F. Kalteyer, Chief Proration Engineer

July 17, 1980



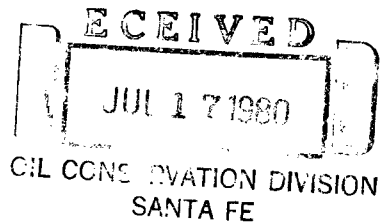

CERTIFIED MAIL  
RETURN RECEIPT REQUESTED

Gentlemen;

This is to inform you, pursuant to the requirements of Section F, Rule 104, Rules and Regulations of the New Mexico Oil Conservation Division, that InterNorth, Inc. is filing an application with the Division for administrative approval of an unorthodox location for the Azotea Mesa Fed. No. 1 Well to be located 1570 feet from the north line and 480 feet from the east line of Section 6, T-23-S, R-24-E., Eddy County, New Mexico, because of topography. A copy of the dedicated acreage is attached.

We respectfully request that you waive objection to the unorthodox location and to so indicate by signing one copy of this letter and mailing it to:

Director  
New Mexico Oil Conservation Division  
P. O. Box 2088  
Santa Fe, New Mexico 87501

Your favorable consideration of this request will be appreciated.

Yours very truly,

*E. H. Hunt*

NO OBJECTION OFFERED

By: *Walter F. Toomay*

Date: *7/10/80*

CERTIFIED MAIL  
RETURN RECEIPT REQUESTED

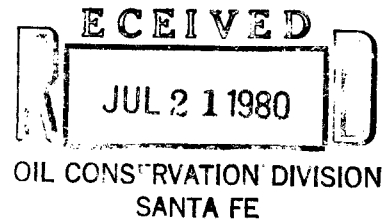

Gentlemen;

This is to inform you, pursuant to the requirements of Section F, Rule 104, Rules and Regulations of the New Mexico Oil Conservation Division, that InterNorth, Inc. is filing an application with the Division for administrative approval of an unorthodox location for the Azotea Mesa Fed. No. 1 Well to be located 1570 feet from the north line and 480 feet from the east line of Section 6, T-23-S, R-24-E., Eddy County, New Mexico, because of topography. A copy of the dedicated acreage is attached.

We respectfully request that you waive objection to the unorthodox location and to so indicate by signing one copy of this letter and mailing it to:

Director  
New Mexico Oil Conservation Division  
P. O. Box 2088  
Santa Fe, New Mexico 87501

Your favorable consideration of this request will be appreciated.

Yours very truly,

*E. H. Fout*

NO OBJECTION OFFERED

By: *Jack K. [Signature]*

Date: 7-15-80





**Amoco Production Company**

500 Jefferson Building  
P.O. Box 3092  
Houston, Texas 77001

July 16, 1980

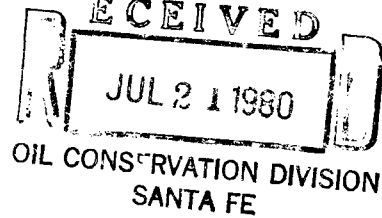

Re: EA 51351  
Azotea Mesa Fed No. 1  
Unorthodox Well Location  
Section 6, T-23S, R-24E  
Eddy County, New Mexico

Director New Mexico Oil Conservation Division  
P. O. Box 2088  
Santa Fe, NM 87501

Gentlemen:

Enclosed please find an executed letter waiving any objections to an unorthodox well location of the subject well to be operated by Internorth, Inc.

If you require any further information, please advise.

Yours very truly,

P. L. Sams  
Landman

PLS/dgh  
249/EE

Enclosure

cc: Internorth, Inc.  
403 Wall Towers West  
Midland, TX 79701

Attention: Glenda L. Howard

Mr. J. C. Allen - Jefferson, Room 1010A

CERTIFIED MAIL  
RETURN RECEIPT REQUESTED

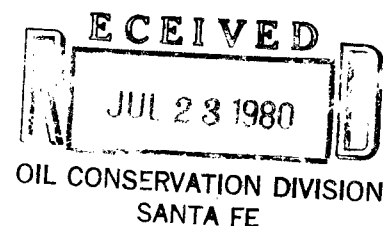

Gentlemen;

This is to inform you, pursuant to the requirements of Section F, Rule 104, Rules and Regulations of the New Mexico Oil Conservation Division, that InterNorth, Inc. is filing an application with the Division for administrative approval of an unorthodox location for the Azotea Mesa Fed. No. 1 Well to be located 1570 feet from the north line and 480 feet from the east line of Section 6, T-23-S, R-24-E., Eddy County, New Mexico, because of topography. A copy of the dedicated acreage is attached.

We respectfully request that you waive objection to the unorthodox location and to so indicate by signing one copy of this letter and mailing it to:

Director  
New Mexico Oil Conservation Division  
P. O. Box 2088  
Santa Fe, New Mexico 87501

Your favorable consideration of this request will be appreciated.

Yours very truly,

*E. H. Hunt*

NO OBJECTION OFFERED.

By: GETTY OIL COMPANY  
*Quedra B. Carg*  
Date: 7-21-80



CERTIFIED MAIL  
RETURN RECEIPT REQUESTED

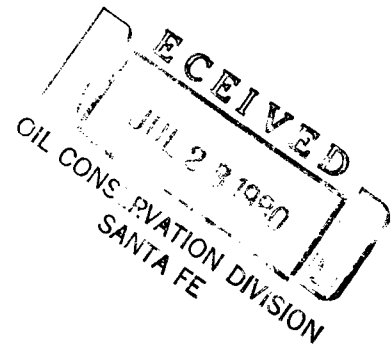

Gentlemen;

This is to inform you, pursuant to the requirements of Section F, Rule 104, Rules and Regulations of the New Mexico Oil Conservation Division, that InterNorth, Inc. is filing an application with the Division for administrative approval of an unorthodox location for the Azotea Mesa Fed. No. 1 Well to be located 1570 feet from the north line and 480 feet from the east line of Section 6, T-23-S, R-24-E., Eddy County, New Mexico, because of topography. A copy of the dedicated acreage is attached.

We respectfully request that you waive objection to the unorthodox location and to so indicate by signing one copy of this letter and mailing it to:

Director  
New Mexico Oil Conservation Division  
P. O. Box 2088  
Santa Fe, New Mexico 87501

Your favorable consideration of this request will be appreciated.

Yours very truly,

*E. H. Hunt*

NO OBJECTION OFFERED.

CITIES SERVICE COMPANY

By:

*John W. Young*  
John W. Young, Manager - Land, Southwest Region

Date: July 23, 1980

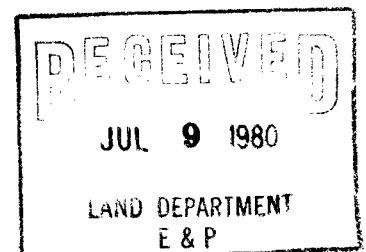

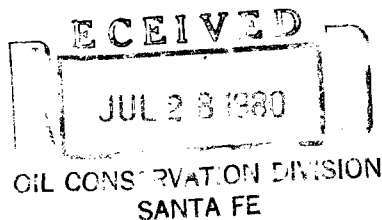

CERTIFIED MAIL  
RETURN RECEIPT REQUESTED

Gentlemen;

This is to inform you, pursuant to the requirements of Section F, Rule 104, Rules and Regulations of the New Mexico Oil Conservation Division, that InterNorth, Inc. is filing an application with the Division for administrative approval of an unorthodox location for the Azotea Mesa Fed. No. 1 Well to be located 1570 feet from the north line and 480 feet from the east line of Section 6, T-23-S, R-24-E., Eddy County, New Mexico, because of topography. A copy of the dedicated acreage is attached.

We respectfully request that you waive objection to the unorthodox location and to so indicate by signing one copy of this letter and mailing it to:

Director  
New Mexico Oil Conservation Division  
P. O. Box 2088  
Santa Fe, New Mexico 87501

Your favorable consideration of this request will be appreciated.

Yours very truly,

*E. H. Hunt*

NO OBJECTION OFFERED.  
WALTER DUNCAN

By: *Dale E. Harrison*

Dale E. Harrison, Land Manager

Date: July 23, 1980



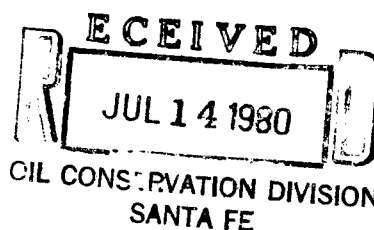

CERTIFIED MAIL  
RETURN RECEIPT REQUESTED

Gentlemen;

This is to inform you, pursuant to the requirements of Section F, Rule 104, Rules and Regulations of the New Mexico Oil Conservation Division, that InterNorth, Inc. is filing an application with the Division for administrative approval of an unorthodox location for the Azotea Mesa Fed. No. 1 Well to be located 1570 feet from the north line and 480 feet from the east line of Section 6, T-23-S, R-24-E., Eddy County, New Mexico, because of topography. A copy of the dedicated acreage is attached.

We respectfully request that you waive objection to the unorthodox location and to so indicate by signing one copy of this letter and mailing it to:

Director  
New Mexico Oil Conservation Division  
P. O. Box 2088  
Santa Fe, New Mexico 87501

Your favorable consideration of this request will be appreciated.

Yours very truly,

*E. H. Fout*

NO OBJECTION OFFERED.  
AMERICAN PUBLIC ENERGY COMPANY

By: *David L. Cherry*  
David L. Cherry, Vice President/Land Manager

Date: July 11, 1980

RECEIVED

JUL 9 - 1980



CERTIFIED MAIL  
RETURN RECEIPT REQUESTED

Gentlemen;

This is to inform you, pursuant to the requirements of Section F, Rule 104, Rules and Regulations of the New Mexico Oil Conservation Division, that InterNorth, Inc. is filing an application with the Division for administrative approval of an unorthodox location for the Azotea Mesa Fed. No. 1 Well to be located 1570 feet from the north line and 480 feet from the east line of Section 6, T-23-S, R-24-E., Eddy County, New Mexico, because of topography. A copy of the dedicated acreage is attached.

We respectfully request that you waive objection to the unorthodox location and to so indicate by signing one copy of this letter and mailing it to:

Director  
New Mexico Oil Conservation Division  
P. O. Box 2088  
Santa Fe, New Mexico 87501

Your favorable consideration of this request will be appreciated.

Yours very truly,

*E. H. Hunt*

NO OBJECTION OFFERED.

By: American Gas and Oil Co. of New Mexico

Date: 7/10/80

*Robert A. Stulman*  
Division Operations Manager