

dp

dugan production corp.

RECEIVED
DEC 08 1980
OIL & GAS DIVISION
SANTA FE

NFL - 1295

NFL - 1295
Rule 3 2-1670
Page 3 for detail
12-25-80

December 3, 1980

Joe D. Ramey
Division Director
New Mexico Oil Conservation Division
P. O. Box 2088
Santa Fe, NM 87501

Re: Application for Administrative Approval of
Unorthodox Location for Pioneer Production Corporation's
Hartman #1E Well in San Juan County, NM
SE/4 NW/4 Sec 31 T29N R11W

Dear Mr. Ramey:

Enclosed please find three copies of the Application for Administrative Approval of the Unorthodox Location for the above-referenced well, which application includes a plat showing the ownership of all leases offsetting this spacing unit for which the unorthodox location is sought, and all wells completed thereon, and a plat showing the existent topographical conditions of the well location. Also enclosed are copies of the dedicated acreage plat.

Copies of this application are being submitted to all offsetting operators by certified mail with a request that they furnish your office with a waiver of objection.

Please advise if you need further information.

Sincerely,

Jerome P. McHugh Jr.

Jerome P. McHugh Jr.
Agent for Applicant

fp

Enclosures

Joe D. Ramey
December 3, 1980
Page 2

Pioneer Production Corp.
Hartman #1E

xc: Frank Chavez
New Mexico Oil Conservation Division
1000 Rio Brazos Road
Aztec, NM 87410

James Sims
U.S. Geological Survey
P O Box 959
Farmington, NM 87401

Amoco Production Company
501 Airport Drive
Farmington, NM 87401

Mobil Producing NM & TX, Inc.
c/o Mobil Oil Corp.
Attn: P. Moody
Box 5444
Denver, CO 80217

Supron Energy Corporation
P O Box 808
Farmington, NM 87401

Southland Royalty Company
P O Drawer 570
Farmington, NM 87401

APPLICATION FOR ADMINISTRATIVE APPROVAL
OF UNORTHODOX LOCATION

DEC 05 1983

SALITA FE 1 30M

Basin Dakota

Applicant:

Pioneer Production Corp.
Box 208
Farmington, NM 87401

Name of Well:

Hartman #1E

Land Dedicated to the Well:

Township 29 North, Range 11 West NMPM
Section 31 ~~SE 1/4 NW 1/4~~ *N 1/2*
San Juan County, NM

Proposed Unorthodox Location:

T29N R11W NMPM
Sec 31 1850' FNL -1990' FWL (Unit Letter F)
San Juan County, NM

Reason for Unorthodox Location:

TOPOGRAPHICAL reasons identified by
Pioneer Production Corp. An orthodox
location would place well in the midst of
cultivated alfalfa fields and swamp to
the north.

Offsetting Leases and Operators
and Well Completions:

See Exhibit "A" attached hereto and
incorporated herein by reference.

Existent Topographical Conditions:

See Exhibit "B" hereto attached and
incorporated herein by reference.

New Mexico Oil Conservation Division
Rule Authorizing Application:

Rule 104F

See Exhibit "C" (Surveyor's Plat) attached hereto and incorporated herein.

BY:

Thomas A. Dugan
Thomas A. Dugan, Agent

Waiver:

_____ hereby acknowledges receipt of the
Application for Administrative Approval of Unorthodox Location filed by
Pioneer Production Corp. herein and hereby waives objection to
Pioneer Production Corp.'s Application for Administrative
Approval of Unorthodox Location for their Hartman #1E
Well as proposed herein.

BY: _____

DATE: _____

EXHIBIT "A"

PIONEER PRODUCTION CORP.
Hartman #1E

- 1. Amoco Production Co.
T29N R12W Sec 25 (a11)
T29N R12W Sec 36 E½
- 2. Mobil Producing NM & TX, Inc.
T29N R11W Sec 30 W½
- 3. Supron Energy Corp.
T29N R11W Sec 31 S½
- 4. Southland Royalty Co.
T29N R11W Sec 32 S½

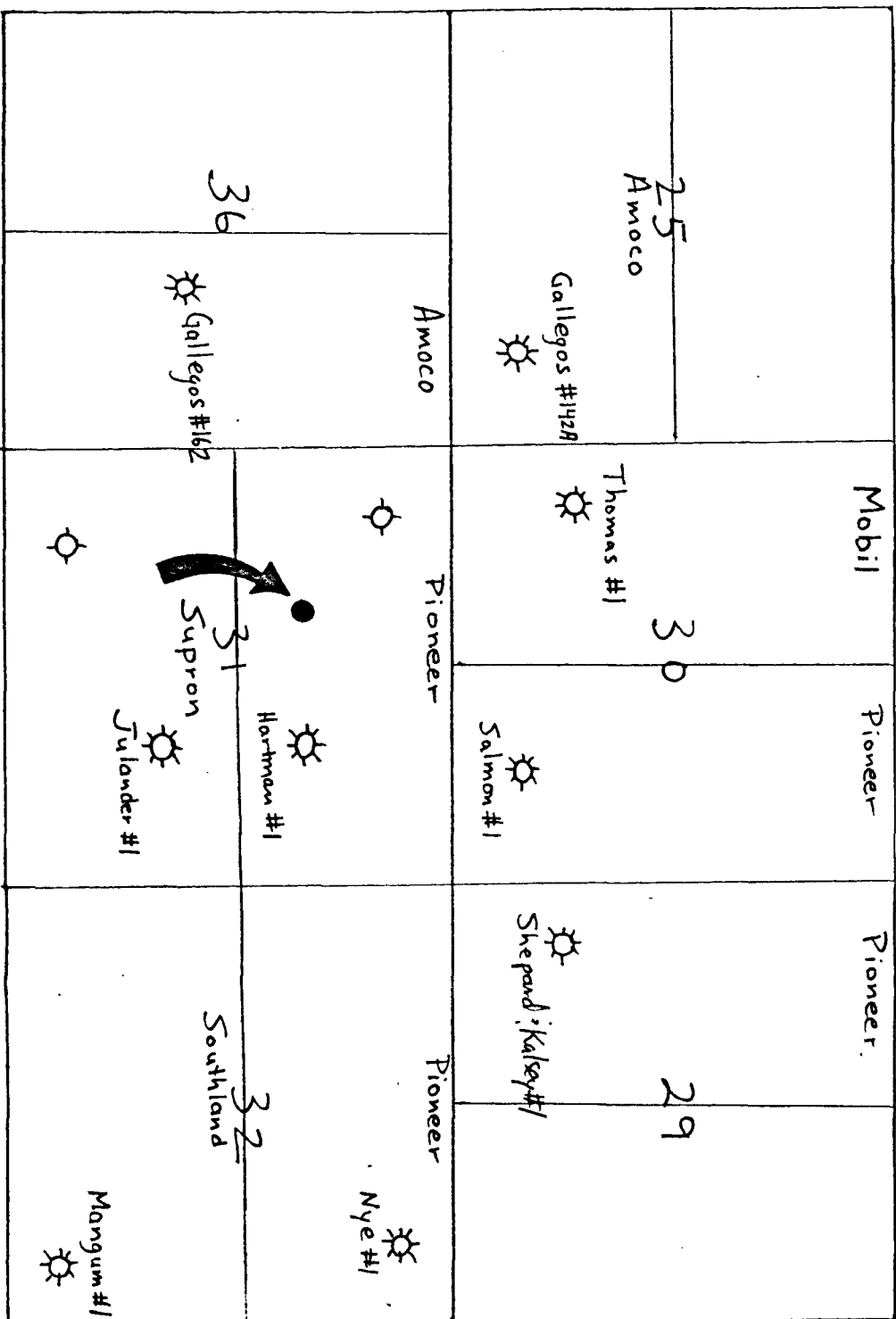

- - dry hole (P/A)
- ⊗ - existing Dakota well
- - Proposed unorthodox location

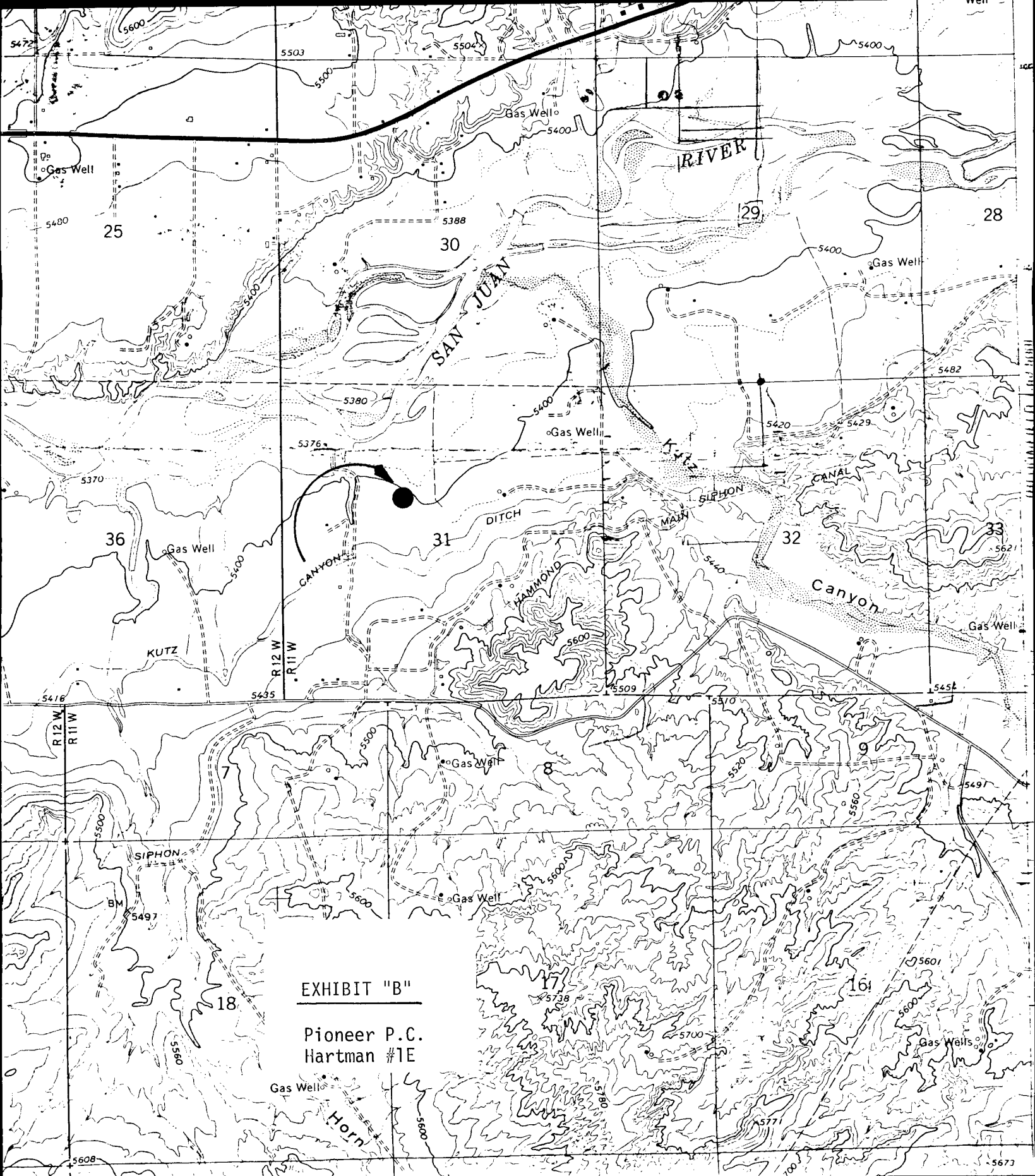

EXHIBIT "B"

Pioneer P.C.
Hartman #1E

Gas Well

Horn

EXHIBIT "A"

PIONEER PRODUCTION CORP.
Hartman #1E

1. Amoco Production Co.
T29N R12W Sec 25 (a11)
T29N R12W Sec 36 E½
2. Mobil Producing NM & TX, Inc.
T29N R11W Sec 30 W½
3. Supron Energy Corp.
T29N R11W Sec 31 S½
4. Southland Royalty Co.
T29N R11W Sec 32 S½

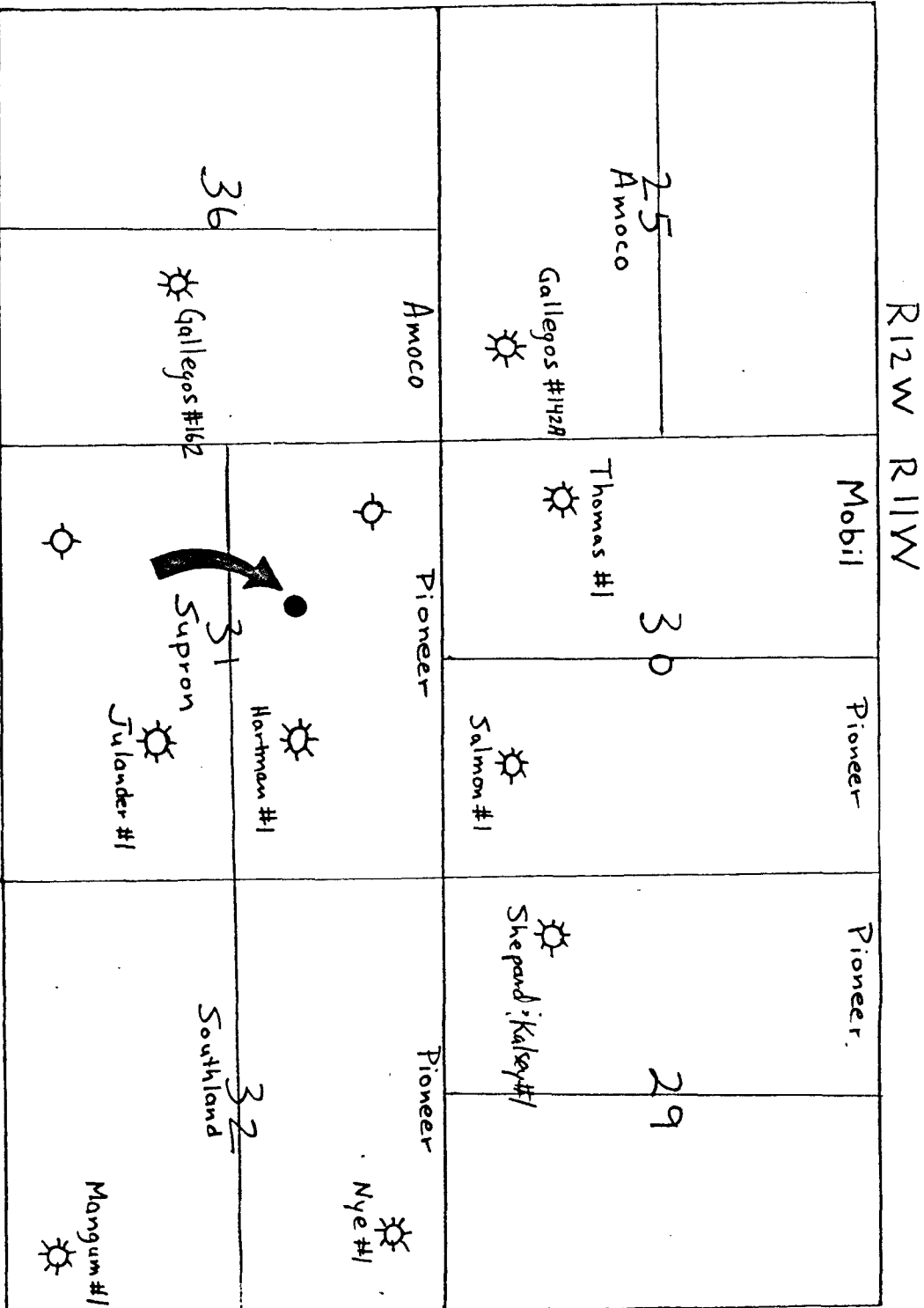

- ⊙ - dry hole (9/A)
- ☼ - existing Dakota well
- - Proposed unorthodox location

OIL CONSERVATION DIVISION

P. O. BOX 2088

SANTA FE, NEW MEXICO 87501

Form C-102
Revised 10-1-78STATE OF NEW MEXICO
ENERGY AND MINERALS DEPARTMENT

All distances must be from the outer boundaries of the Section.

Operator Pioneer Production Corporation		Lease Hartman		Well No. 1E	
Unit Letter F	Section 31	Township 29 North	Range 11 West	County San Juan	
Actual Footage Location of Well: 1850 feet from the North line and 1990 feet from the West line					
Ground Level Elev. 5396	Producing Formation		Pool	Dedicated Acreage: Acres	

1. Outline the acreage dedicated to the subject well by colored pencil or hachure marks on the plat below.
2. If more than one lease is dedicated to the well, outline each and identify the ownership thereof (both as to working interest and royalty).
3. If more than one lease of different ownership is dedicated to the well, have the interests of all owners been consolidated by communitization, unitization, force-pooling, etc?

☐ Yes ☐ No If answer is "yes," type of consolidation _____

If answer is "no," list the owners and tract descriptions which have actually been consolidated. (Use reverse side of this form if necessary.) _____

No allowable will be assigned to the well until all interests have been consolidated (by communitization, unitization, forced-pooling, or otherwise) or until a non-standard unit, eliminating such interests, has been approved by the Division.

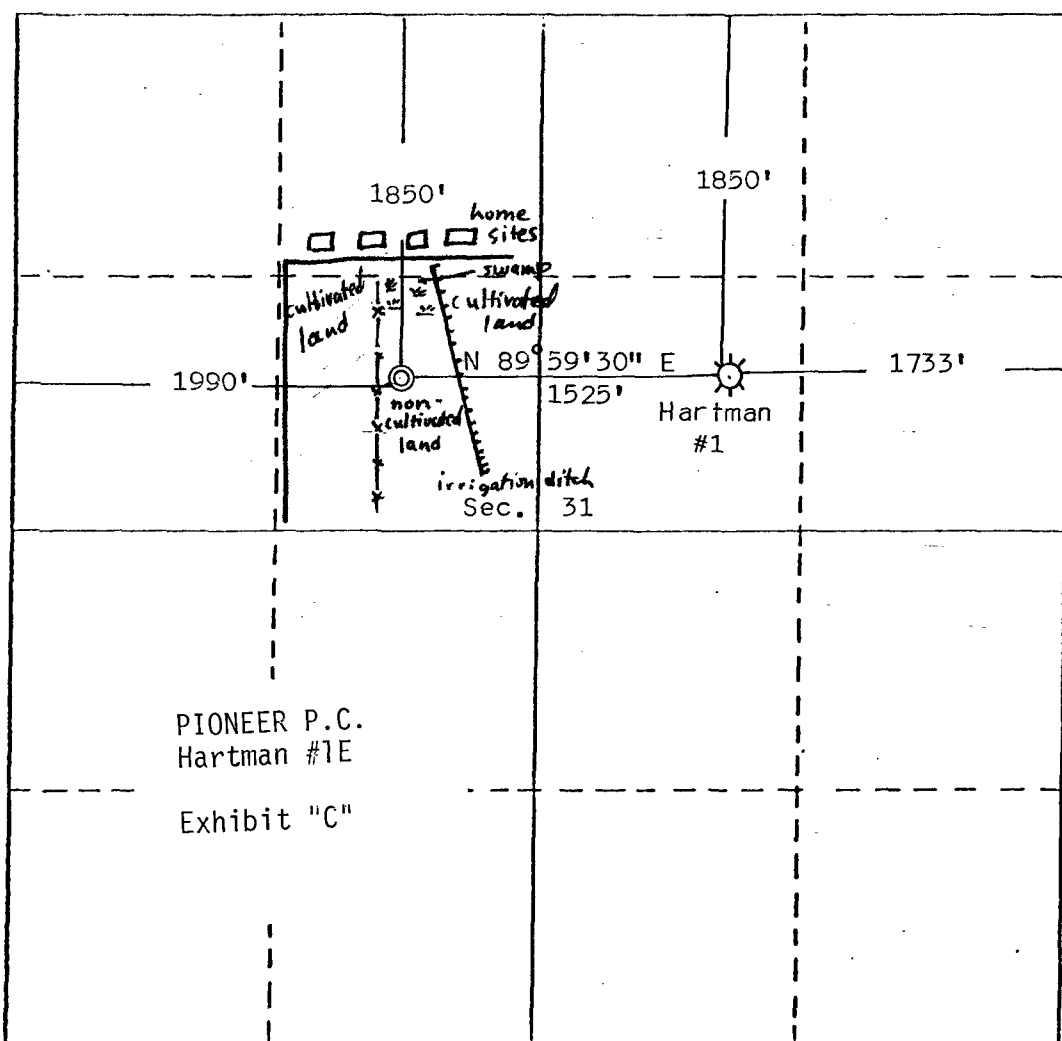

CERTIFICATION

I hereby certify that the information contained herein is true and complete to the best of my knowledge and belief.

Name

Position

Company

Date

I hereby certify that the location shown on this plat was plotted from field notes of actual survey made by me or under my supervision, and that the same is true and correct to the best of my knowledge and belief.

Date Surveyed

November 8, 1930

Registered Professional Engineer
and/or Land Surveyor

Edgar L. Risenhoover
Certificate No. 5979

Edgar L. Risenhoover, L.S.

OIL CONSERVATION COMMISSION
Lytle DISTRICT

OIL CONSERVATION COMMISSION
BOX 2088
SANTA FE, NEW MEXICO

DATE December 15, 1980

RE: Proposed MC _____
Proposed DHC _____
Proposed NSL α _____
Proposed SWD _____
Proposed WFX _____
Proposed PMX _____

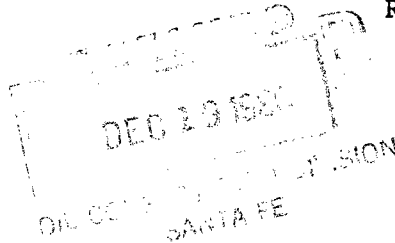

Gentlemen:

I have examined the application dated Dec. 5, 1980
for the Pioneer Prod. Corp. Startma #1E F-31-29-11
Operator Lease and Well No. Unit, S-T-R

and my recommendations are as follows:

Approve

Yours very truly,

Frank J. Chang

APPLICATION FOR ADMINISTRATIVE APPROVAL
OF UNORTHODOX LOCATION

Applicant: Pioneer Production Corp.
P O Box 208
Farmington, NM 87401

Name of Well: Nye #1E

Land Dedicated to the Well: Township 29 North, Range 11 West
Sec 32 NW/4
San Juan County, NM

Proposed Unorthodox Location: T29N R11W Sec 32
1980' FNL - 610' FWL (Unit Letter E)
San Juan County, NM

Reason for Unorthodox Location: Topographic reasons identified by
Pioneer Production Corp. Surveys
indicate that an orthodox location
would be placed in Kutz Canyon Wash.

Offsetting Leases and Operators
and Well Completions: See Exhibit "A" hereto attached and
incorporated herein by reference.

Existent Topographical Conditions: See Exhibit "B" hereto attached and
incorporated herein by reference.

New Mexico Oil Conservation Division
Rule Authorizing Application: Rule 104F

See Exhibit "C" (Surveyor's Plat) hereto attached and incorporated herein.

BY: 

Thomas A. Dugan, Agent

Waiver:

SUPRON ENERGY CORPORATION hereby acknowledges receipt of the
Application for Administrative Approval of Unorthodox Location filed by
Pioneer Production Corp. herein and hereby waives objection to
Pioneer Production Corporation's Application for Administrative
Approval of Unorthodox Location for their Nye #1E
Well as proposed herein.

BY: 

DATE: 12/10/80

APPLICATION FOR ADMINISTRATIVE APPROVAL
OF UNORTHODOX LOCATION

RECEIVED
DEC 18 1980
OIL CONSERVATION DIVISION
SANTA FE

Applicant: Pioneer Production Corp.
Box 208
Farmington, NM 87401

Name of Well: Hartman #1E

Land Dedicated to the Well: Township 29 North, Range 11 West NMPM
Section 31 SE/4 NW/4
San Juan County, NM

Proposed Unorthodox Location: T29N R11W NMPM
Sec 31 1850' FNL -1990' FWL (Unit Letter F)
San Juan County, NM

Reason for Unorthodox Location: TOPOGRAPHICAL reasons identified by
Pioneer Production Corp. An orthodox
location would place well in the midst of
cultivated alfalfa fields and swamp to
the north.

Offsetting Leases and Operators
and Well Completions: See Exhibit "A" attached hereto and
incorporated herein by reference.

Existent Topographical Conditions: See Exhibit "B" hereto attached and
incorporated herein by reference.

New Mexico Oil Conservation Division Rule 104F
Rule Authorizing Application:

See Exhibit "C" (Surveyor's Plat) attached hereto and incorporated herein.

BY:

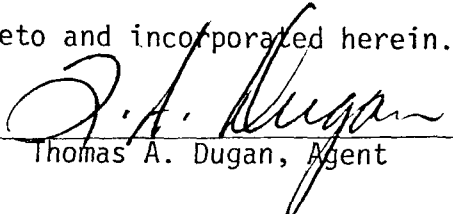
Thomas A. Dugan, Agent

Waiver:

SOUTHLAND ROYALTY COMPANY hereby acknowledges receipt of the
Application for Administrative Approval of Unorthodox Location filed by
Pioneer Production Corp. herein and hereby waives objection to
Pioneer Production Corp.'s Application for Administrative
Approval of Unorthodox Location for their Hartman #1E
Well as proposed herein.

BY:

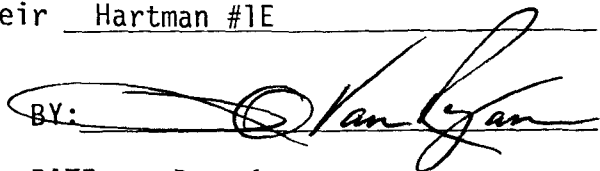
DATE: December 15, 1980

APPLICATION FOR ADMINISTRATIVE APPROVAL
OF UNORTHODOX LOCATION

DEC 22 1980
N.M. OIL & GAS DIVISION

Applicant: Pioneer Production Corp.
Box 208
Farmington, NM 87401

Name of Well: Hartman #1E

Land Dedicated to the Well: Township 29 North, Range 11 West NMPM
Section 31 SE/4 NW/4
San Juan County, NM

Proposed Unorthodox Location: T29N R11W NMPM
Sec 31 1850' FNL -1990' FWL (Unit Letter F)
San Juan County, NM

Reason for Unorthodox Location: TOPOGRAPHICAL reasons identified by Pioneer Production Corp. An orthodox location would place well in the midst of cultivated alfalfa fields and swamp to the north.

Offsetting Leases and Operators and Well Completions: See Exhibit "A" attached hereto and incorporated herein by reference.

Existent Topographical Conditions: See Exhibit "B" hereto attached and incorporated herein by reference.

New Mexico Oil Conservation Division Rule Authorizing Application: Rule 104F

See Exhibit "C" (Surveyor's Plat) attached hereto and incorporated herein.

BY: Thomas A. Dugan
Thomas A. Dugan, Agent

Waiver:

Amoco Production Co. hereby acknowledges receipt of the Application for Administrative Approval of Unorthodox Location filed by Pioneer Production Corp. herein and hereby waives objection to Pioneer Production Corp.'s Application for Administrative Approval of Unorthodox Location for their Hartman #1E Well as proposed herein.

BY: William D. Vance
DATE: 12-19-80

• APPLICATION FOR ADMINISTRATIVE APPROVAL
OF UNORTHODOX LOCATION

RECEIVED
DEC 22 1980
OIL & GAS DIVISION
SANTA FE

Applicant: Pioneer Production Corp.
Box 208
Farmington, NM 87401

Name of Well: Hartman #1E

Land Dedicated to the Well: Township 29 North, Range 11 West NMPM
Section 31 SE/4 NW/4
San Juan County, NM

Proposed Unorthodox Location: T29N R11W NMPM
Sec 31 1850' FNL -1990' FWL (Unit Letter F)
San Juan County, NM

Reason for Unorthodox Location: TOPOGRAPHICAL reasons identified by
Pioneer Production Corp. An orthodox
location would place well in the midst of
cultivated alfalfa fields and swamp to
the north.

Offsetting Leases and Operators
and Well Completions: See Exhibit "A" attached hereto and
incorporated herein by reference.

Existent Topographical Conditions: See Exhibit "B" hereto attached and
incorporated herein by reference.

New Mexico Oil Conservation Division
Rule Authorizing Application: Rule 104F

See Exhibit "C" (Surveyor's Plat) attached hereto and incorporated herein.

BY: Thomas A. Dugan

Thomas A. Dugan, Agent

Waiver:

MOBIL PRODUCING TX & NW INC. hereby acknowledges receipt of the
Application for Administrative Approval of Unorthodox Location filed by
Pioneer Production Corp. herein and hereby waives objection to
Pioneer Production Corp.'s Application for Administrative
Approval of Unorthodox Location for their Hartman #1E
Well as proposed herein.

BY: J. A. Morris

DATE: 12/18/80

EXHIBIT "A"

PIONEER PRODUCTION CORP.
Hartman #1E

1. Amoco Production Co.
T29N R12W Sec 25 (a11)
T29N R12W Sec 36 E½
2. Mobil Producing NM & TX, Inc.
T29N R11W Sec 30 W½
3. Supron Energy Corp.
T29N R11W Sec 31 S½
4. Southland Royalty Co.
T29N R11W Sec 32 S½

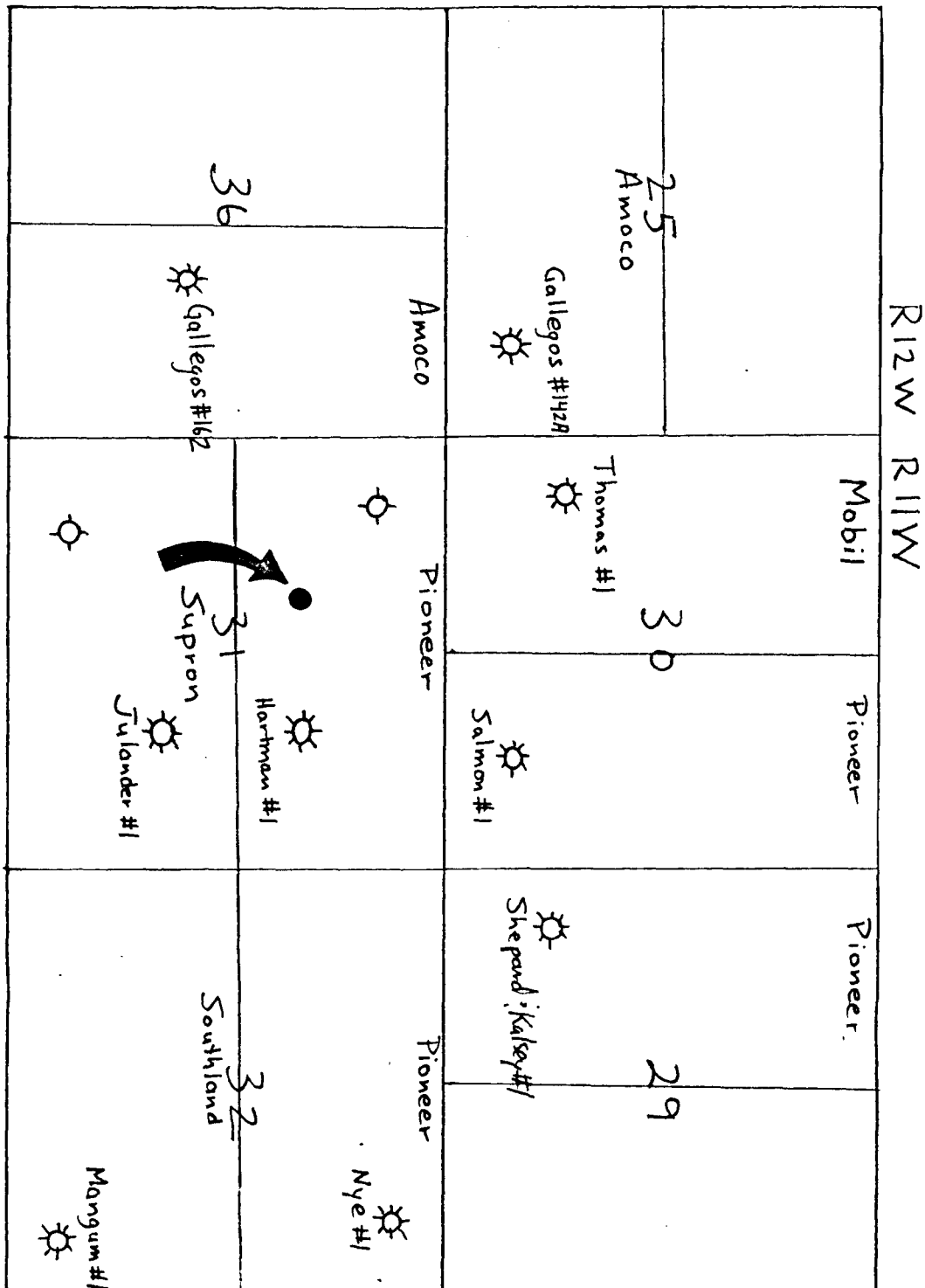

- ⊙ - dry hole (P/A)
- ☼ - existing Dakota well
- - Proposed unorthodox location

T29
N

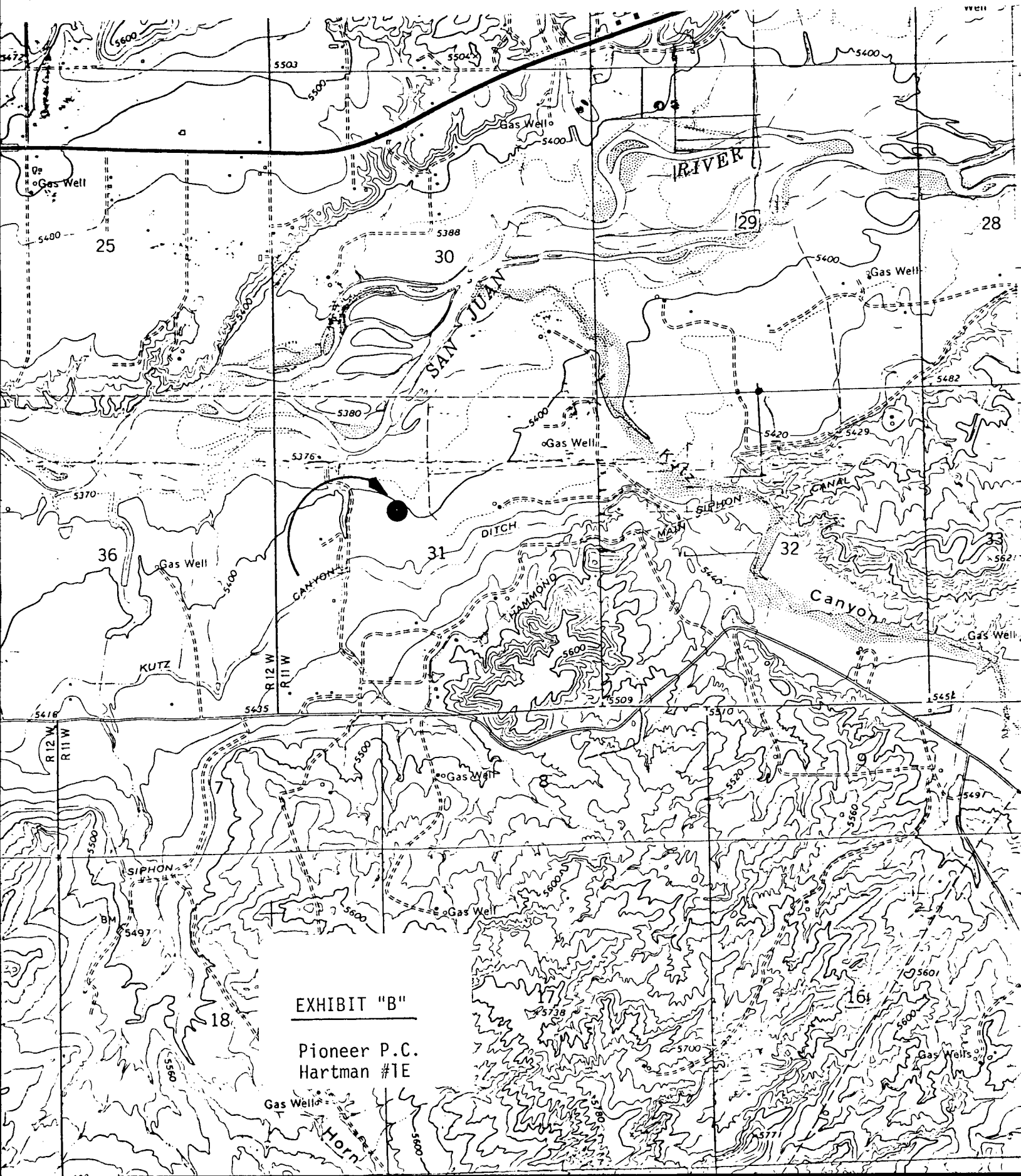

EXHIBIT "B"

Pioneer P.C.
Hartman #1E

Gas Well
Horn

OIL CONSERVATION DIVISION

STATE OF NEW MEXICO
ENERGY AND MINERALS DEPARTMENTP. O. BOX 2088
SANTA FE, NEW MEXICO 87501Form C-102
Revised 10-1-78

All distances must be from the outer boundaries of the Section.

Operator Pioneer Production Corporation			Lease Hartman		Well No. 1E
Unit Letter F	Section 31	Township 29 North	Range 11 West	County San Juan	
Actual Footage Location of Well: 1850 feet from the North line and 1990 feet from the West line					
Ground Level Elev. 5396	Producing Formation		Pool	Dedicated Acreage: Acres	

1. Outline the acreage dedicated to the subject well by colored pencil or hatchure marks on the plat below.
2. If more than one lease is dedicated to the well, outline each and identify the ownership thereof (both as to working interest and royalty).
3. If more than one lease of different ownership is dedicated to the well, have the interests of all owners been consolidated by communitization, unitization, force-pooling, etc?

☐ Yes ☐ No If answer is "yes," type of consolidation _____

If answer is "no," list the owners and tract descriptions which have actually been consolidated. (Use reverse side of this form if necessary.) _____

No allowable will be assigned to the well until all interests have been consolidated (by communitization, unitization, forced-pooling, or otherwise) or until a non-standard unit, eliminating such interests, has been approved by the Division.

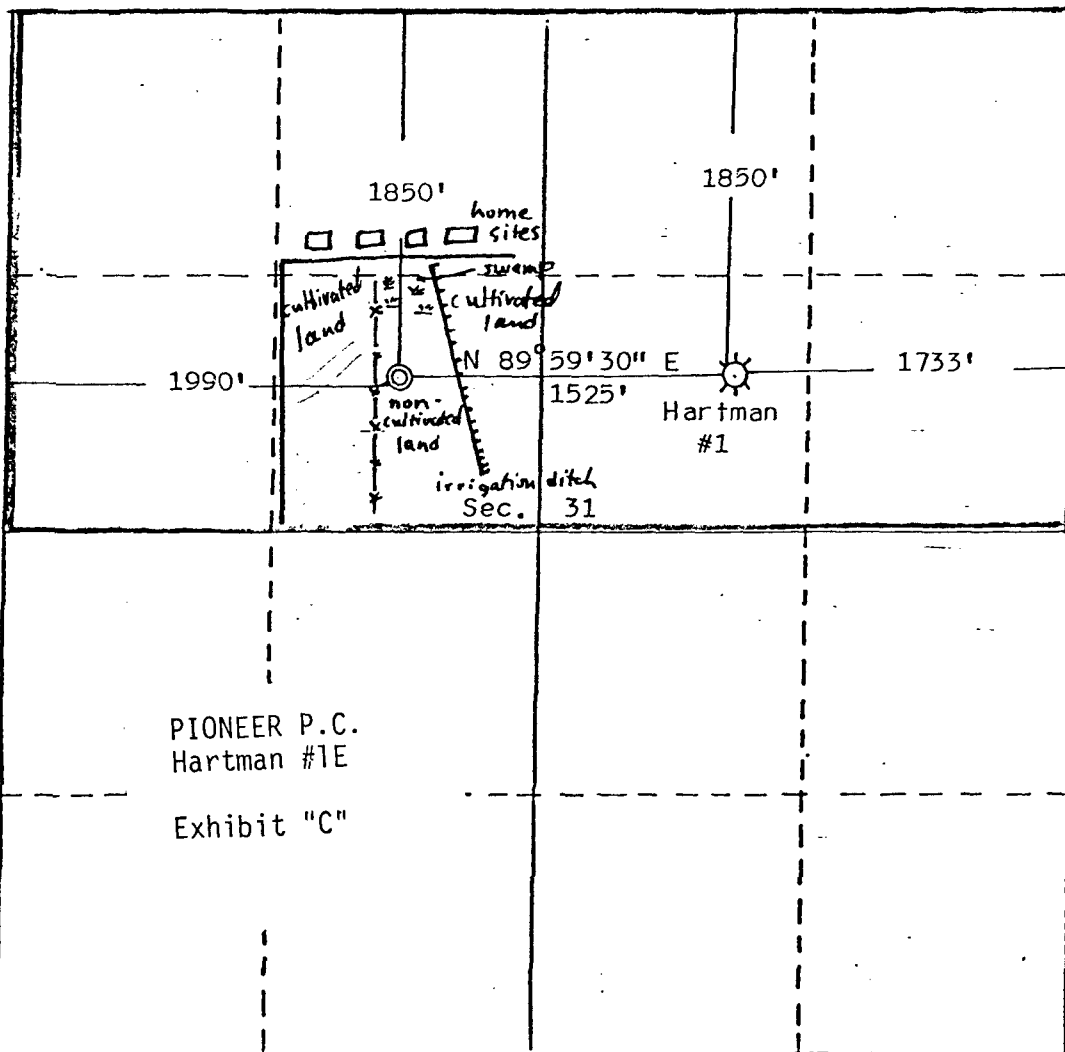

CERTIFICATION

I hereby certify that the information contained herein is true and complete to the best of my knowledge and belief.

Name

Position

Company

Date

I hereby certify that the location shown on this plat was plotted from field notes of actual survey made by me or under my supervision, and that the same is true and correct to the best of my knowledge and belief.

Date Surveyed

November 8, 1980

Registered Professional Engineer
and/or Land Surveyor*Edgar L. Risenhoover*

Certificate No. 5979

Edgar L. Risenhoover, L.S.