

14 May 07 DATE IN	NSL SUBSTANCE	0 Brooks ENGINEER	14 May 07 LOGGED	PCLP0713439038 TIME
----------------------	------------------	----------------------	---------------------	------------------------

ABOVE THIS LINE FOR DIVISION USE ONLY

NEW MEXICO OIL CONSERVATION DIVISION
- Engineering Bureau -

San Juan 30-4 #28C

ADMINISTRATIVE APPLICATION COVERSHEET

5642

THIS COVERSHEET IS MANDATORY FOR ALL ADMINISTRATIVE APPLICATIONS FOR EXCEPTIONS TO DIVISION RULES AND REGULATIONS

Application Acronyms:

[NSP-Non-Standard Proration Unit] [NSL-Non-Standard Location]
[DD-Directional Drilling] [SD-Simultaneous Dedication]
[DHC-Downhole Commingling] [CTB-Lease Commingling] [PLC-Pool/Lease Commingling]
[PC-Pool Commingling] [OLS - Off-Lease Storage] [OLM-Off-Lease Measurement]
[WFX-Waterflood Expansion] [PMX-Pressure Maintenance Expansion]
[SWD-Salt Water Disposal] [IPI-Injection Pressure Increase]
[EOR-Qualified Enhanced Oil Recovery Certification] [PPR-Positive Production Response]

[1] **TYPE OF APPLICATION** - Check Those Which Apply for [A]

[A] Location - Spacing Unit - Directional Drilling
[X] NSL [] NSP [] DD [] SD

Check One Only for [B] and [C]

[B] Commingling - Storage - Measurement
[] DHC [] CTB [] PLC [] PC [] OLS [] OLM

[C] Injection - Disposal - Pressure Increase - Enhanced Oil Recovery
[] WFX [] PMX [] SWD [] IPI [] EOR [] PPR

[2] **NOTIFICATION REQUIRED TO:** - Check Those Which Apply, or ☐ Does Not Apply

[A] [] Working, Royalty or Overriding Royalty Interest Owners
[B] [X] Offset Operators, Leaseholders or Surface Owner
[C] [] Application is One Which Requires Published Legal Notice
[D] [] Notification and/or Concurrent Approval by BLM or SLO
U.S. Bureau of Land Management - Commissioner of Public Lands, State Land Office
[E] [] For all of the above, Proof of Notification or Publication is Attached, and/or,
[F] [] Waivers are Attached

[3] **INFORMATION / DATA SUBMITTED IS COMPLETE** - Statement of Understanding

I hereby certify that I, or personnel under my supervision, have read and complied with all applicable Rules and Regulations of the Oil Conservation Division. Further, I assert that the attached application for administrative approval is accurate and complete to the best of my knowledge and where applicable, verify that all interest (WI, RI, ORRI) is common. I understand that any omission of data, information or notification is cause to have the application package returned with no action taken.

Note: Statement must be completed by an individual with supervisory capacity.

David M. Poage
Print or Type Name

Signature

District Landman
Title

5/10/07
Date

2007 MAY 14 AM 10 22

May 10, 2007

New Mexico Oil Conservation Division
Attn: Mr. David Brooks
1220 South St. Francis Drive.
Santa Fe, NM 87505

RE: Administrative Approval of Unorthodox Location
San Juan 30-4 Unit # 28C
320' FNL, 1615' FEL
Section 31, T30N, R4W
Rio Arriba County, New Mexico

Dear Mr. Brooks:

Energien Resources Corporation (Energien) hereby requests Administrative Approval for an Unorthodox Location of its San Juan 30-4 Unit # 28C Mesaverde formation Well under the provisions of New Mexico Oil Conservation Division Blanco Mesaverde Pool rules.

This well is located 320' FNL & 1615' FEL of Section 31-T30N-R4W, Rio Arriba County, New Mexico and is dedicated to a spacing unit consisting of the E/2 of Section 31, in the Blanco Mesaverde gas pool.

This well is located closer than 660' from the northern proration unit boundary by 340'. This is due to the location having to be in the E/2NE/4 as it is the fourth well in this proration unit. A standard location is not available due to the topography of this area and archeological concerns. A directional well is not feasible due to the Mesaverde well being air drilled and an air drilling environment would destroy the directional tools.

A copy of this application is being sent to all affected owners by certified mail-return receipt requested with a request that they furnish your office in Santa Fe a Waiver of Objection within twenty (20) days of receipt of this application.

Attached is a well location plat showing dedicated acreage (C102), a plat showing the offsetting spacing units and Mesaverde formation wells, and a topographic map.

Your favorable consideration of this request would be appreciated.

Sincerely,



David M. Poage
District Landman

District I
PO Box 1980, Hobbs, NM 88241-1980

District II
PO Drawer DD, Artesia, NM 88211-0719

District III
1000 Rio Brazos Rd., Aztec, NM 87410

District IV
PO Box 2088, Santa Fe, NM 87504-2088

State of New Mexico
Energy, Minerals & Natural Resources Department

OIL CONSERVATION DIVISION
PO Box 2088
Santa Fe, NM 87504-2088

Form C-102
Revised February 21, 1994
Instructions on back
Submit to Appropriate District Office
State Lease - 4 Copies
Fee Lease - 3 Copies

☐ AMENDED REPORT

WELL LOCATION AND ACREAGE DEDICATION PLAT

*API Number 30-039-27816		*Pool Code 72319	*Pool Name BLANCO MESAVERDE
*Property Code	*Property Name SAN JUAN 30-4 UNIT		*Well Number 28C
*OGRID No. 162928	*Operator Name ENERGEN RESOURCES CORPORATION		*Elevation 7548'

¹⁰ Surface Location

UL or lot no.	Section	Township	Range	Lot Idn	Feet from the	North/South line	Feet from the	East/West line	County
B	31	30N	4W		320	NORTH	1615	EAST	RIO ARriba

¹¹ Bottom Hole Location If Different From Surface

UL or lot no.	Section	Township	Range	Lot Idn	Feet from the	North/South line	Feet from the	East/West line	County

¹² Dedicated Acres 300.36 Acres - (E/2)	¹³ Joint or Infill	¹⁴ Consolidation Code	¹⁵ Order No.
---	-------------------------------	----------------------------------	-------------------------

NO ALLOWABLE WILL BE ASSIGNED TO THIS COMPLETION UNTIL ALL INTERESTS HAVE BEEN CONSOLIDATED OR A NON-STANDARD UNIT HAS BEEN APPROVED BY THE DIVISION

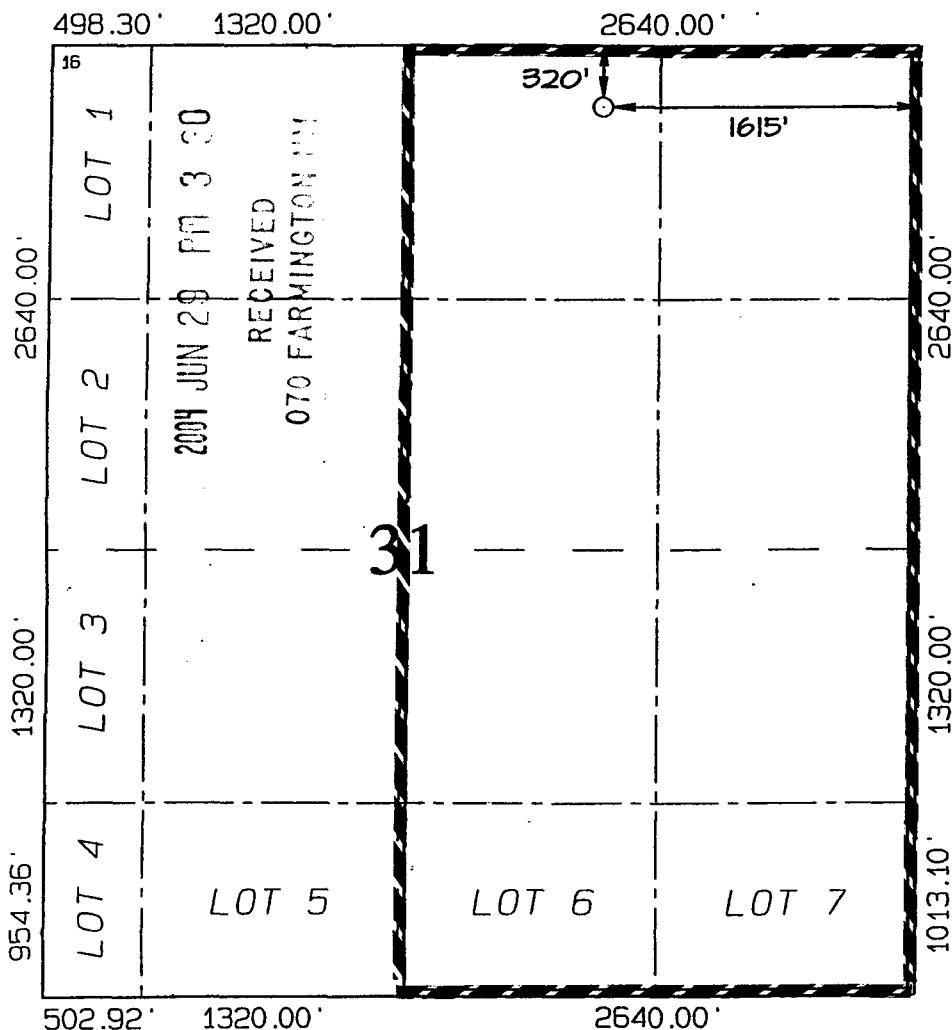

¹⁷ OPERATOR CERTIFICATION

I hereby certify that the information contained herein is true and complete to the best of my knowledge and belief

Signature

Don Graham

Printed Name

Production Superintendant

Title

Date

6-25-04

¹⁸ SURVEYOR CERTIFICATION

I hereby certify that the well location shown on this plat was plotted from field notes of actual surveys made by me or under my supervision, and that the same is true and correct to the best of my belief.

Survey Date: NOVEMBER 6, 2003

Signature and Seal of Professional Surveyor



JASON C. EDWARDS

Certificate Number

15269

San Juan 30-4 #28C
E/2 Section 31-T30N-R4W
Rio Arriba County, New Mexico
Offset Operators Plat

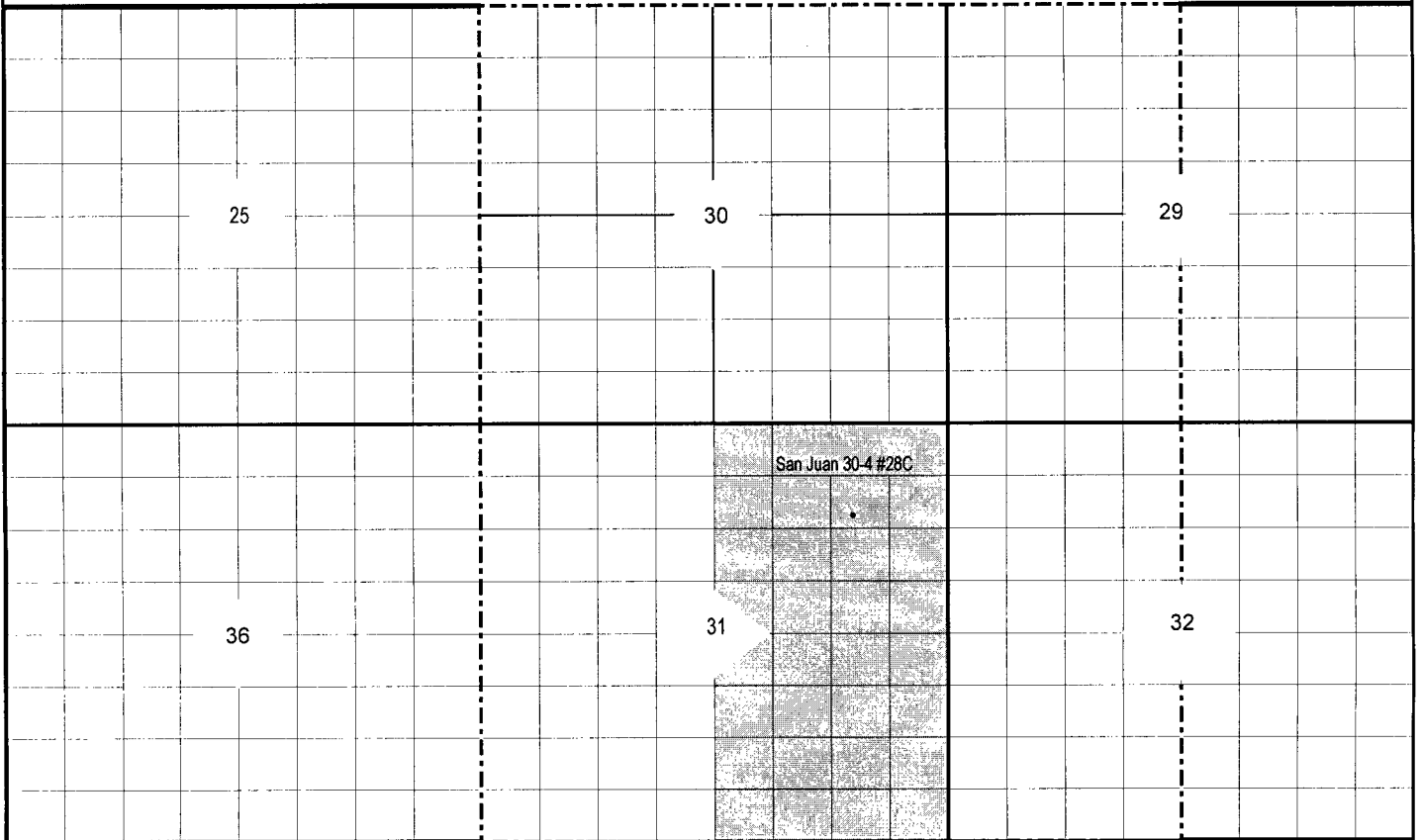

**San Juan 30-4 Unit #28C
Administrative Approval of Unorthodox Location
Affected Owners**

JABCO, LLP

Attn: Debra Coughlin
c/o Nations Bank of Texas, N.A.
P. O. Box 2546
Fort Worth, TX 76113-2546

Navatex Energy, LP

Zia Data Search Corporation
Oil & Gas Accounting Services
P. O. Drawer 2188
Roswell, NM 88202

Providence Minerals

Attn: Karen Herbst
14860 Montfort Drive, Suite 209
Dallas, TX 75240

Rio Aribagas

c/o Eddy Dreyer Management Co., as
Agent
4925 Greenville Avenue Suite 900
Dallas, TX 75206

J&M Raymond, Ltd.

TAMACAM, LLC.

Charles W. Gay

Lorrayn Gay Hacker

P O BOX 291445
Kerrville, TX 78029-1445

Thomas P. Tinnin

Attn: Mr. Tinnin
2303 Candelaria Road, NW
Albuquerque, NM 87107

MAR Oil & Gas

Attn: Mr. Leon Romero
PO Box 5155
Santa Fe, NM 87502

**Tinnin Law Firm, A Professional
Corporation**

500 Marquette, NW, Suite 1300
Albuquerque, NM 87102

ConocoPhillips Company

Attn: Ms. Cherylene Charley
PO Box 4289
Farmington, NM 87499

T. H. McElvain Oil & Gas

Attn: Rick Harris
1050 17th Street, Suite 1800
Denver, CO 80265

Ruth Zimmerman

Attn: Ms. Hazel Hart
842 Muirlands Vista Way
La Jolla CA 92037

Dugan Production Corporation

PO Box 420
Farmington NM 87499

ENERGEN RESOURCES CORPORATION SAN JUAN 30-4 UNIT #28C

320' FNL & 1615' FEL, SECTION 31, T30N, R4W, N.M.P.M.
RIO ARriba COUNTY, NEW MEXICO

