

SUPRON ENERGY CORPORATION  
POST OFFICE BOX 808  
FARMINGTON, NEW MEXICO 87401

April 3, 1981

NSL-1351  
Rule 104F  
Fulcher Katz PC  
4-27-81

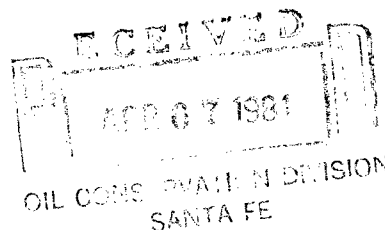

Energy and Minerals Department  
Oil Conservation Division  
P.O. Box 2088  
Santa Fe, New Mexico 87501

Attention: Mr. Joe D. Ramey

Dear Sir:

It is respectfully requested that Supron Energy Corporation be granted administrative approval to drill the Angel Peak No. 5-R well in the Pictured Cliffs formation, in a non-standard location due to a standard location is not available because of the non-standard proration unit size.

This proposed well would be located 1874 feet from the South line and 1850 feet from the East line of Section 10, Township 28 North, Range 11 West, N.M.P.M., San Juan County, New Mexico.

Attached are the following copies:

1. C-102 "Acreage Dedication Plat"
2. Offset Operator's plat
3. Letters to offset operator's

Lots 182 Sec 10  
Lots 384 Sec 11

*Dedicated* →

SUPRON ENERGY CORPORATION

*Rudy D. Motto*  
Rudy D. Motto  
Area Superintendent

RDM:bjs  
Attachments

cc: Haskell Fleetwood  
Oil Conservation Division - Aztec



STATE OF NEW MEXICO  
ENERGY AND MINERALS DEPARTMENT

OIL CONSERVATION DIVISION  
AZTEC DISTRICT OFFICE

1000 RIO BRAZOS ROAD  
AZTEC, NEW MEXICO 87410  
(505) 334-6178

OIL CONSERVATION DIVISION  
BOX 2088  
SANTA FE, NEW MEXICO 87501

DATE 4-17-81

RE: Proposed MC \_\_\_\_\_  
Proposed DHC \_\_\_\_\_  
Proposed NSL ☒ \_\_\_\_\_  
Proposed SWD \_\_\_\_\_  
Proposed WFX \_\_\_\_\_  
Proposed PMX \_\_\_\_\_

Gentlemen:

I have examined the application dated 4-6-81  
for the Symon Angel Park #5R J-10-28N-11W  
Operator Lease and Well No. Unit, S-T-R

and my recommendations are as follows:

Approve  
\_\_\_\_\_  
\_\_\_\_\_  
\_\_\_\_\_  
\_\_\_\_\_

Yours truly,

Frank T. Lang

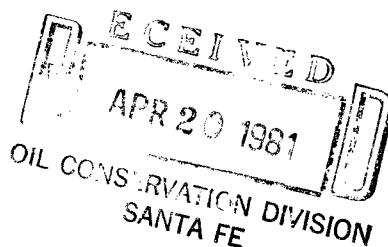

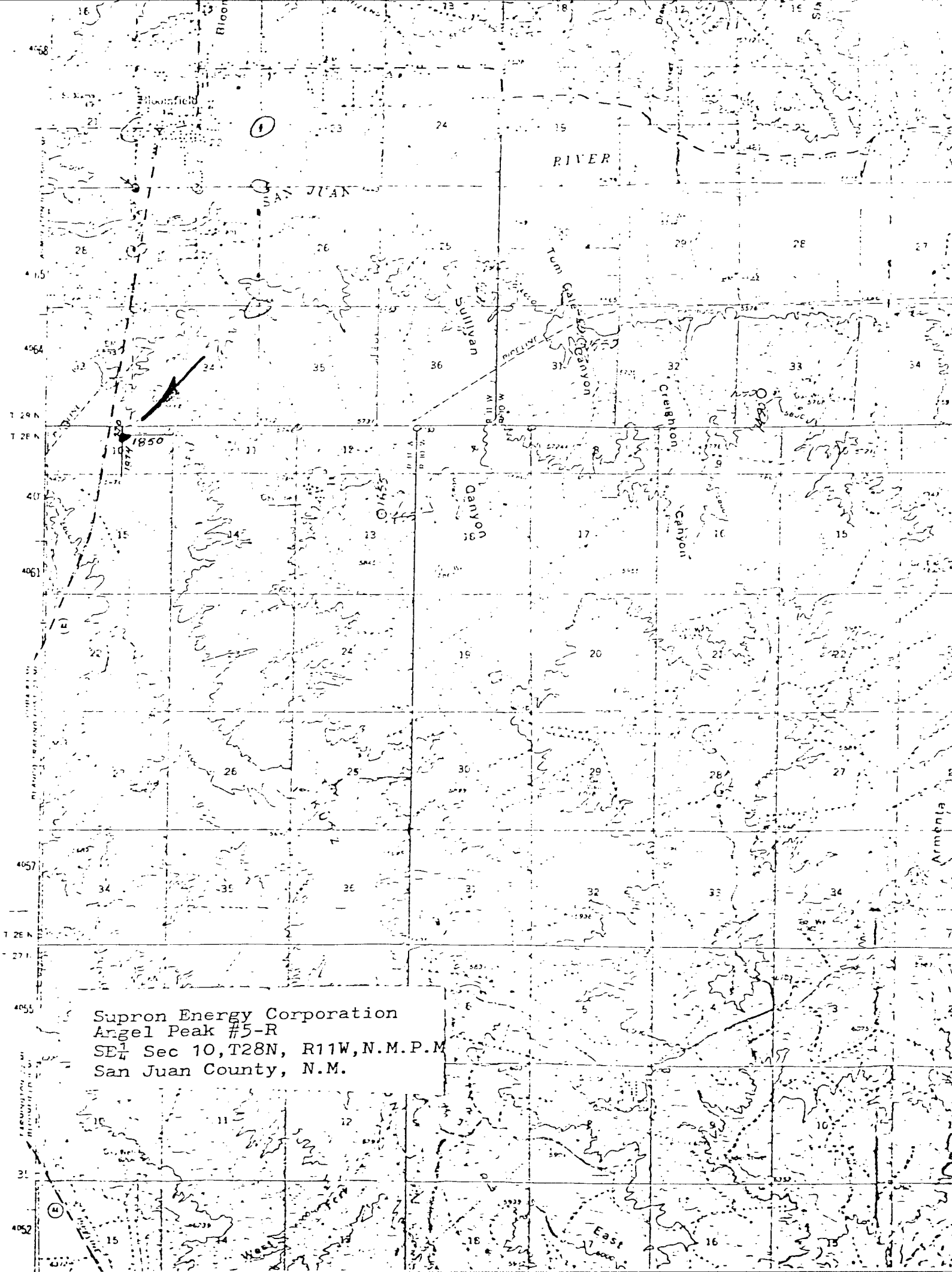

Supron Energy Corporation  
Angel Peak #5-R  
SE  $\frac{1}{4}$  Sec 10, T28N, R11W, N.M.P.M.  
San Juan County, N.M.

## WELL LOCATION AND ACREAGE DEDICATION PLAT

SYNOPSIS  
Effective

All distances must be from the outer boundaries of the Section.

Owner <b>SUPRON ENERGY CORPORATION</b>			Lease <b>ANGEL PEAK</b>		Well No. <b>5-R</b>
Unit Letter <b>J</b>	Section <b>10</b>	Township <b>28 NORTH</b>	Range <b>11 WEST</b>	County <b>SAN JUAN</b>	
Actual Footage Location of Well:					
<b>1874</b> feet from the <b>SOUTH</b> line and		<b>1850</b> feet from the <b>EAST</b> line			
Ground Level Elev. <b>5554</b>	Producing Formation <b>Pictured Cliffs</b>		Pool <b>Fulcher Kutz</b>		Dedicated Acreage: <b>99.02</b>

1. Outline the acreage dedicated to the subject well by colored pencil or hatchure marks on the plat below.
2. If more than one lease is dedicated to the well, outline each and identify the ownership thereof (both as to well interest and royalty).
3. If more than one lease of different ownership is dedicated to the well, have the interests of all owners been consolidated by communization, unitization, force-pooling, etc?

☐ Yes ☐ No If answer is "yes," type of consolidation \_\_\_\_\_

If answer is "no," list the owners and tract descriptions which have actually been consolidated. (Use reverse side of this form if necessary.) \_\_\_\_\_

No allowable will be assigned to the well until all interests have been consolidated (by communization, unitization, forced-pooling, or otherwise) or until a non-standard unit, eliminating such interests, has been approved by the Commission.

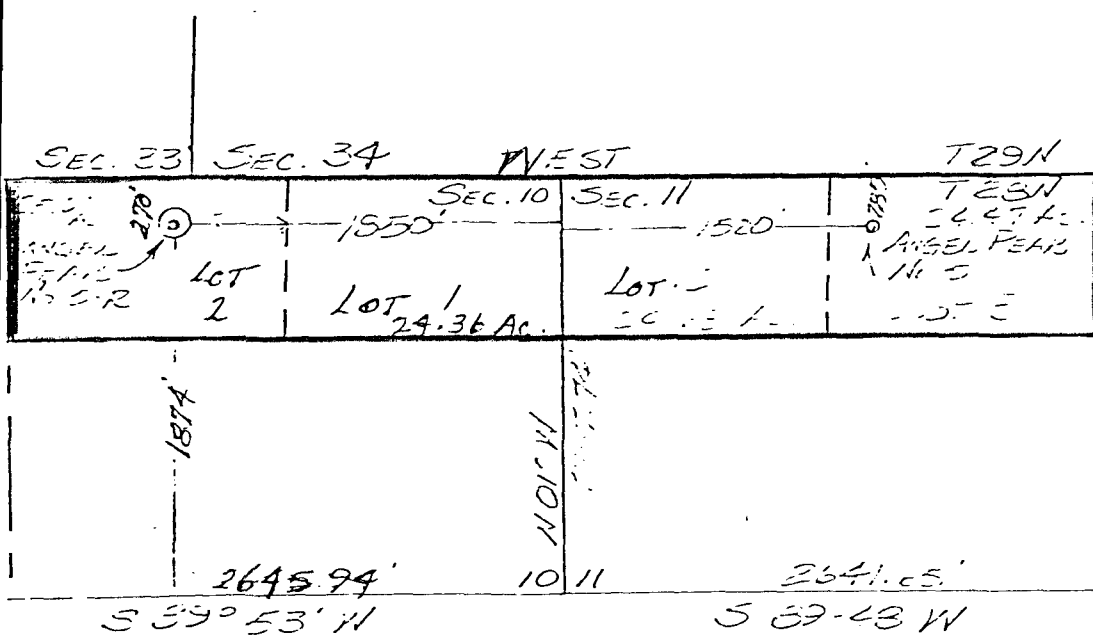

2646  
2641  
5282

## CERTIFICATION

I hereby certify that the information contained herein is true and complete to the best of my knowledge and belief.

*Rudy D. Motto*  
Rudy D. Motto

Position  
Area Superintendent

Company  
Supron Energy Corporation

Date  
September 4, 1980

I hereby certify that the information contained herein is true and complete to the best of my knowledge and belief.

STATE OF NEW MEXICO  
JAMES P. LEASE  
1463

Date Surveyed

September 3, 1980

Registered Professional Engineer  
and/or Land Surveyor

*James P. Lease*  
James P. Lease

Certificate No.

1463

OFFSET OPERATOR'S PLAT  
SUPRON ENERGY CORPORATION

WELL: ANGEL PEAK NO. 5-R

LOCATION: 1874 Feet from the South line and 1850 feet from the East line of Section 10, Township 28 North, Range 11 West, N.M.P.M., San Juan County, New Mexico.

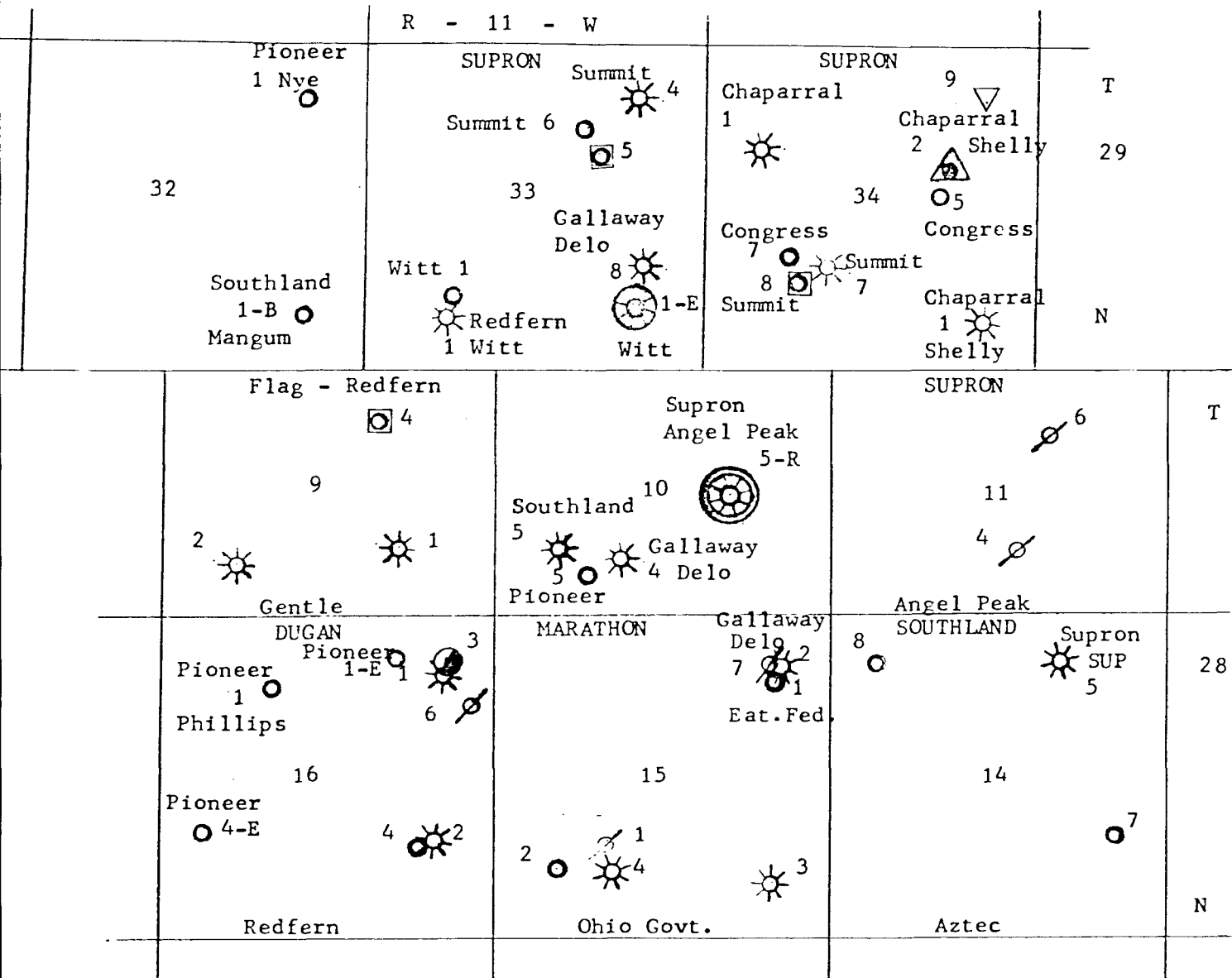

Non-Standard Location - Proposed Well Pictured Cliffs



Dakota



Pictured Cliffs



Pictured Cliffs - Fruitland



Fruitland



Undesignated Farmington



Dakota - Chacra



Chacra

April 3, 1981

Southland Royalty Company  
P.O. Drawer 570  
Farmington, New Mexico 87401

Gentlemen:

Supron Energy Corporation proposes to drill their Angel Peak No. 5-R well in the Pictured Cliffs formation, located in Section 10, Township 28 North, Range 11 West, N.M.P.M., San Juan County, New Mexico. This well can not be drilled anywhere in the section in a standard location due to the acreage dedication.

Our records indicate that you are the owner and operator of acreage which adjoins this drilling block. If you have no objections to this proposed non-standard location, we would appreciate your signing the attached two (2) copies of this letter and returning same to this office.

Your prompt consideration of this will be greatly appreciated.

SUPRON ENERGY CORPORATION

Original "C" by

Rudy D. Motto  
Rudy D. Motto  
Area Superintendent

EDM:bjs

This above non-standard location  
well is hereby approved.

BY: \_\_\_\_\_

TITLE: \_\_\_\_\_

DATE: \_\_\_\_\_

April 3, 1981

W. M. Gallaway  
101 2 Petroleum Plaza Bldg.  
Farmington, New Mexico 87401

Dear Sir:

Supron Energy Corporation proposes to drill their Angel Peak No. 5-R well in the Pictured Cliffs formation, located in Section 10, Township 28 North, Range 11 West, N.M.P.M., San Juan County, New Mexico. This well can not be drilled anywhere in the section in a standard location due to the acreage dedication.

Our records indicate that you are the owner and operator of acreage which adjoins this drilling block. If you have no objections to this proposed non-standard location, we would appreciate your signing the attached two (2) copies of this letter and returning same to this office.

Your prompt consideration of this will be greatly appreciated.

SUPRON ENERGY CORPORATION

Original Signed By

Rudy D. Motto

Rudy D. Motto  
Area Superintendent

RDH:bjs

This above non-standard location  
well is hereby approved.

BY: \_\_\_\_\_

DATE: \_\_\_\_\_

April 3, 1981

Pioneer Production Corporation  
P.O. Box 2542  
Amarillo, Texas 79189

Gentlemen:

Supron Energy Corporation proposes to drill their Angel Peak No. 5-R well in the Pictured Cliffs formation, located in Section 10, Township 28 North, Range 11 West, N.M.P.M., San Juan County, New Mexico. This well can not be drilled anywhere in the section in a standard location due to the acreage dedication.

Our records indicate that you are the owner and operator of acreage which adjoins this drilling block. If you have no objections to this proposed non-standard location, we would appreciate your signing the attached two (2) copies of this letter and returning same to this office.

Your prompt consideration of this will be greatly appreciated.

SUPRON ENERGY CORPORATION  
Original Signed By

Rudy D. Motto

Rudy D. Motto  
Area Superintendent

RDM:bjs

This above non-standard location  
well is hereby approved.

BY: \_\_\_\_\_

TITLE: \_\_\_\_\_

DATE: \_\_\_\_\_



April 3, 1981

Marathon Oil Company  
P.O. Box 2659  
Casper, Wym. 82602

Gentlemen:

Supron Energy Corporation proposes to drill their Angel Peak No. 5-R well in the Pictured Cliffs formation, located in Section 10, Township 28 North, Range 11 West, N.M.P.M., San Juan County, New Mexico. This well can not be drilled anywhere in the section in a standard location due to the acreage dedication.

Our records indicate that you are the owner and operator of acreage which adjoins this drilling block. If you have no objections to this proposed non-standard location, we would appreciate your signing the attached two (2) copies of this letter and returning same to this office.

Your prompt consideration of this will be greatly appreciated.

SUPRON ENERGY CORPORATION

Original Signed By

Rudy D. Motte

Rudy D. Motte  
Area Superintendent

EDM:bjs

This above non-standard location  
well is hereby approved.

BY: \_\_\_\_\_

TITLE: \_\_\_\_\_

DATE: \_\_\_\_\_

April 3, 1981

Redfern Development Corporation  
Box 23  
Midland, Texas 79701

Gentlemen:

Supron Energy Corporation proposes to drill their Angel Peak No. 5-R well in the Pictured Cliffs formation, located in Section 10, Township 28 North, Range 11 West, N.M.P.M., San Juan County, New Mexico. This well can not be drilled anywhere in the section in a standard location due to the acreage dedication.

Our records indicate that you are the owner and operator of acreage which adjoins this drilling block. If you have no objections to this proposed non-standard location, we would appreciate your signing the attached two (2) copies of this letter and returning same to this office.

Your prompt consideration of this will be greatly appreciated.

SUPRON ENERGY CORPORATION  
Original Signed By  
Rudy D. Motte  
Rudy D. Motte  
Area Superintendent

EDM:bjs

This above non-standard location  
well is hereby approved.

BY: \_\_\_\_\_

TITLE: \_\_\_\_\_

DATE: \_\_\_\_\_

April 3, 1981

Chaparral Oil & Gas Company  
P.O. Box B  
Aztec, New Mexico 87410

Gentlemen:

Supron Energy Corporation proposes to drill their Angel Peak No. 5-E well in the Pictured Cliffs formation, located in Section 10, Township 28 North, Range 11 West, N.M.P.M., San Juan County, New Mexico. This well can not be drilled anywhere in the section in a standard location due to the acreage dedication.

Our records indicate that you are the owner and operator of acreage which adjoins this drilling block. If you have no objections to this proposed non-standard location, we would appreciate your signing the attached two (2) copies of this letter and returning same to this office.

Your prompt consideration of this will be greatly appreciated.

SUPRON ENERGY CORPORATION

Original Signed By

Rudy D. Motto

Rudy D. Motto

Area Superintendent

RDH:bjs

This above non-standard location  
well is hereby approved.

BY: \_\_\_\_\_

TITLE: \_\_\_\_\_

DATE: \_\_\_\_\_

April 3, 1981

Dugan Production Corporation  
P.O. Box 208  
Farmington, New Mexico 87401

Gentlemen:

Supron Energy Corporation proposes to drill their Angel Peak No. 5-R well in the Pictured Cliffs formation, located in Section 10, Township 23 North, Range 11 West, N.M.P.M., San Juan County, New Mexico. This well can not be drilled anywhere in the section in a standard location due to the acreage dedication.

Our records indicate that you are the owner and operator of acreage which adjoins this drilling block. If you have no objections to this proposed non-standard location, we would appreciate your signing the attached two (2) copies of this letter and returning same to this office.

Your prompt consideration of this will be greatly appreciated.

SUPRON ENERGY CORPORATION

Rudy D. Motte  
Area Superintendent

ADM:bjs

This above non-standard location  
well is hereby approved.

BY: \_\_\_\_\_

TITLE: \_\_\_\_\_

DATE: \_\_\_\_\_

P07 6667000  
RECEIPT FOR CERTIFIED MAIL  
NO INSURANCE COVERAGE PROVIDED—  
NOT FOR INTERNATIONAL MAIL  
Angel Peak (See Reverse)

SENT TO	
Southland Royalty Co.	
STREET AND NO.	
P.O. Drawer 570	
P.O. STATE AND ZIP CODE	
Farmington, New Mex. 87401	
POSTAGE	\$
CERTIFIED FEE	c
SPECIAL DELIVERY	c
RESTRICTED DELIVERY	c
OPTIONAL SERVICES	
RETURN RECEIPT SERVICE	
SHOW TO WHOM AND DATE DELIVERED	c
SHOW TO WHOM, DATE AND ADDRESS OF DELIVERY	c
SHOW TO WHOM AND DATE DELIVERED WITH RESTRICTED DELIVERY	c
SHOW TO WHOM, DATE AND ADDRESS OF DELIVERY WITH RESTRICTED DELIVERY	c
TOTAL POSTAGE AND FEES	\$ 1.53
POSTMARK OR DATE	
1987	

P21 7086566  
RECEIPT FOR CERTIFIED MAIL  
NO INSURANCE COVERAGE PROVIDED—  
NOT FOR INTERNATIONAL MAIL  
Angel Peak (See Reverse)

SENT TO	
Dugan Production Corp.	
STREET AND NO.	
P.O. Box 208	
P.O. STATE AND ZIP CODE	
Farmington, N.M. 87401	
POSTAGE	\$ 18.75
CERTIFIED FEE	c
SPECIAL DELIVERY	c
RESTRICTED DELIVERY	c
OPTIONAL SERVICES	
RETURN RECEIPT SERVICE	
SHOW TO WHOM AND DATE DELIVERED	60 c
SHOW TO WHOM, DATE AND ADDRESS OF DELIVERY	c
SHOW TO WHOM AND DATE DELIVERED WITH RESTRICTED DELIVERY	c
SHOW TO WHOM, DATE AND ADDRESS OF DELIVERY WITH RESTRICTED DELIVERY	c
TOTAL POSTAGE AND FEES	\$ 1.53
POSTMARK OR DATE	
1987	

P07 6667000  
RECEIPT FOR CERTIFIED MAIL  
NO INSURANCE COVERAGE PROVIDED—  
NOT FOR INTERNATIONAL MAIL  
Angel Peak (See Reverse)

SENT TO	
W.M. Gallaway	
STREET AND NO.	
101 2 Petroleum Plaza Bldg.	
P.O. STATE AND ZIP CODE	
Farmington, N. Mex. 87401	
POSTAGE	\$ 18.75
CERTIFIED FEE	c
SPECIAL DELIVERY	c
RESTRICTED DELIVERY	c
OPTIONAL SERVICES	
RETURN RECEIPT SERVICE	
SHOW TO WHOM AND DATE DELIVERED	60 c
SHOW TO WHOM, DATE AND ADDRESS OF DELIVERY	c
SHOW TO WHOM AND DATE DELIVERED WITH RESTRICTED DELIVERY	c
SHOW TO WHOM, DATE AND ADDRESS OF DELIVERY WITH RESTRICTED DELIVERY	c
TOTAL POSTAGE AND FEES	\$ 1.53
POSTMARK OR DATE	
1987	

P21 7086564  
RECEIPT FOR CERTIFIED MAIL  
NO INSURANCE COVERAGE PROVIDED—  
NOT FOR INTERNATIONAL MAIL  
Angel Peak (See Reverse)

SENT TO	
Redfern Development Corp.	
STREET AND NO.	
Box 23	
P.O. STATE AND ZIP CODE	
Midland, Texas 79701	
POSTAGE	\$
CERTIFIED FEE	c
SPECIAL DELIVERY	c
RESTRICTED DELIVERY	c
OPTIONAL SERVICES	
RETURN RECEIPT SERVICE	
SHOW TO WHOM AND DATE DELIVERED	c
SHOW TO WHOM, DATE AND ADDRESS OF DELIVERY	c
SHOW TO WHOM AND DATE DELIVERED WITH RESTRICTED DELIVERY	c
SHOW TO WHOM, DATE AND ADDRESS OF DELIVERY WITH RESTRICTED DELIVERY	c
TOTAL POSTAGE AND FEES	\$ 1.53
POSTMARK OR DATE	
1987	

P21 7086563  
RECEIPT FOR CERTIFIED MAIL  
NO INSURANCE COVERAGE PROVIDED—  
NOT FOR INTERNATIONAL MAIL  
Angel Peak (See Reverse)

SENT TO	
Marathon Oil Company	
STREET AND NO.	
P.O. Box 2659	
P.O. STATE AND ZIP CODE	
Casper, Wym. 82602	
POSTAGE	\$
CERTIFIED FEE	c
SPECIAL DELIVERY	c
RESTRICTED DELIVERY	c
OPTIONAL SERVICES	
RETURN RECEIPT SERVICE	
SHOW TO WHOM AND DATE DELIVERED	c
SHOW TO WHOM, DATE AND ADDRESS OF DELIVERY	c
SHOW TO WHOM AND DATE DELIVERED WITH RESTRICTED DELIVERY	c
SHOW TO WHOM, DATE AND ADDRESS OF DELIVERY WITH RESTRICTED DELIVERY	c
TOTAL POSTAGE AND FEES	\$ 1.53
POSTMARK OR DATE	
1987	

P21 7086562  
RECEIPT FOR CERTIFIED MAIL  
NO INSURANCE COVERAGE PROVIDED—  
NOT FOR INTERNATIONAL MAIL  
Angel Peak (See Reverse)

SENT TO	
Pioneer Production Corp.	
STREET AND NO.	
P.O. Box 2542	
P.O. STATE AND ZIP CODE	
Amarillo, Texas 79189	
POSTAGE	\$
CERTIFIED FEE	c
SPECIAL DELIVERY	c
RESTRICTED DELIVERY	c
OPTIONAL SERVICES	
RETURN RECEIPT SERVICE	
SHOW TO WHOM AND DATE DELIVERED	c
SHOW TO WHOM, DATE AND ADDRESS OF DELIVERY	c
SHOW TO WHOM AND DATE DELIVERED WITH RESTRICTED DELIVERY	c
SHOW TO WHOM, DATE AND ADDRESS OF DELIVERY WITH RESTRICTED DELIVERY	c
TOTAL POSTAGE AND FEES	\$ 1.53
POSTMARK OR DATE	
1987	

P21 7086565

RECEIPT FOR CERTIFIED MAIL

NO INSURANCE COVERAGE PROVIDED—  
NOT FOR INTERNATIONAL MAIL

Angel Peak(S~~5~~ Reverse)

SENT TO	
Chaparral Oil & Gas Co.	
STREET AND NO.	
P.O. Box B	
P.O., STATE AND ZIP CODE	
Aztec, N.M. 87410	
POSTAGE	
\$	
CONSULT POSTMASTER FOR FEES	CERTIFIED FEE
	SPECIAL DELIVERY
	RESTRICTED DELIVERY
	SHOW TO WHOM AND DATE DELIVERED
	SHOW TO WHOM, DATE AND ADDRESS OF DELIVERY
	SHOW TO WHOM AND DATE DELIVERED WITH RESTRICTED DELIVERY
	SHOW TO WHOM, DATE AND ADDRESS OF DELIVERY WITH RESTRICTED DELIVERY
TOTAL POSTAGE AND FEES	
\$ 1.53	
POSTMARK OR DATE	

PS Form 3800, Apr. 1976

CERTIFIED