

April 10, 1981

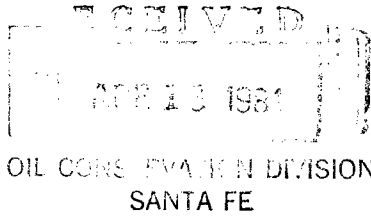

1356

Southland Royalty Company

Mr. Joe D. Ramey
New Mexico Department of Energy and Minerals
Oil and Gas Division
P. O. Box 2088
Santa Fe, New Mexico 87501

NSL
Basin Dakota Pool
Rule 3 R1670
5-3-81
Be sure we have a
waiver from Frank
on this one

Dear Mr. Ramey:

Southland Royalty Company applies for an unorthodox location for our Sammons #2E. The well is to be located 510' FSL & 1470' FEL of Section 32, T30N, R11W, San Juan County, New Mexico.

We have attached a copy of the quarter section plat from the county records. I have outlined in red the area where we could have placed a standard location. Please note that the majority of this area is located in a subdivision and the portion north of Southside River Road is not large enough to build a location. We staked the location to maintain a 300' buffer zone from the residences.

A copy of this application is being submitted to all offset operators by certified mail with a request that they furnish your Santa Fe office with a waiver of objection.

Pursuant to authority of Rule 104-F, we respectfully request your approval of an exemption to the standard well location requirement.

Sincerely,

SOUTHLAND ROYALTY COMPANY

Robert E. Fielder
District Engineer

REF/eg

Attachments

cc: Mr. Frank Chavez
NMOCD-Aztec, NM

All distances must be from the outer boundaries of the Section.

FARMINGTON DISTRICT

Operator SOUTHLAND ROYALTY COMPANY			Lease SAMMONS		Well No. 2E
Unit Letter 0	Section 32	Township 30N	Range 12W	County San Juan	
Actual Footage Location of Well: 510 feet from the South line and 1470 feet from the East line					
Ground Level Elev. 5487	Producing Formation Dakota		Pool Basin Dakota		Dedicated Acreage: Acres

1. Outline the acreage dedicated to the subject well by colored pencil or hachure marks on the plat below.
2. If more than one lease is dedicated to the well, outline each and identify the ownership thereof (both as to working interest and royalty).
3. If more than one lease of different ownership is dedicated to the well, have the interests of all owners been consolidated by communitization, unitization, force-pooling, etc?

☐ Yes ☐ No If answer is "yes," type of consolidation _____

If answer is "no," list the owners and tract descriptions which have actually been consolidated. (Use reverse side of this form if necessary.) _____

No allowable will be assigned to the well until all interests have been consolidated (by communitization, unitization, forced-pooling, or otherwise) or until a non-standard unit, eliminating such interests, has been approved by the Commission.

<div style="text-align: center;">Sec.</div>		<div style="text-align: center;">○</div>	
<div style="text-align: center;">32</div>		<div style="text-align: center;">1470'</div>	
<div style="text-align: center;">510'</div>		<div style="text-align: center;">1470'</div>	

Scale: 1"=1000'

CERTIFICATION

I hereby certify that the information contained herein is true and complete to the best of my knowledge and belief.

R. E. Fielder

Name

Robert E. Fielder

Position

District Engineer

Company

Southland Royalty Company

Date

I hereby certify that the well location shown on this plat was plotted from field notes of actual surveys made by me or under my supervision, and that the same is true and correct to the best of my knowledge and belief.

Date Surveyed

March 21, 1981

Registered Professional Engineer and Land Surveyor

Fred B. Kerr, Jr.

Certificate No. 3950

FRED B. KERR, JR.

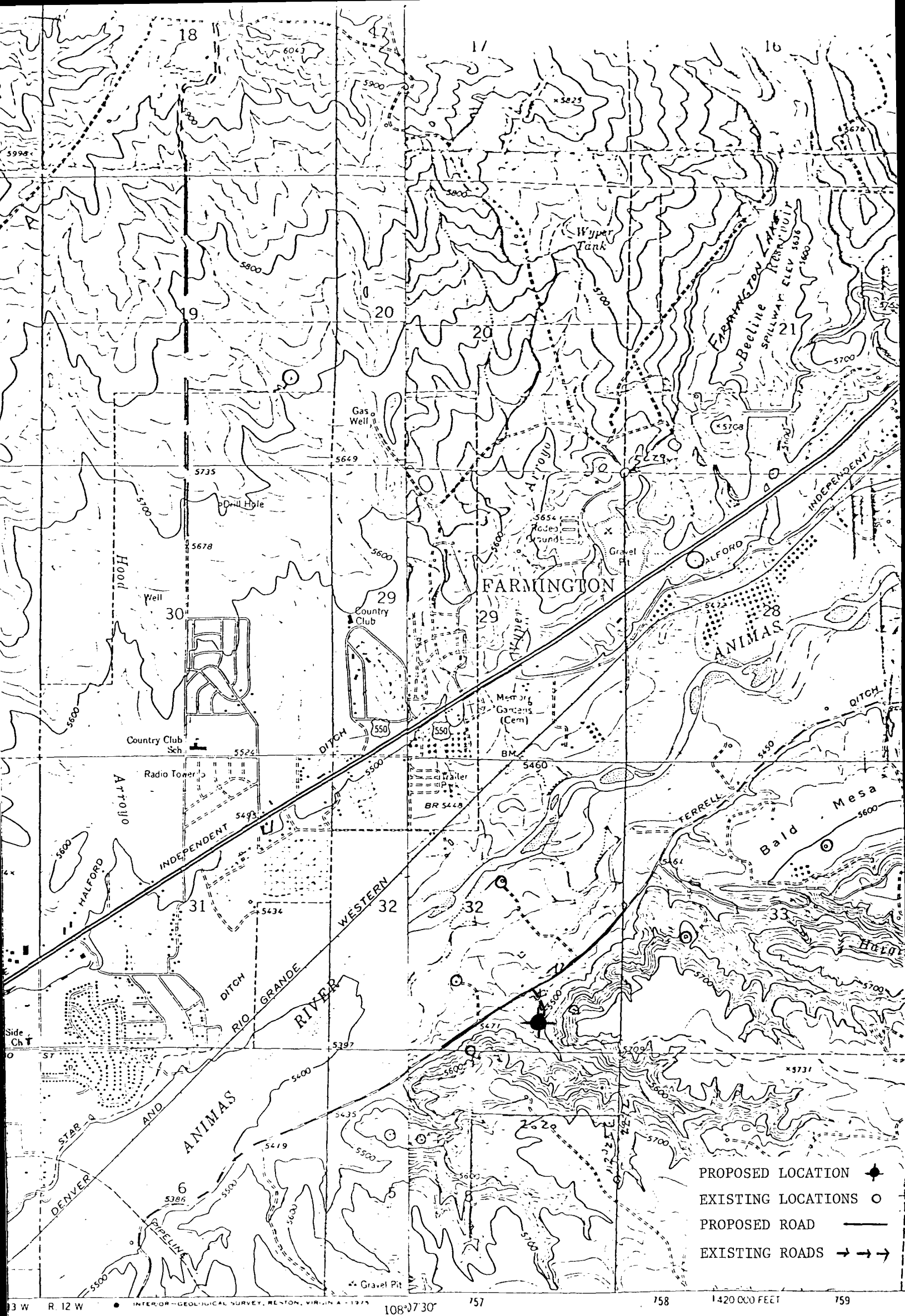

13 W R. 12 W 108°07'30" 757 758 1420000 FEET 759

ROAD CLASSIFICATION

Heavy duty --- Light duty --->--->
 Medium duty --->--->

U.S. Route

SOUTHLAND ROYALTY CO #2E SAMMONS
 510'FSL 1170'FEL Sec. 32-T30N-R12W
 SAN JUAN COUNTY, NEW MEXICO

FARMINGTON NORTH, N. MEX.

Mapped, edited, and published by the Geological Survey

Control by USGS and USC&GS

Topography by photogrammetric methods from aerial

1963

system, west zone
 45.

UTM GRID
 DECLINATION

R 12 W

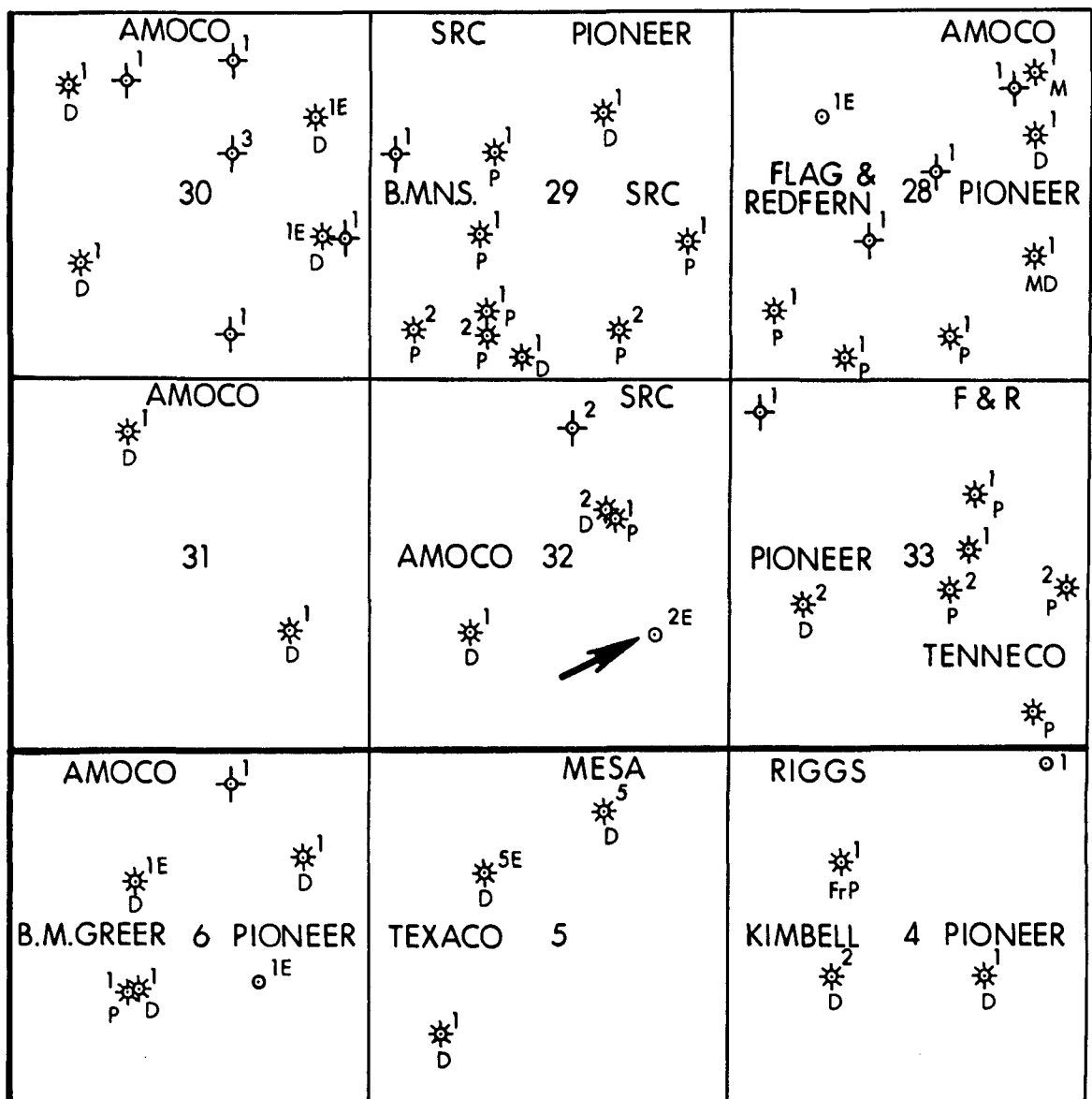

T 30 N

T 29 N



Southland Royalty Company

FARMINGTON DISTRICT

FARMINGTON, NEW MEXICO

4-8-1981

DATE

Bob Fielder

PREPARED BY

San Juan Basin

PROJECT AREA

C.I. HORIZON

2" = 1 mile

SCALE

REVISED DATE

NM-FF-0079

FILE NUMBER

SAN JUAN CO., NEW MEXICO

UNORTHODOX LOCATION MAP

SRC

Sammons #2E

1610' FSL - 1075' FEL

Sec. 32-T30N - R12W N.M.P.M.



STATE OF NEW MEXICO
ENERGY AND MINERALS DEPARTMENT

OIL CONSERVATION DIVISION
AZTEC DISTRICT OFFICE

1000 RIO BRAZOS ROAD
AZTEC, NEW MEXICO 87410
(505) 334-6178

OIL CONSERVATION DIVISION
BOX 2088
SANTA FE, NEW MEXICO 87501

DATE April 21, 1981

RE: Proposed MC _____
Proposed DHC _____
Proposed NSL ✓ _____
Proposed SWD _____
Proposed WFX _____
Proposed PMX _____

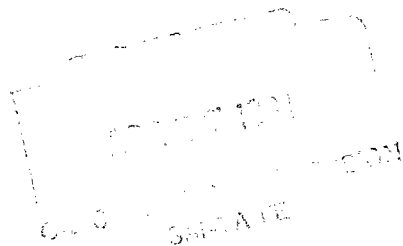

Gentlemen:

I have examined the application dated April 13, 1981
for the Southland Royalty Co. Sammons #2 E O-32-30-12
Operator Lease and Well No. Unit, S-T-R

and my recommendations are as follows:

Approve

Yours truly,

Jeff Edmister



April 10, 1981

Mr. Joe D. Ramey
New Mexico Department of Energy and Minerals
Oil and Gas Division
P. O. Box 2088
Santa Fe, New Mexico 87501

Dear Mr. Ramey:

Southland Royalty Company applies for an unorthodox location for our Sammons #2E. The well is to be located 510' FSL & 1470' FEL of Section 32, T30N, R11W, San Juan County, New Mexico.

We have attached a copy of the quarter section plat from the county records. I have outlined in red the area where we could have placed a standard location. Please note that the majority of this area is located in a subdivision and the portion north of Southside River Road is not large enough to build a location. We staked the location to maintain a 300' buffer zone from the residences.

A copy of this application is being submitted to all offset operators by certified mail with a request that they furnish your Santa Fe office with a waiver of objection.

Pursuant to authority of Rule 104-F, we respectfully request your approval of an exemption to the standard well location requirement.

Sincerely,

SOUTHLAND ROYALTY COMPANY

Robert E. Fielder

Robert E. Fielder
District Engineer

REF/eg

Attachments

cc: Mr. Frank Chavez
NMOCD-Aztec, NM

W A I V E R

[Signature], hereby waives objection to Southland Royalty Company's application for unorthodox location for their Sammons #2E as proposed above.

Date

BY

P.O. DRAWER 570 (505) 324-1641 FARMINGTON, NEW MEXICO 87401

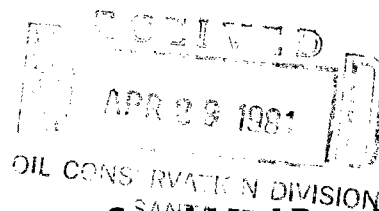

Southland Royalty Company

April 10, 1981

Mr. Joe D. Ramey
New Mexico Department of Energy and Minerals
Oil and Gas Division
P. O. Box 2088
Santa Fe, New Mexico 87501

Dear Mr. Ramey:

Southland Royalty Company applies for an unorthodox location for our Sammons #2E. The well is to be located 510' FSL & 1470' FEL of Section 32, T30N, R11W, San Juan County, New Mexico.

We have attached a copy of the quarter section plat from the county records. I have outlined in red the area where we could have placed a standard location. Please note that the majority of this area is located in a subdivision and the portion north of Southside River Road is not large enough to build a location. We staked the location to maintain a 300' buffer zone from the residences.

A copy of this application is being submitted to all offset operators by certified mail with a request that they furnish your Santa Fe office with a waiver of objection.

Pursuant to authority of Rule 104-F, we respectfully request your approval of an exemption to the standard well location requirement.

Sincerely,

SOUTHLAND ROYALTY COMPANY

Robert E. Fielder
District Engineer

REF/eg

Attachments

cc: Mr. Frank Chavez
NMOCD-Aztec, NM

W A I V E R

Texaco, Inc., hereby waives objection to Southland Royalty Company's application for unorthodox location for their Sammons #2E as proposed above.

4/24/81
Date

C H Kone
BY

April 10, 1981

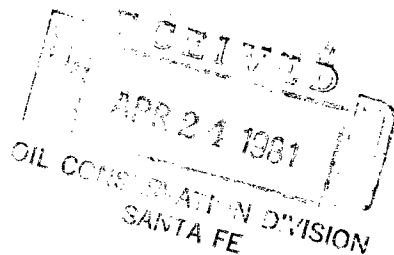

Southland Royalty Company

Mr. Joe D. Ramey
New Mexico Department of Energy and Minerals
Oil and Gas Division
P. O. Box 2088
Santa Fe, New Mexico 87501

Dear Mr. Ramey:

Southland Royalty Company applies for an unorthodox location for our Sammons #2E. The well is to be located 510' FSL & 1470' FEL of Section 32, T30N, ~~R11W~~, R12W, San Juan County, New Mexico.

We have attached a copy of the quarter section plat from the county records. I have outlined in red the area where we could have placed a standard location. Please note that the majority of this area is located in a subdivision and the portion north of Southside River Road is not large enough to build a location. We staked the location to maintain a 300' buffer zone from the residences.

A copy of this application is being submitted to all offset operators by certified mail with a request that they furnish your Santa Fe office with a waiver of objection.

Pursuant to authority of Rule 104-F, we respectfully request your approval of an exemption to the standard well location requirement.

Sincerely,

SOUTHLAND ROYALTY COMPANY

Robert E. Fielder
District Engineer

REF/eg

Attachments

cc: Mr. Frank Chavez
NMOCD-Aztec, NM

W A I V E R

Pioneer Production Corporation, hereby waives objection to Southland Royalty Company's application for unorthodox location for their Sammons #2E as proposed above.

April 22, 1981
Date

BY

April 10, 1981

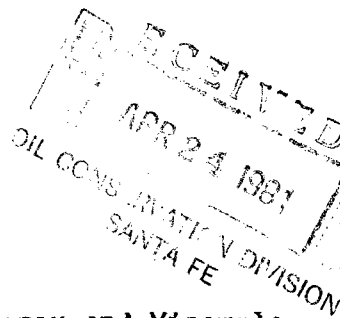

Southland Royalty Company

Mr. Joe D. Ramey
New Mexico Department of Energy and Minerals
Oil and Gas Division
P. O. Box 2088
Santa Fe, New Mexico 87501

Dear Mr. Ramey:

Southland Royalty Company applies for an unorthodox location for our Sammons #2E. The well is to be located 510' PSL & 1470' PBL of Section 32, T30N, R11W, San Juan County, New Mexico.

We have attached a copy of the quarter section plat from the county records. I have outlined in red the area where we could have placed a standard location. Please note that the majority of this area is located in a subdivision and the portion north of Southside River Road is not large enough to build a location. We staked the location to maintain a 300' buffer zone from the residences.

A copy of this application is being submitted to all offset operators by certified mail with a request that they furnish your Santa Fe office with a waiver of objection.

Pursuant to authority of Rule 104-F, we respectfully request your approval of an exemption to the standard well location requirement.

Sincerely,

SOUTHLAND ROYALTY COMPANY

Robert E. Fielder

Robert E. Fielder
District Engineer

*Original to Ramey
Copy to Southland*

REF/eg

Attachments

cc: Mr. Frank Chavez
NMOCD-Aztec, NM

W A I V E R

Amoco Production Company, hereby waives objection to Southland Royalty Company's application for unorthodox location for their Sammons #2E as proposed above.

April 24, 1981
Date

Winton O. Perce
BY

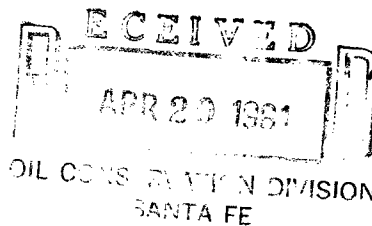

April 10, 1981

Southland Royalty Company

Mr. Joe D. Ramey
New Mexico Department of Energy and Minerals
Oil and Gas Division
P. O. Box 2088
Santa Fe, New Mexico 87501

Dear Mr. Ramey:

Southland Royalty Company applies for an unorthodox location for our Sammons #2E. The well is to be located 510' FSL & 1470' FEL of Section 32, T30N, R11W, San Juan County, New Mexico.

We have attached a copy of the quarter section plat from the county records. I have outlined in red the area where we could have placed a standard location. Please note that the majority of this area is located in a subdivision and the portion north of Southside River Road is not large enough to build a location. We staked the location to maintain a 300' buffer zone from the residences.

A copy of this application is being submitted to all offset operators by certified mail with a request that they furnish your Santa Fe office with a waiver of objection.

Pursuant to authority of Rule 104-F, we respectfully request your approval of an exemption to the standard well location requirement.

Sincerely,

SOUTHLAND ROYALTY COMPANY

Robert E. Fielder

Robert E. Fielder
District Engineer

REF/eg

Attachments

cc: Mr. Frank Chavez
NMOCD-Aztec, NM

W A I V E R

Flag-Rockers Oil Co., hereby waives objection to Southland Royalty Company's application for unorthodox location for their Sammons #2E as proposed above.

4-14-81
Date

By
BY