

NORTHWEST PIPELINE CORPORATION

PRODUCTION & DRILLING  
P.O. BOX 90  
FARMINGTON, NEW MEXICO 87401

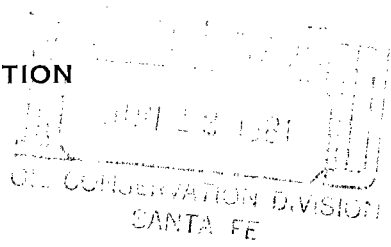

NSL-1376  
Rule 104 F  
Blanco Menoverde Pool  
July 2, 1981

NSL-1376

June 9, 1981

Mr. R. L. Stamets  
NMOCC  
P.O. Box 2088  
Santa Fe, New Mexico 87501

Re: Application for Non-Standard Location  
Rosa Unit #89  
565' FNL & 725' FEL  
Sec 34, T32N, R6W

Dear Mr. Stamets:

Northwest Pipeline Corporation requests permission to drill the above captioned well in a Non-Standard location due to archaeological discoveries and topography. A copy of the surveyors plat & a topographical map are attached.

The offset owners of this well have been notified of the Non-Standard location by certified mail. Copies of these letters along with a copy of the receipts for certified mail are enclosed.

Thank you,

*Paul C. Thompson*  
Paul C. Thompson  
Drilling Engineer

PCT/djb

Enclosures

NORTHWEST PIPELINE CORPORATION

PRODUCTION & DRILLING  
P.O. BOX 90  
FARMINGTON, NEW MEXICO 87401

5110.1-62-81

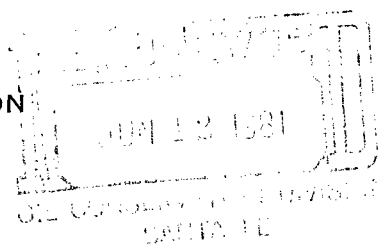

June 9, 1981

Estate of J. Glen Turner  
C/O Fred E. Turner  
1 Energy Square, Suite 852  
4925 Greenville Ave  
Dallas, Texas 75206

Dear Sir:

Northwest Pipeline has requested permission from the New Mexico Oil & Gas Conservation Commission to drill a well in a Non-Standard location due to topography & archaeological discoveries. Our records show you are an offset owner of the well which is described below. Notify Joe Ramey, with the NMOCC in Santa Fe, if you have any objections to this location within 20 days. This letter is being sent by certified mail in accordance with NMOCC regulations.

Rosa Unit #89 - 565 FNL & 625 FEL - Sec 34, T32N, R6W

Sincerely,

*Paul C. Thompson*

Paul C. Thompson  
Drilling Engineer

PCT/djb

NORTHWEST PIPELINE CORPORATION

PRODUCTION & DRILLING  
P.O. BOX 90  
FARMINGTON, NEW MEXICO 87401

5110.1-63-81

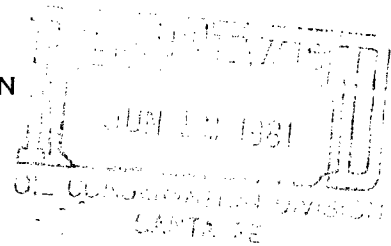

June 9, 1981

Mr. John Ahlm  
El Paso Natural Gas Company  
P.O. Box 289  
Farmington, N.M. 87401

Dear Mr. Ahlm:

Northwest Pipeline has requested permission from the New Mexico Oil Conservation Commission to drill a well in a Non-Standard location due to topography & archaeological discoveries. Our records show you are an offset owner of the well which is described below. Notify Joe Ramey, with the NMOCC in Santa Fe, if you have any objections to this location within 20 days. This letter is being sent by certified mail in accordance with NMOCC regulations.

Rosa Unit #89 - 565 FNL & 725 FEL - Sec 34, T32N, R6W

Sincerely,

*Paul C. Thompson*

Paul C. Thompson  
Drilling Engineer

PCT/djb

P22 0272049

RECEIPT FOR CERTIFIED MAIL

NO INSURANCE COVERAGE PROVIDED —  
NOT FOR RETURN TO SENDER

Estate of J. G. Turner  
C/O Fred E. Turner  
Attn: \_\_\_\_\_  
1 Energy Square, Suite 852  
4925 Greenville Ave  
Dallas, Texas 75206

CERTIFIED FEE	\$ .18
SPECIAL DELIVERY	.75
REGISTERED MAIL	
RETURN RECEIPT SERVICE	
OPTIONAL SERVICES	
TOTAL POSTAGE	\$ .93

Rosa Unit #89

PS Form 38, Apr. 1976



P22

RECEIPT FOR CERTIFIED MAIL

NO INSURANCE COVERAGE PROVIDED —  
NOT FOR RETURN TO SENDER

El Paso Natural Gas  
Attn: John Ahlm  
P.O. Box 289  
Farmington, N.M. 87401

CERTIFIED FEE	\$ .18
SPECIAL DELIVERY	.75
REGISTERED MAIL	
RETURN RECEIPT SERVICE	
OPTIONAL SERVICES	
TOTAL POSTAGE	\$ .93

Rosa Unit #89

PS Form 38, Apr. 1976

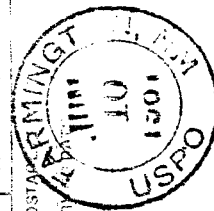

PLAT FOR NWP WELL  
ROSA UNIT #89

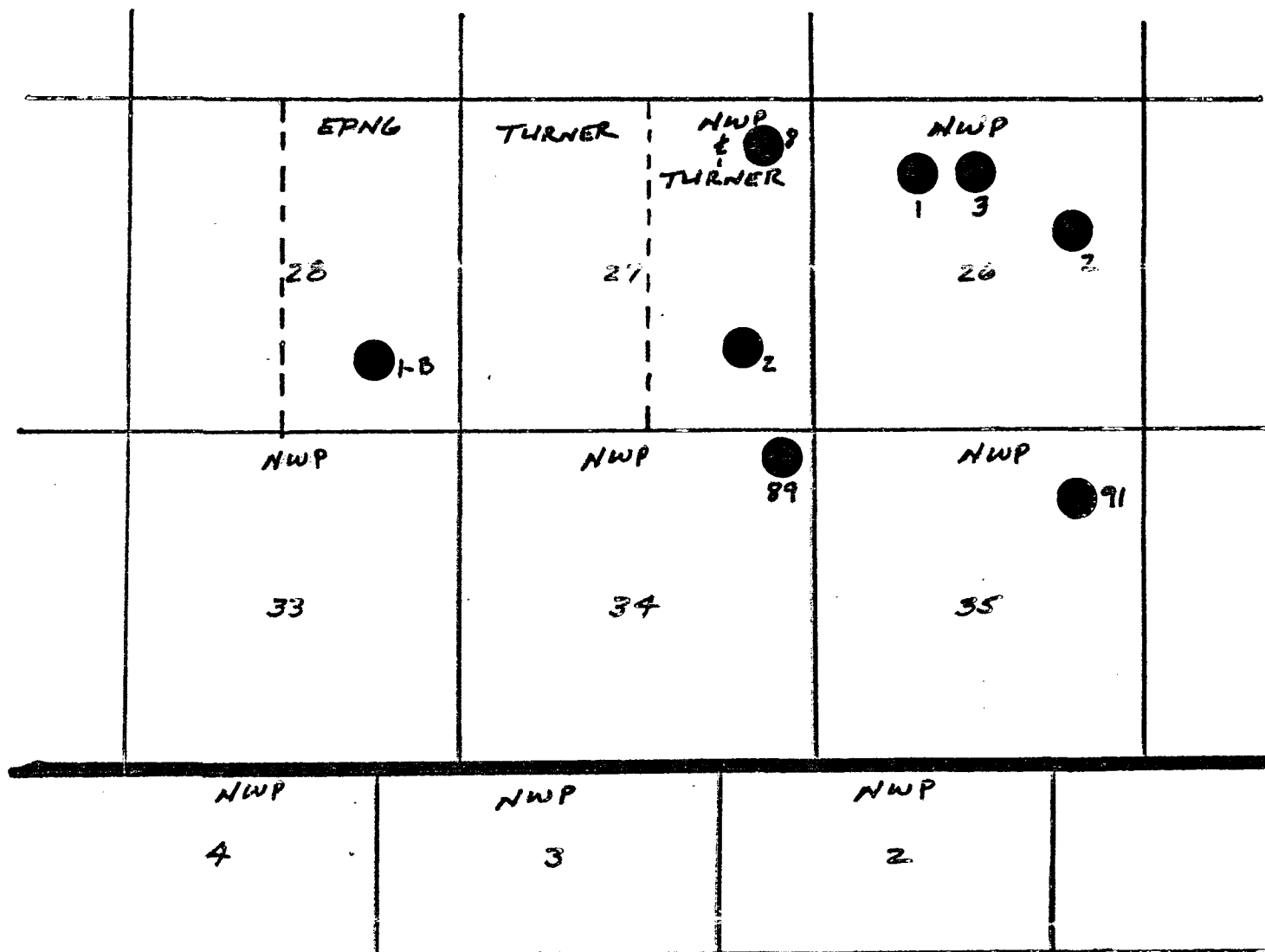

## OIL CONSERVATION DIVISION

STATE OF NEW MEXICO

P. O. BOX 2088

Form C-107

Revised 10-1-78

ENERGY AND MINERALS DEPARTMENT

SANTA FE, NEW MEXICO 87501

All distances must be from the outer boundaries of the Section.

Operator <b>NORTHWEST PIPELINE CORPORATION</b>			Lease <b>ROSA UNIT</b>		Well No. <b>89</b>
Unit Letter <b>A</b>	Section <b>34</b>	Township <b>32N</b>	Range <b>6W</b>	County <b>Rio Arriba</b>	
Actual Footage Location of Well: <b>565</b> feet from the <b>North</b> line and <b>625</b> feet from the <b>East</b> line					
Ground Level Elev: <b>6667</b>	Producing Formation <b>Mesa Verde</b>		Pool <b>Blanco Mesa Verde</b>	Dedicated Acreage: <b>320</b> Acres	

1. Outline the acreage dedicated to the subject well by colored pencil or hachure marks on the plat below.
2. If more than one lease is dedicated to the well, outline each and identify the ownership thereof (both as to working interest and royalty).
3. If more than one lease of different ownership is dedicated to the well, have the interests of all owners been consolidated by communitization, unitization, force-pooling, etc?

☒ Yes ☐ No If answer is "yes," type of consolidation Unitization

If answer is "no," list the owners and tract descriptions which have actually been consolidated. (Use reverse side of this form if necessary.)

No allowable will be assigned to the well until all interests have been consolidated (by communitization, unitization, forced-pooling, or otherwise) or until a non-standard unit, eliminating such interests, has been approved by the Commission.

Sec.		34	
		625'	
		565'	
		ARCHAEOLOGICAL	

Scale: 1"=1000'

## CERTIFICATION

I hereby certify that the information contained herein is true and complete to the best of my knowledge and belief.

*Paul C. Thompson*

Name

Paul C. Thompson

Position

Drilling Engineer

Company

Northwest Pipeline Corp

Date

June 9, 1981

I hereby certify that the well location shown on this plat was plotted from field notes of actual surveys made by me or under my supervision, and that the same is true and correct to the best of my knowledge and belief.

Date Surveyed

May 30, 1981

Registered Professional Engineer and

*Fred B. [Signature]*

Certificate No.

3950

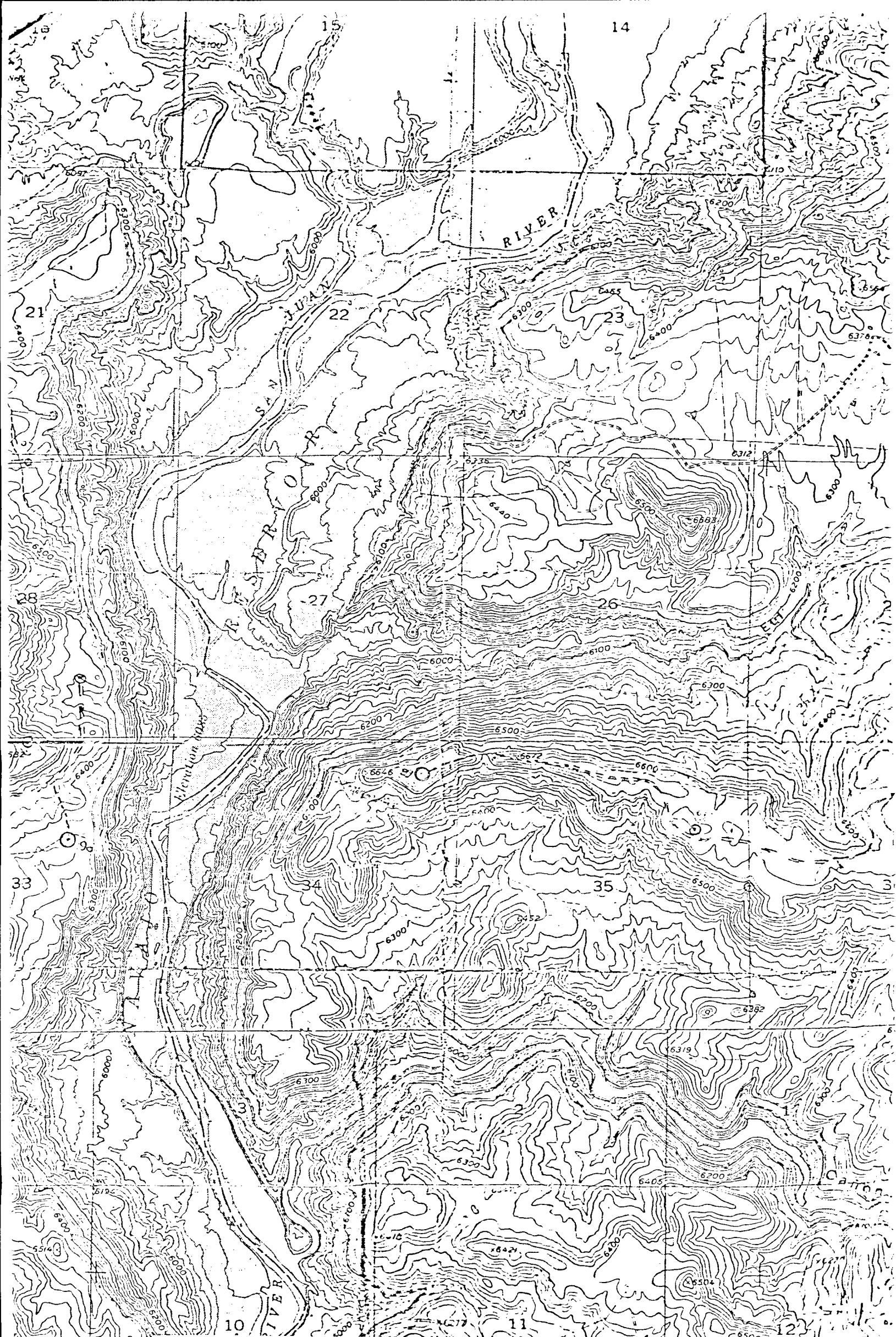

Vicinity Map for  
NORTHWEST PIPELINE CORP. #89 ROSA UNIT  
565'FNL 625'FEL Sec. 34-T32N-R6W  
RIO ARRIBA COUNTY, NEW MEXICO

Gas Wells  
Dry  
BM 6324