

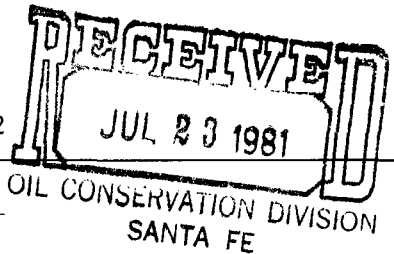

Getty Oil Company | P.O. Box 3360, Casper, Wyoming 82602



Central Exploration and Production Division

July 20, 1981

New Mexico Oil Conservation Division
P.O. Box 2088
Santa Fe, New Mexico 87501

Attn: Mr. J. D. Ramey

Re: Application for Non-Standard
Location
Martin Fed. Comm. No. 1-E

Gentlemen:

In our original request for approval of a non-standard location for our Martin Federal Comm. No. 1-E, which was approved by Administrative Order NSL-1378, the well location and acreage dedication for C-102 made mention of only the Basin Dakota Pool. We have revised the form C-102 to include the Blanco Mesaverde Pool, and have received permission to dually complete the Basin Dakota and Blanco Mesaverde Pools with Administrative Order MC-2798. We respectfully request an amendment to Administrative Order NSL-1378 to include the Blanco Mesaverde Pool.

Sincerely,

D. W. Bowers
Area Superintendent

RK/cs

Attachments

- cc: New Mexico Oil Conservation Division
1000 Rio Brazos Road
Aztec, New Mexico 87410
- cc: Tenneco Oil
P.O. Box 3249
Englewood, Colorado 80155
Attn: R. J. Gibb
- cc: Beta Development Company
125 Petroleum Plaza
Farmington, New Mexico 87401

*Amend
NSL 1378
to include
Blanco Mesaverde Pool
Rule 104 F
9-3-81*

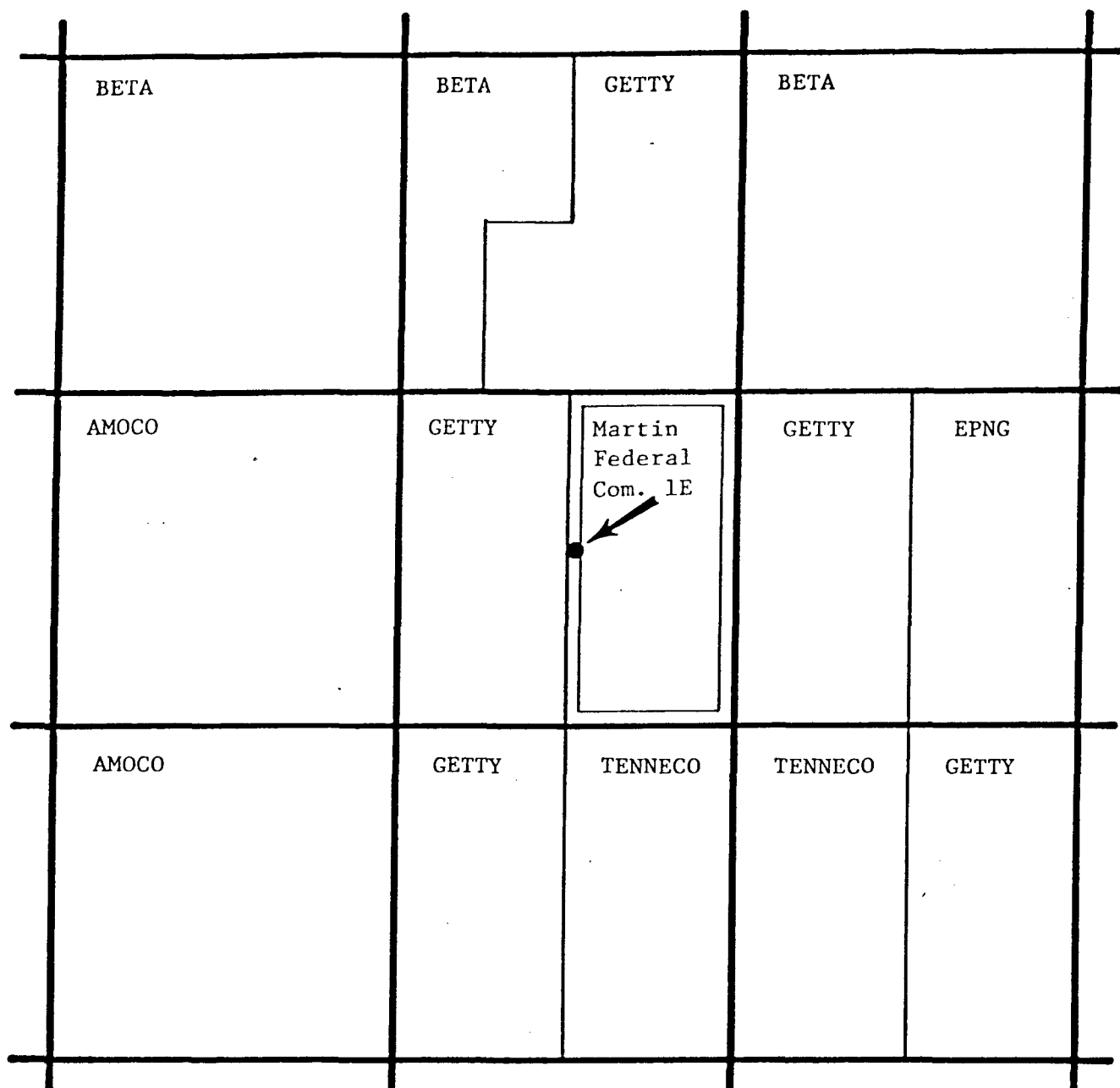

GETTY OIL COMPANY

MARTIN FEDERAL COM. 1E
1450' FSL & 2460' FEL
Section 12 - T29N - R11W
San Juan County, New Mexico

Scale: 1" = 1/2 mile

August, 1980

All dimensions must be from the outer boundaries of the Section.

Operator GETTY OIL COMPANY		Lease MARTIN-FEDERAL COM.		Well No.	
Well Letter J	Section 13	Township 29N	Range 11W	County San Juan	
Cultural Footage Location of Well: 1450 feet from the South line and 2460 feet from the East line.					
Ground Level Elev. 5601	Producing Formation Mesaverde Dakota		Pool Blanco Mesaverde basin dakota		Division SANTA FE

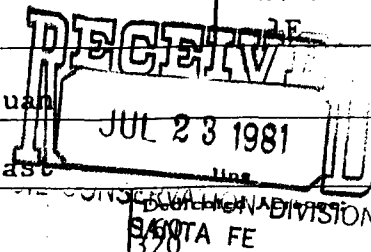

1. Outline the acreage dedicated to the subject well by colored pencil or hachure marks on the plat below.
2. If more than one lease is dedicated to the well, outline each and identify the ownership thereof (both as to working interest and royalty).
3. If more than one lease of different ownership is dedicated to the well, have the interests of all owners been consolidated by communitization, unitization, force-pooling, etc?

☐ Yes ☐ No If answer is "yes," type of consolidation _____

If answer is "no," list the owners and tract descriptions which have actually been consolidated. (Use reverse side of this form if necessary.) _____

No allowable will be assigned to the well until all interests have been consolidated (by communitization, unitization, forced-pooling, or otherwise) or until a non-standard unit, eliminating such interests, has been approved by the Commission.

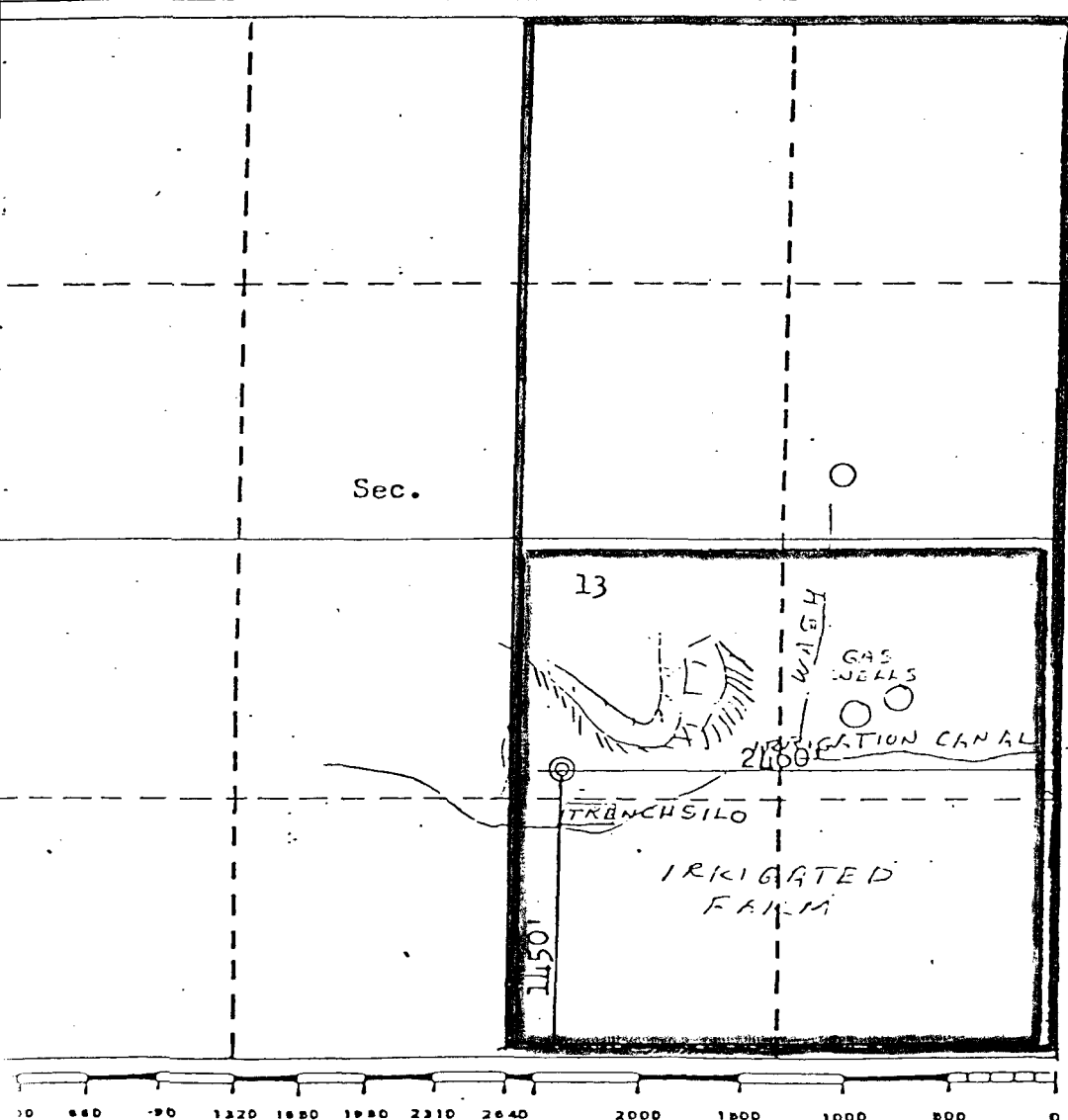

CERTIFICATION

I hereby certify that the information contained herein is true and complete to the best of my knowledge and belief.

C. E. Mowry
C. E. Mowry

Name

Area Engineer

Position

Getty Oil Company

Company

June 9, 1980

Date

I hereby certify that the well location shown on this plot was plotted from field notes of actual surveys made by me or under my supervision, and that the same is true and correct to the best of my knowledge and belief.

Date Surveyed **May 20, 1980**
Registered Professional Engineer
and/or Land Surveyor
Fred B. Mowry
Fred B. Mowry

Certificate No. **3950**

ENERGY AND MINERALS DEPARTMENT
OIL CONSERVATION DIVISION



GARREY CARRUTHERS
GOVERNOR

March 13, 1987

POST OFFICE BOX 2086
STATE LAND OFFICE BUILDING
SANTA FE, NEW MEXICO 87501
(505) 827-5800

Northwest Pipeline Corporation
P. O. Box 90
Farmington, New Mexico 87499

Attention: M. J. Turnbaugh
Senior Engineer

Re: Rosa Unit Well No. 97
31-T31N-R5W, Rio Arriba
County, New Mexico

Dear Mr. Turnbaugh:

It has been called to my attention that the acreage in the subject Administrative Order was previously covered in Division Order No. R-2046, see attached.

To ensure a systematic plan of development in the Basin Dakota Pool in that area of irregular sections, Division Order No. R-2046 provided for numerous non-standard gas spacing and proration units in said pool. The S/2 of Section 31, Township 31 North Range 5 West, NMPM, Rio Arriba County, New Mexico, was included into a 327.63 acre unit consisting of the S/2 SW/4 of Section 19, the W/2 of Section 30, and the W/2 of said Section 31 (see Tract "H" on page 6 of R-2046 for this Township and Range).

My records indicate that this application inadvertently included the Basin Dakota Pool in the provisions set forth in Administrative Order NSP-1378, dated May 12, 1983, which authorized a non-standard 232.99-acre gas spacing unit for both the Blanco Mesaverde and Basin Dakota Gas Pools.

Therefore, that portion of Administrative Order NSP-1378, dated May 12, 1983, and amended March 3, 1987, authorizing a non-standard gas proration unit for the Basin Dakota Pool is considered invalid.

The subject well is to be considered as dedicated to the S/2 Sw/4 of Section 19, the W/2 of Section 30, and the W/2 of Section 31 by virtue of Division Order No. R-2046.

If you wish to pursue the 232.99-acre unit consisting of the S/2 of Section 31, a hearing before a Division Examiner will be required.

An amendment to said NSP-1378 is forth coming reflecting the omission of the Basin Dakota zone from the order.

If you should have any questions concerning this matter, please contact me.

Sincerely,

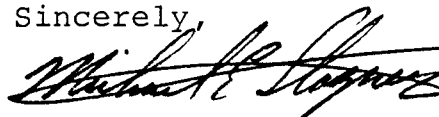
A handwritten signature in dark ink, appearing to read "Michael E. Stogner", written over a horizontal line.

Michael E. Stogner
Engineer

MES:et

xc: / Oil Conservation Division - Aztec
NSL - 1378

OIL CONSERVATION COMMISSION
DISTRICT

OIL CONSERVATION COMMISSION
BOX 2088
SANTA FE, NEW MEXICO

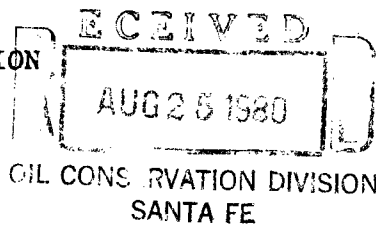

DATE 8-21-80

RE: Proposed MC _____
Proposed DHC _____
Proposed NSL X _____
Proposed SWD _____
Proposed WFX _____
Proposed PMX _____

Gentlemen:

I have examined the application dated Aug. 4, 1980
for the Nethy Oil Co. Martin Feol. Com. #1E J - 13-29N-11W
Operator Lease and Well No. Unit, S-T-R

and my recommendations are as follows:

Approve

Yours very truly,

Richard H. Simmons



STATE OF NEW MEXICO
ENERGY AND MINERALS DEPARTMENT

OIL CONSERVATION DIVISION
AZTEC DISTRICT OFFICE

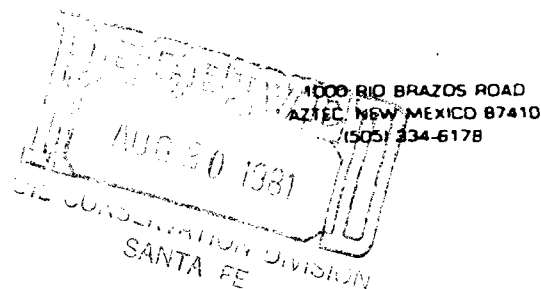

OIL CONSERVATION DIVISION
BOX 2088
SANTA FE, NEW MEXICO 87501

DATE 8-17-91

RE: Proposed MC _____
Proposed DHC _____
Proposed NSL ✓ _____
Proposed SWD _____
Proposed WFX _____
Proposed PMX _____

Gentlemen:

I have examined the application dated August 17, 1991
for the Guffy Oil Co. Martin Fed. Com. #1E J-12-29W-11W
Operator Lease and Well No. Unit, S-T-R

and my recommendations are as follows:

Approve for Blanco Mesquite Pool

Yours truly,

Jeff A. Schneider



STATE OF NEW MEXICO
ENERGY AND MINERALS DEPARTMENT
OIL CONSERVATION DIVISION
AZTEC DISTRICT OFFICE

1000 RIO BRAZOS ROAD
AZTEC, NEW MEXICO 87410
(505) 334-6178

OIL CONSERVATION DIVISION
BOX 2088
SANTA FE, NEW MEXICO 87501

DATE Aug 7, 1991

RE: Proposed MC _____
Proposed DHC _____
Proposed NSL ✓ _____
Proposed SWD _____
Proposed WFX _____
Proposed PMX _____

Gentlemen:

I have examined the application dated July 28, 1991
for the Getty Oil Co. Martin Fed. Com. No 1-E J-12-2011-112
Operator Lease and Well No. Unit, S-T-R

and my recommendations are as follows:

Approve for Masoverde formation

Yours truly,

Jeff A. Edmister
JEE



BRUCE KING
GOVERNOR

LARRY KEHOE
SECRETARY

STATE OF NEW MEXICO
ENERGY AND MINERALS DEPARTMENT
OIL CONSERVATION DIVISION
AZTEC DISTRICT OFFICE

August 11, 1980

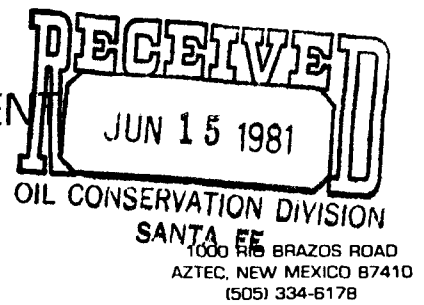

Mr. Charles E. Mowry
Getty Oil Company
P.O. Box 3360
Casper, Wyoming 82602

Dear Charles,

In regards to your application for a non-standard location in Section 13 of Township 29 North, Range 11 West, prior to approval, we will need a plat showing all offset operators to your lease.

If you have any questions please contact this office.

Yours truly,

Richard H. Simmons
Deputy Inspector

RHS/lis

Xc; Reading file



Getty Oil Company, P.O. Box 3360, Casper, Wyoming 82602

Central Exploration and Production Division

August 1, 1980

State of New Mexico
Energy and Mineral Department
Oil Conservation Division
1000 Rio Brazos Road
Aztec, New Mexico 87410

Re: APPLICATION FOR NON-STANDARD LOCATION
Martin Fed. Com. No. 1-E

Gentlemen:

In accordance with paragraph F of Rule 104, Getty Oil Company respectfully requests Administrative approval to drill Martin Fed. Com. No. 1-E at a location 1450' FSL, 2460' FEL Sec. 13, T29N-R11W, San Juan County, New Mexico.

This well cannot be drilled at the standard location, due to sprinkler irrigation system and housing development.

We are notifying, by certified mail, offset operator of the request.



C. E. Mowry
Area Engineer

CEM/cs

cc: Tenneco Oil
P.O. Box 2511
Houston, Texas 77001

8010 2042
80155

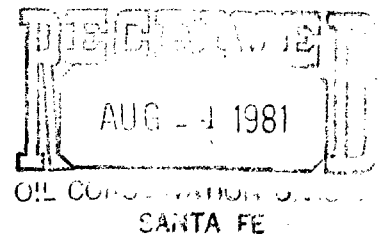
Aug 12 1980



All distances must be from the outer boundaries of the Section.

Operator GETTY OIL COMPANY			Lease MARTIN-FEDERAL COM.		Well No. 1E
Unit Letter J	Section 13	Township 29N	Range 11W	County San Juan	

Actual Footage Location of Well:

1450 feet from the **South** line and **2460** feet from the **East** line
Ground Level Elev. **5601** Producing Formation **Dakota** Pool **basin dakota** Dedicated Acreage: **320** Acres

1. Outline the acreage dedicated to the subject well by colored pencil or hachure marks on the plat below.
2. If more than one lease is dedicated to the well, outline each and identify the ownership thereof (both as to working interest and royalty).
3. If more than one lease of different ownership is dedicated to the well, have the interests of all owners been consolidated by communitization, unitization, force-pooling, etc?

☐ Yes ☐ No If answer is "yes," type of consolidation _____

If answer is "no," list the owners and tract descriptions which have actually been consolidated. (Use reverse side of this form if necessary.) _____

No allowable will be assigned to the well until all interests have been consolidated (by communitization, unitization, forced-pooling, or otherwise) or until a non-standard unit, eliminating such interests, has been approved by the Commission.

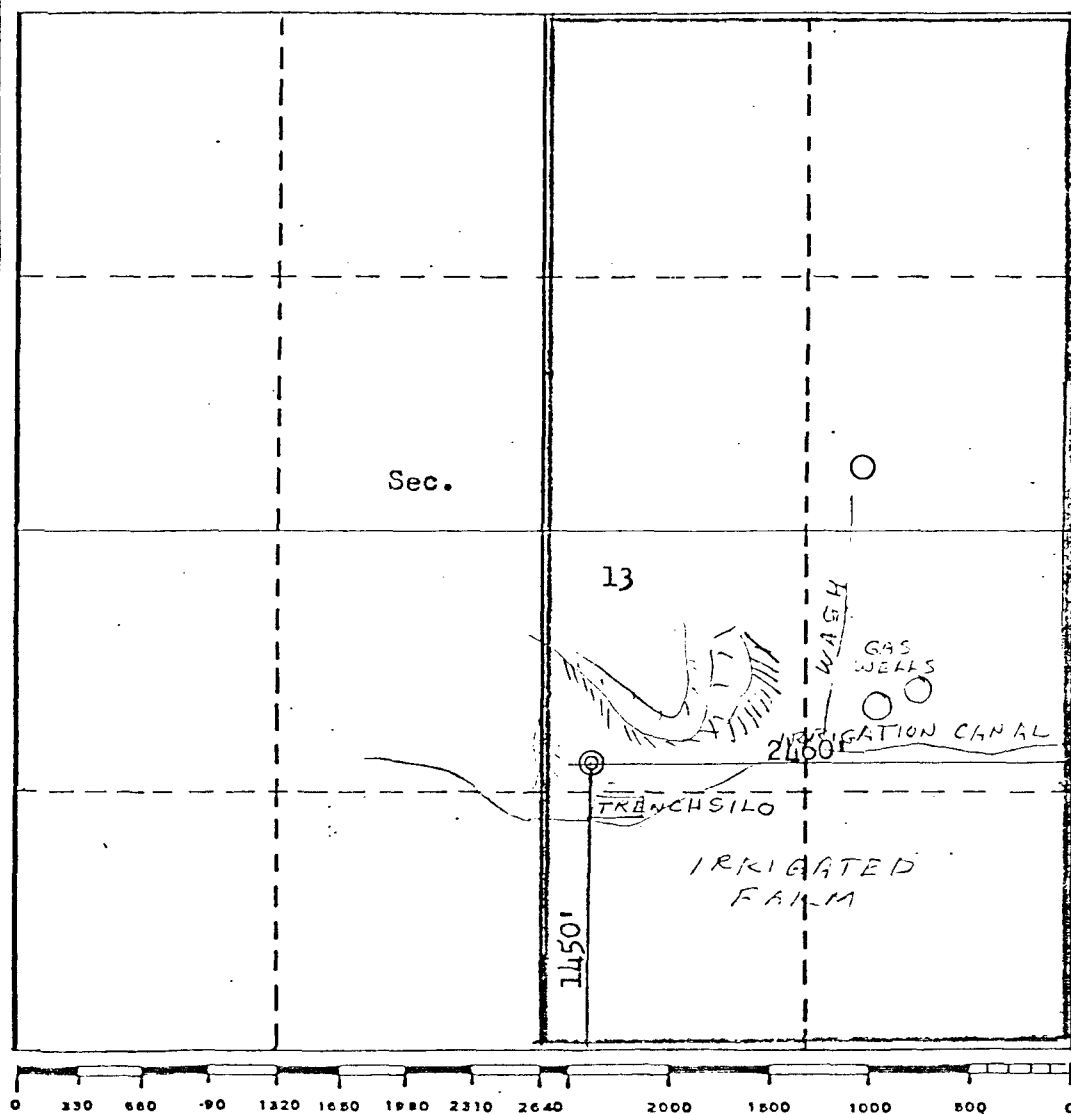

CERTIFICATION

I hereby certify that the information contained herein is true and complete to the best of my knowledge and belief.

C. E. Mowry

Name

Area Engineer

Position

Getty Oil Company

Company

June 9, 1980

Date

I hereby certify that the well location shown on this plat was plotted from field notes of actual surveys made by me or under my supervision, and that the same is true and correct to the best of my knowledge and belief.

Date Surveyed

May 20, 1980

Registered Professional Engineer and/or Land Surveyor

Fred B. Karp

Certificate No.

3950



STATE OF NEW MEXICO

ENERGY AND MINERALS DEPARTMENT
OIL CONSERVATION DIVISION

August 7, 1981

BRUCE KING
GOVERNOR
LARRY KEHOE
SECRETARY

POST OFFICE BOX 2088
STATE LAND OFFICE BUILDING
SANTA FE, NEW MEXICO 87501
(505) 827-2434

Getty Oil Company
P. O. Box 3360
Casper, Wyoming 82602

Attn: D. W. Bowers

Re: Application for Non-Standard
Location: Martin Federal Com Well
No. 1E, Sec. 12, T-29-N, R-11-W,
Blanco Mesaverde Pool

We may not process the subject application for non-standard location until the required information or plats checked below (is) (are) submitted.

- ☐ A plat must be submitted clearly showing the ownership of the offsetting leases.
- ☒ A statement must be submitted that offset owners have been notified of the application by certified mail.
Notice must be given for the Mesaverde zone as well as the Dakota zone as was done August of 1980.
- ☐ A plat must be submitted fully identifying the topography necessitating the non-standard location.
- ☐ Other:

Very truly yours,

R. L. STAMETS
Technical Support Chief

RLS/dr



STATE OF NEW MEXICO

ENERGY AND MINERALS DEPARTMENT
OIL CONSERVATION DIVISION

July 27, 1981

BRUCE KING
GOVERNOR

LARRY KEHOE
SECRETARY

POST OFFICE BOX 2088
STATE LAND OFFICE BUILDING
SANTA FE, NEW MEXICO 87501
(505) 827-2434

Getty Oil Company
P. O. Box 3360
Casper, Wyoming 82602

Attn: D. W. Bowers

Amendment

Re: Application for Non-Standard
Location: Martin Federal Com Well
No. 1E, Sec. 12, T-29-N, R-11-W,
Blanco Mesaverde Pool

We may not process the subject application for non-standard location until the required information or plats checked below (is) (are) submitted.

☐ A plat must be submitted clearly showing the ownership of the offsetting leases.

☒ A statement must be submitted that offset owners have been notified of the application by certified mail.

☐ A plat must be submitted fully identifying the topography necessitating the non-standard location.

☐ Other:

Very truly yours

R. L. STAMETS
Technical Support Chief

RLS/dr



STATE OF NEW MEXICO
ENERGY AND MINERALS DEPARTMENT
OIL CONSERVATION DIVISION

BRUCE KING
COMMISSIONER

LARRY KEHOE
SECRETARY

POST OFFICE BOX 2080
STATE LAND OFFICE BUILDING
SANTA FE, NEW MEXICO 87501
(505) 827-2434

Getty

Re: Application for Non-Standard
Location: Martin Federal Oil Well
No 1E Sec 12-T29N-R11W
Blanco Mesquite Pool

We may not process the subject application for non-standard location until the required information or plats checked below (is) (are) submitted.

☐ A plat must be submitted clearly showing the ownership of the offsetting leases.

☒ A statement must be submitted that offset owners have been notified of the application by certified mail.
Notice must be given for the Mesquite zone as well as the Dakota zone as was done August of 1980

☐ A plat must be submitted fully identifying the topography necessitating the non-standard location.

☐ Other:

Very truly yours

R. L. STAMETS
Technical Support Chief

RLS/dr



Getty Oil Company , P.O. Box 3360, Casper, Wyoming 82602

Central Exploration and Production Division



State of Mexico
Energy and Mineral Department
Oil Conservation Division
1000 Rio Brazos Road
Aztec, New Mexico 87410

Re: Offset Lease Operators
Martin Federal Com No. 1E

Attention: Mr. Richard H. Simmons

Dear Sir:

Enclosed is the plat requested in your letter of August 11, 1980. We apologize for the oversight in not including it with the Application for Non-Standard Location sent earlier.

Also be advised that a copy of the application has been sent to Beta Corporation in addition to Tenneco Oil Company.

Yours truly,

Charles E. Mowry
Area Engineer

TIM/cs

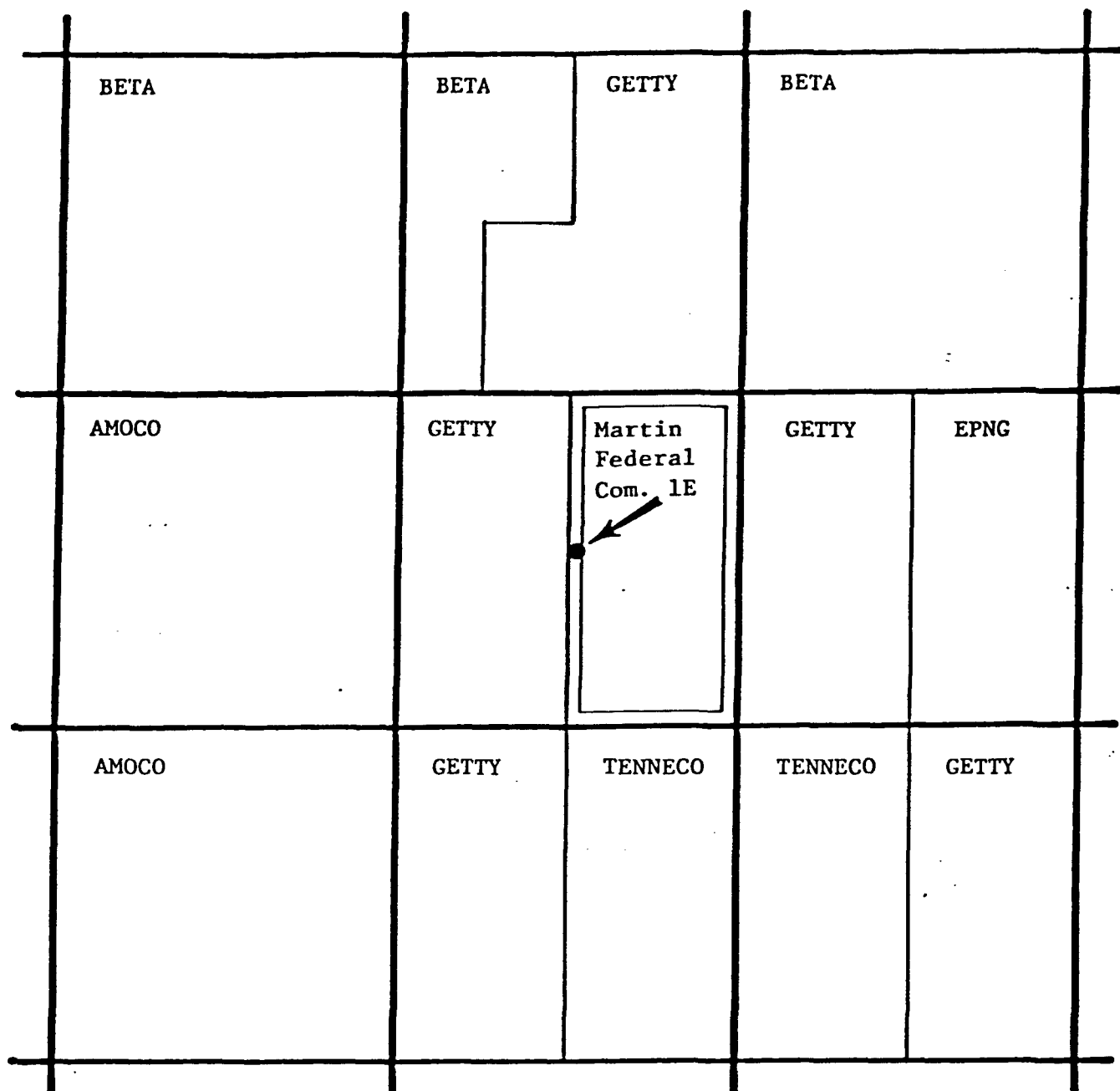

GETTY OIL COMPANY

MARTIN FEDERAL COM. 1E
1450' FSL & 2460' FEL
Section 12 - T29N - R11W
San Juan County, New Mexico

Scale: 1" = 1/2 mile

August, 1980

NO. OF COPIES RECEIVED	
DISTRIBUTION	
SANTA FE	
FILE	
U.S.G.S.	
LAND OFFICE	
OPERATOR	

NEW MEXICO OIL CONSERVATION COMMISSION

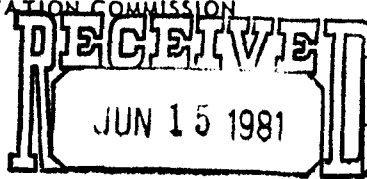

Form C-103
Supersedes Old
C-102 and C-103
Effective 1-1-65

4a. Indicate Type of Lease
State ☐ Fee ☒ ☐
5. State Oil & Gas Lease No.

SUNDRY NOTICES AND REPORTS ON WELLS OIL CONSERVATION DIVISION **SANTA FE**
(DO NOT USE THIS FORM FOR PROPOSALS TO DRILL OR TO DEEPEN OR PLUG BACK TO A DIFFERENT RESERVOIR. USE "APPLICATION FOR PERMIT -" (FORM C-101) FOR SUCH PROPOSALS.)

1. ☐ OIL WELL ☒ GAS WELL ☐ OTHER-

2. Name of Operator
Getty Oil Company

3. Address of Operator
P.O. Box 3360, Casper, WY 82602

4. Location of Well
UNIT LETTER I 1450 FEET FROM THE South LINE AND 2460 FEET FROM
THE East LINE, SECTION 13 TOWNSHIP 29N RANGE 11W NMPM.

7. Unit Agreement Name

8. Farm or Lease Name
Martin Fed. Com.

9. Well No.
1-E

10. Field and Pool, or Wildcat
Basin Dakota

15. Elevation (Show whether DF, RT, GR, etc.)
5572' GR

12. County
San Juan

16. Check Appropriate Box To Indicate Nature of Notice, Report or Other Data

NOTICE OF INTENTION TO:

PERFORM REMEDIAL WORK ☐ PLUG AND ABANDON ☐ REMEDIAL WORK ☐ ALTERING CASING ☐
TEMPORARILY ABANDON ☐ CHANGE PLANS ☐ COMMENCE DRILLING OPNS. ☐ PLUG AND ABANDONMENT ☐
PULL OR ALTER CASING ☐ OTHER ☒ Extension on Approval to Drill

SUBSEQUENT REPORT OF:

CASING TEST AND CEMENT JOB ☐ OTHER ☐

17. Describe Proposed or Completed Operations (Clearly state all pertinent details, and give pertinent dates, including estimated date of starting any proposed work) SEE RULE 1703.

Due to rig availability and time required to drill, Getty Oil requests a
90 day extension of Approval to Drill. Current approval expires 8-17-80

APPROVAL VALID
FOR 90 DAYS UNLESS
DRILLING COMMENCED,
EXPIRES 11-15-80



18. I hereby certify that the information above is true and complete to the best of my knowledge and belief.

SIGNED W. E. Cab TITLE Area Superintendent DATE 8-18-80
APPROVED BY Frank J. Chang SUPERVISOR DISTRICT # 3 DATE AUG 29 1980
CONDITIONS OF APPROVAL, IF ANY:

JUN 10 1981

Operator GETTY OIL COMPANY			Lease MARTIN-FEDERAL COM.		Well No. 1E
Unit Letter J	Section 13	Township 29N	Range 11W	County San Juan	
Actual Footage Location of Well: 1450 feet from the South line and 2460 feet from the East line					
Ground Level Elev. 5601	Producing Formation Dakota		Pool basin dakota		Dedicated Acreage: 320 Acres

1. Outline the acreage dedicated to the subject well by colored pencil or hachure marks on the plat below.
2. If more than one lease is dedicated to the well, outline each and identify the ownership thereof (both as to working interest and royalty).
3. If more than one lease of different ownership is dedicated to the well, have the interests of all owners been consolidated by communitization, unitization, force-pooling, etc?

☐ Yes ☐ No If answer is "yes," type of consolidation _____

If answer is "no," list the owners and tract descriptions which have actually been consolidated. (Use reverse side of this form if necessary.) _____

No allowable will be assigned to the well until all interests have been consolidated (by communitization, unitization, forced-pooling, or otherwise) or until a non-standard unit, eliminating such interests, has been approved by the Commission.

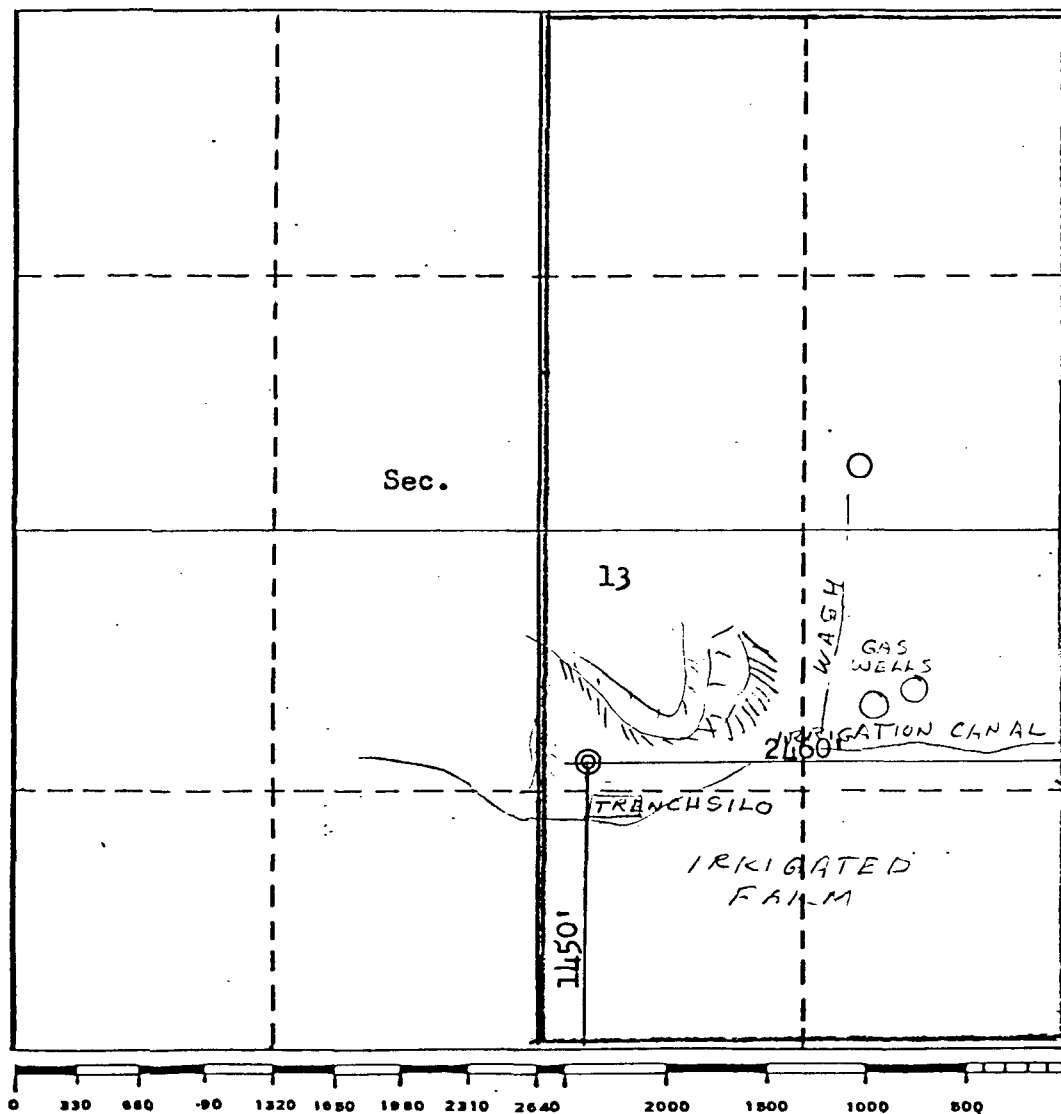

CERTIFICATION

I hereby certify that the information contained herein is true and complete to the best of my knowledge and belief.

C. E. Mowry

Name

Area Engineer

Position

Getty Oil Company

Company

June 9, 1980

Date

I hereby certify that the well location shown on this plat was plotted from field notes of actual surveys made by me or under my supervision, and that the same is true and correct to the best of my knowledge and belief.

Date Surveyed

May 30, 1980

Registered Professional Engineer and/or Land Surveyor

Fred B. Kervin

Certificate No.

3950

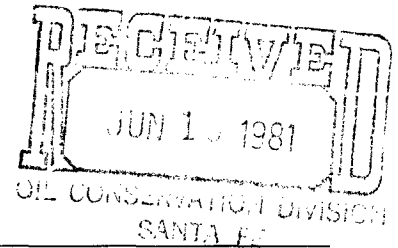

Getty Oil Company, P.O. Box 3360, Casper, Wyoming 82602

Central Exploration and Production Division

June 9, 1981

New Mexico Oil Conservation Division
Box 2088
Santa Fe, New Mexico 87501

Re: APPLICATION FOR NON-STANDARD LOCATION
Martin Fed. Comm. No. 1-E

Attention: Mr. Richard Stamets

It has come to our attention that our original Application for Non-Standard Location was only submitted to your District office in Aztec.

Getty Oil Company regrets the oversight of not sending a copy of this request to the Division office and submits for your handling copies of our original request and subsequent correspondence on same. It is our understanding that Mr. Frank Chavez from your District Office has already advised you on this subject. Getty Oil Company respectfully request Administrative approval of our Non-Standard Location.

Charles E Mowry

C. E. Mowry
Area Engineer

MMG/cs
Attachments

*NSL-1378
Rule 3 R1670
See plat for detail
7-5-81*