

3E COMPANY, INC.

Engineering • Energy • Exploration

P. O. BOX 190 — 505/327-4020

FARMINGTON, NEW MEXICO 87401

NSL-1409
Rule 3 B1690
8-30-81

August 4, 1981

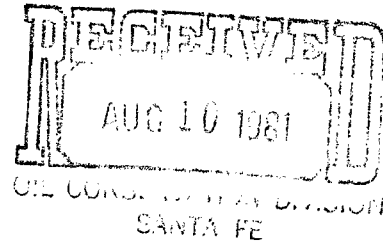

Oil Conservation Commission
P.O. Box 2088
Santa Fe, NM 87501

Attention: Mr. Joe Ramey

RE: Non-standard location, Mesa Petroleum Co.
Federal #15E 620'/N & 1290 West 1-29N-13W

Basin Dakota Pool

Dear Sirs:

Mesa Petroleum Co., request permission to drill the subject well at a non-standard location. The well is within the city limits of Farmington, N.M. and location selection was made based on available space.

All off set operators have been notified by certified mail.

Plats showing ownership and space limiting features are attached.

Sincerely,

A handwritten signature in cursive script that reads "John Alexander".

John Alexander
Agent for
MESA PETROLEUM CO.

JA:p1

attachments

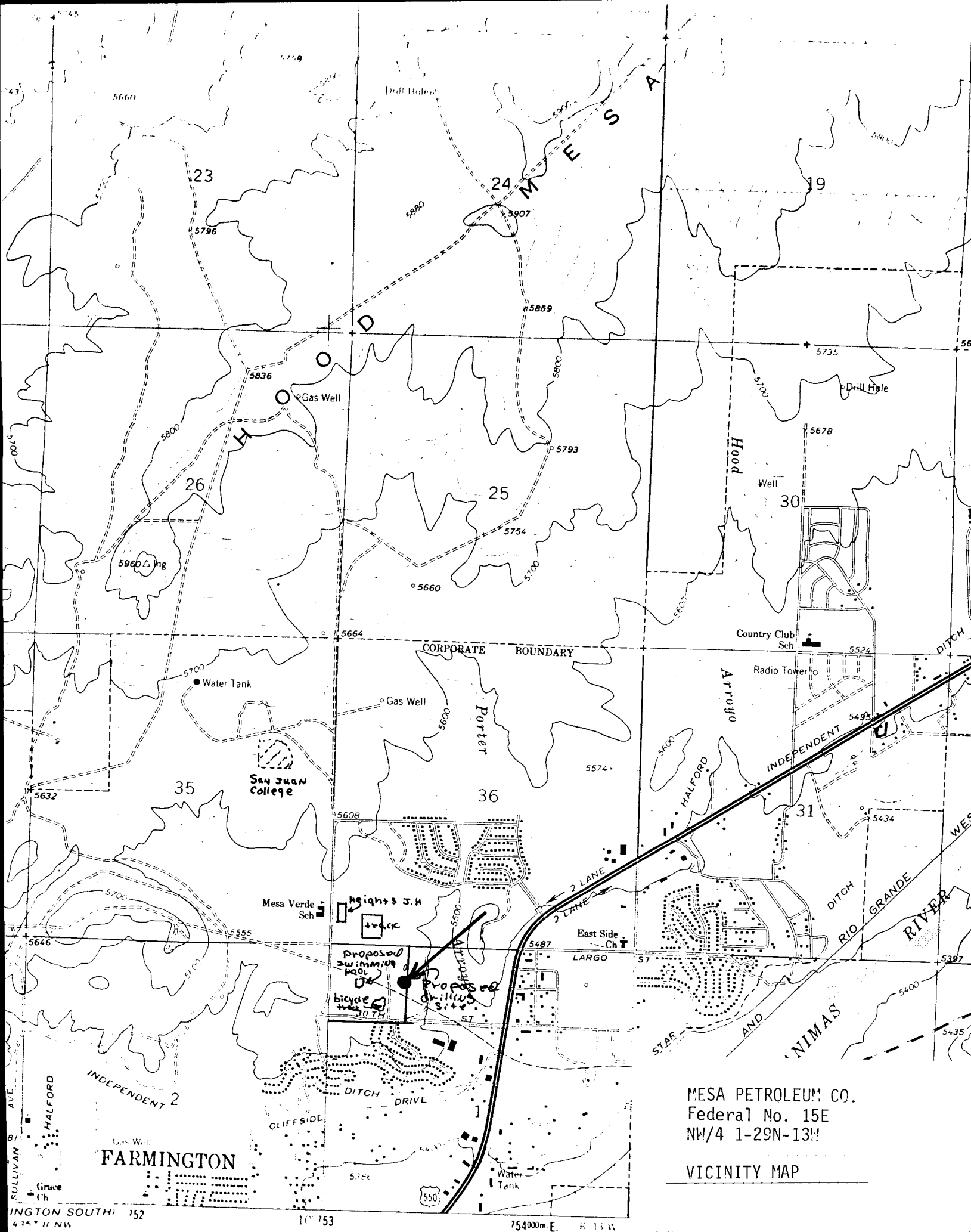

MESA PETROLEUM CO.
Federal No. 15E
NW/4 1-29N-13W
VICINITY MAP

SECTION 1 TOWNSHIP 29N RANGE 13W COUNTY San Juan STATE N.M.

