

OIL CONSERVATION DIVISION
SANTA FE

July 22, 1983

R. L. Stamets
Energy & Minerals Department
New Mexico Oil Conservation Division
P. O. Box 2088
Santa Fe, New Mexico 87501

*Amend NSL 1416
1416
8-15-83
Rmk 104F*

Dear Mr. Stamets:

Subject: NSL-1416
Mesa Petroleum Co.
Macho Federal #6
NE1/4, Sec. 6, T7S, R23E
Chaves Co., New Mexico

Subject non-standard location was granted for this well September 8, 1981 at a location of 2100' FNL & 1400' FEL (see Exhibit I). It is requested that this order be amended to reflect a revised location of 1946' FNL & 2255' FEL or that a new order be issued due to topography. The original location would require extensive blasting of limestone outcroppings and the BLM has concurred with Mesa in moving the well to the new location which will require no blasting and little cut and fill (see Exhibit II).

Mesa Petroleum Co. operates three additional wells within the section and subject well will be assigned the NE1/4 160 acres if completed in the West Pecos Slope Abo Gas Pool as planned (see Exhibit III). Transwestern Gas (Offset Operator) has been provided a copy of this letter via certified mail.

Expeditious handling of this request is appreciated.

Yours truly,

R. E. Mathis
Regulatory Coordinator
Onshore Operations Division

lf

Attachments (3)

XC: NMOCD-A, BLM-R, CEN RCDS, OPS(FILE), MIDLAND, ROSWELL, TRANSWESTERN



STATE OF NEW MEXICO
ENERGY AND MINERALS DEPARTMENT
OIL CONSERVATION DIVISION

MPH 9-10

~~File~~

PAT COPY TO MEC + MARK
+ TLS

BRUCE KING
GOVERNOR

LARRY KEHOE
SECRETARY

September 8, 1981

POST OFFICE BOX 2088
STATE LAND OFFICE BUILDING
SANTA FE, NEW MEXICO 87501
(505) 827-2434

Mesa Petroleum Co.
Vaughn Building
Suite 1000
Midland, Texas 79701

Attention: Mr. R. E. Mathis

Administrative Order NSL-1416

Gentlemen:

Reference is made to your application for a non-standard location for your Macho Federal Well No. 6 to be located ^{at} 2100 feet from the North line and 1400 feet from the East line of Section 6, Township 7 South, Range 23 East, NMPM, Abo Gas, Chaves County, New Mexico.

By authority granted me under the provisions of Rule 104 F of the Division Rules and Regulations, the above-described unorthodox location is hereby approved.

Sincerely,

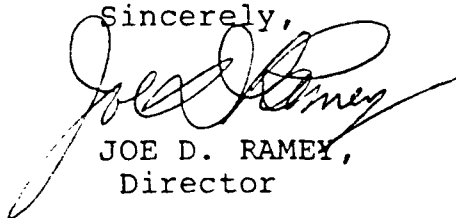

JOE D. RAMEY,
Director

JDR/RLS/dr

cc: Oil Conservation Division - Artesia
Oil & Gas Engineering Committee - Hobbs
U. S. Geological Survey - Artesia

RECEIVED

SEP 21 1981

AMARILLO PRODUCTION

cc: MEC, LAND-TLS 9-14-81

ROCK HOUSE CANYON QUADRANGLE

NEW MEXICO-CHAVES CO.

7.5 MINUTE SERIES (TOPOGRAPHIC)

R 22 E 40 531

R 23 E

532

533

410 000 FEET

104°37'30"

33°45'

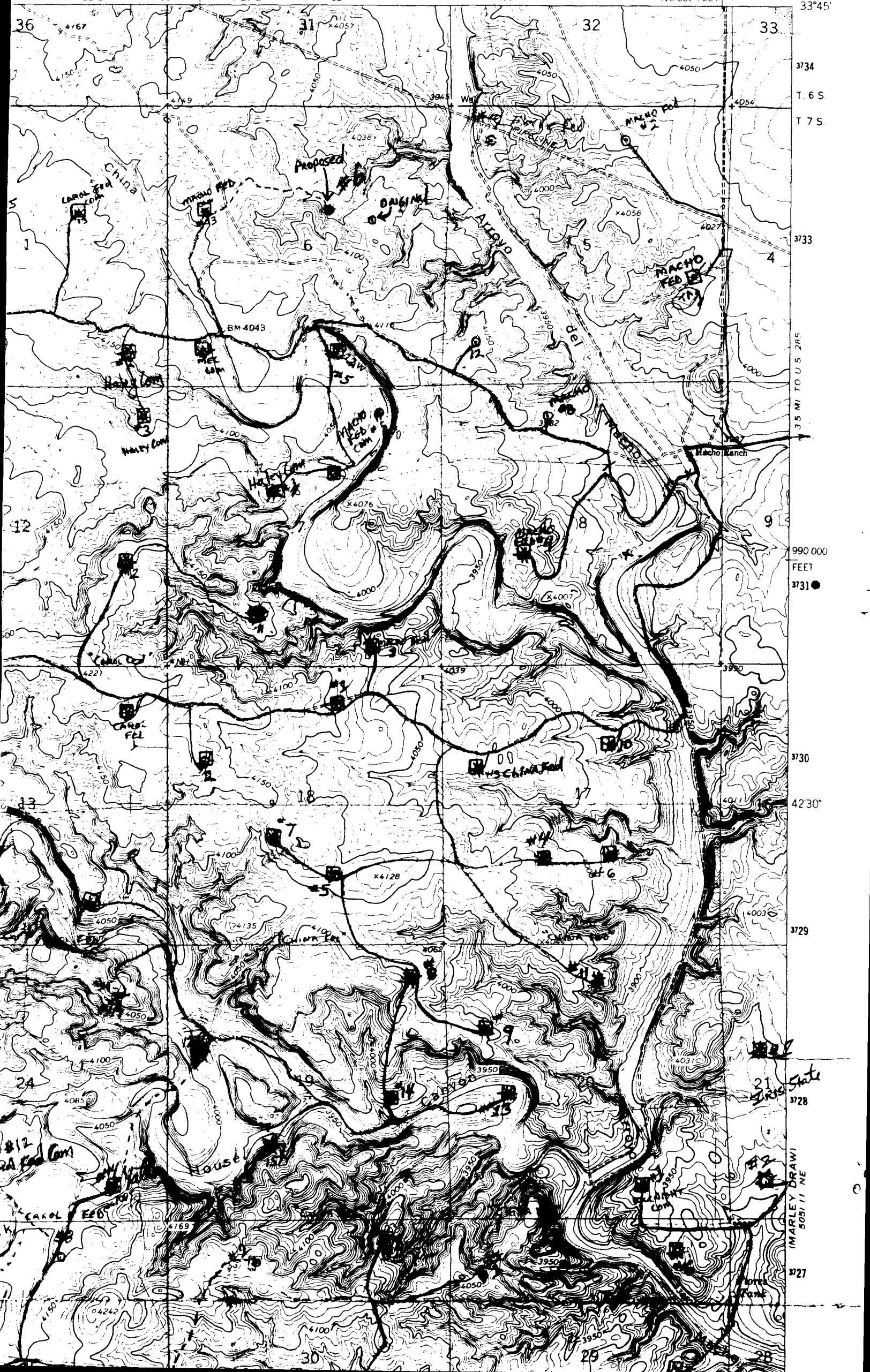

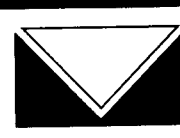
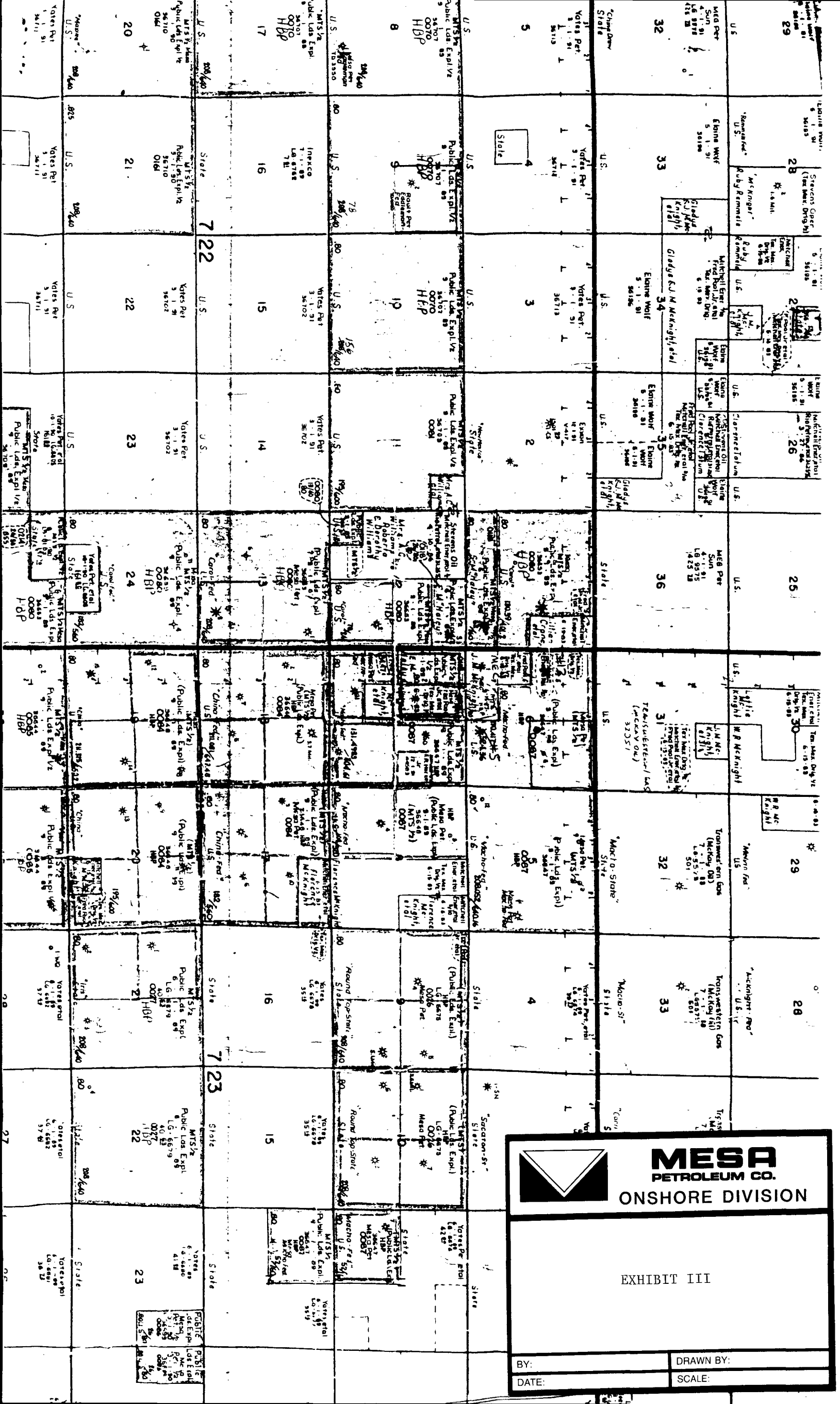

MESA
PETROLEUM CO.
ONSHORE DIVISION

EXHIBIT III

BY:	DRAWN BY:
DATE:	SCALE:

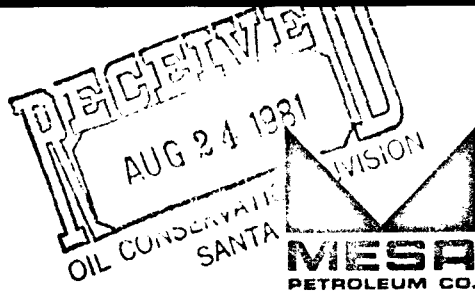

August 21, 1981

R.L. Stamets, Technical Support Chief
State of New Mexico
Energy and Minerals Department
Oil Conservation Division
P.O. Box 2088
Santa Fe, New Mexico 87501

Dear Mr. Stamets:

Subject: Mesa Petroleum Co
Macho Federal #4 & #6
Chaves County, New Mexico

In response to your request of August 18, 1981 regarding additional information on subject wells, please find attached a land plat showing ownership of the offsetting leases. These wells are to be drilled as ABO development wells with 160 acres assigned to each well.

Yours truly,

R.E. Mathis
Regulatory Coordinator
Permian Basin Division

Attachment

xc: MEC, ROSWELL, TLS, FILE