

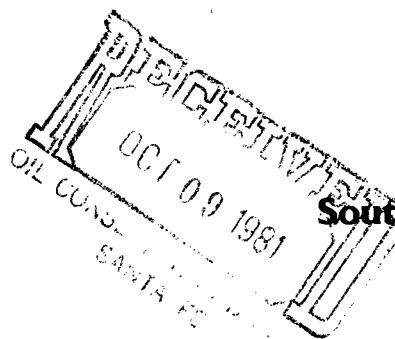

Southland Royalty Company



September 23, 1981

Mr. Joe D. Ramey
New Mexico Department of Energy and Minerals
Oil and Gas Division
P. O. Box 2088
Santa Fe, New Mexico 87501

Dear Mr. Ramey:

Southland Royalty Company hereby requests approval of an unorthodox well location for the Reid "A" #1-M well. This location is 1510' FSL & 2390' FEL of Section 13, T29N, R10W, San Juan County, New Mexico.

The unorthodox site is due to the proximity of standard location to a residential area.

A copy of this application is being submitted to all offset operators by certified mail with a request that they furnish your Santa Fe Office with a waiver of objection.

Pursuant to authority of Rule 104-F, we respectfully request your approval of an exemption to the standard well location requirement.

Sincerely,

SOUTHLAND ROYALTY COMPANY

R. E. Fielder
District Engineer

REF/eg

Enclosures

CC: Mr. Frank Chavez-OCC-Aztec, NM

W A I V E R

AMOCO PRODUCTION hereby waives objection to Southland Royalty Company's application for unorthodox location for their Reid "A" #1-M as proposed above.

10-6-81
Date

William P. Pierce
By

NSL-1425
Rule 104 F & C
Rule 381670
10-14-81

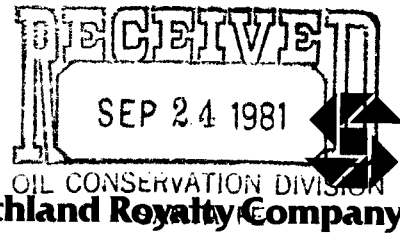

September 23, 1981

Mr. Joe D. Ramey
New Mexico Department of Energy and Minerals
Oil and Gas Division
P. O. Box 2088
Santa Fe, New Mexico 87501

Dear Mr. Ramey:

Southland Royalty Company hereby requests approval of an unorthodox well location for the Reid "A" #1-M well. This location is 1510' FSL & 2390' FEL of Section 13, T29N, R10W, San Juan County, New Mexico. *Blanco-Mesaverde & Basin - Dakota*

The unorthodox site is due to the proximity of standard location to a residential area.

A copy of this application is being submitted to all offset operators by certified mail with a request that they furnish your Santa Fe Office with a waiver of objection.

Pursuant to authority of Rule 104-F, we respectfully request your approval of an exemption to the standard well location requirement.

Sincerely,

SOUTHLAND ROYALTY COMPANY

R. E. Fielder
District Engineer

REF/eg

Enclosures

CC: Mr. Frank Chavez-OCC-Aztec, NM

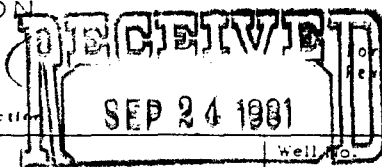

All distances must be from the outer boundaries of the Section

Operator SOUTHLAND ROYALTY COMPANY			Lease REID "A"		Well No.
Unit Letter J	Section 13	Township 29N	Range 10W	County SANTA FE	
Actual Footage Location of Well: 1510 feet from the South line and 2390 feet from the East line					
Ground Level Elev. 5668	Producing Formation Dakota - Mesa Verde		Pool Basin - Blanco		Dedicated Acreage: 320 Acres

1. Outline the acreage dedicated to the subject well by colored pencil or hachure marks on the plat below.
2. If more than one lease is dedicated to the well, outline each and identify the ownership thereof (both as to working interest and royalty).
3. If more than one lease of different ownership is dedicated to the well, have the interests of all owners been consolidated by communitization, unitization, force-pooling, etc?

☒ Yes ☐ No If answer is "yes," type of consolidation Communitization

If answer is "no," list the owners and tract descriptions which have actually been consolidated. (Use reverse side of this form if necessary.)

No allowable will be assigned to the well until all interests have been consolidated (by communitization, unitization, forced-pooling, or otherwise) or until a non-standard unit, eliminating such interests, has been approved by the Commission.

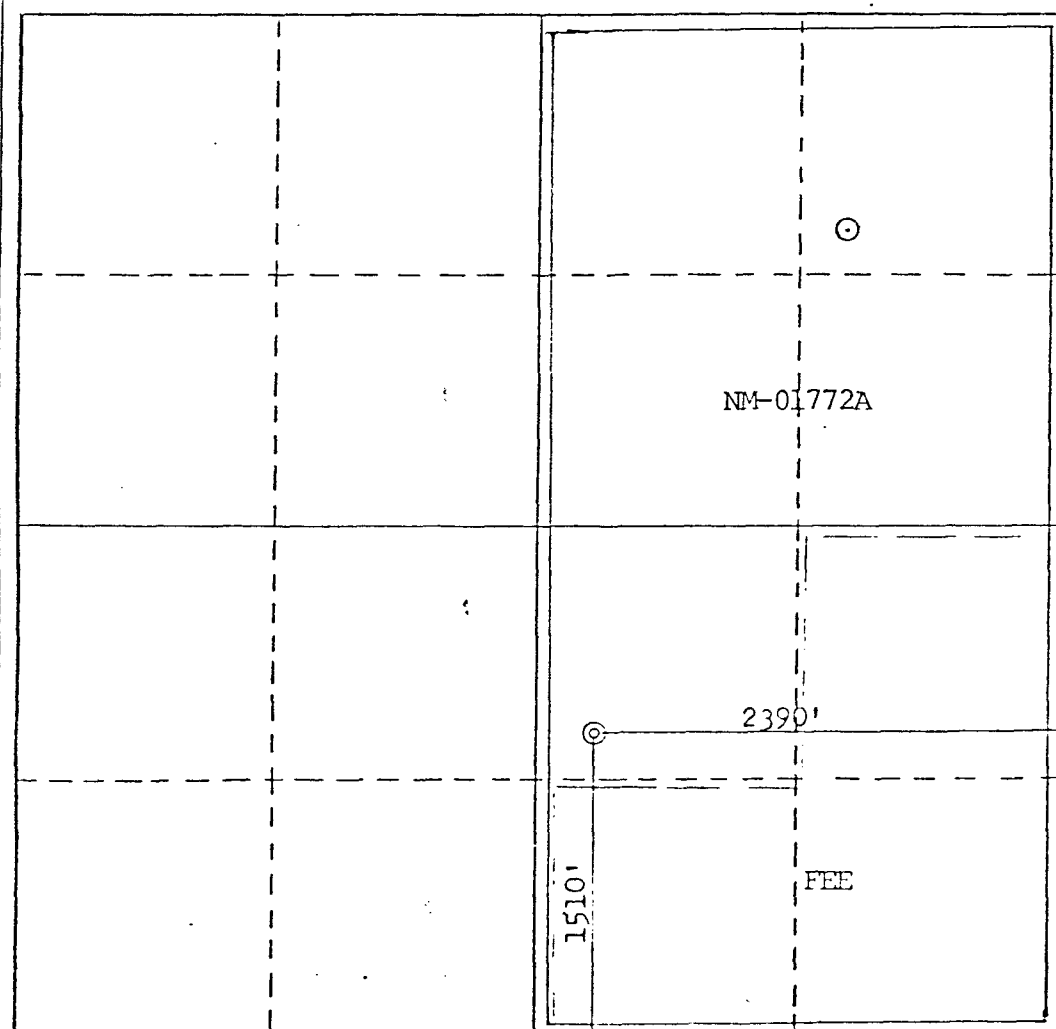

CERTIFICATION

I hereby certify that the information contained herein is true and complete to the best of my knowledge and belief.

Curtis C. Parsons

Name
Curtis C. Parsons
Position
District Engineer
Company
Southland Royalty Company
Date
April 16, 1980

I hereby certify that the well location shown on this plat was plotted from field notes of actual surveys made by me or under my supervision, and that the same is true and correct to the best of my knowledge and belief.

Date Surveyed
April 10, 1980
Registered Professional Engineer and/or Land Surveyor
Fred B. Kerr Jr.
Fred B. Kerr Jr.
Certificate No. **3950**

BLOOM ELD QUADRANGLE
NEW MEXICO-SAN JUAN CO
15 MINUTE SERIES (TOPOGRAPHIC)

NAVAJO DAM

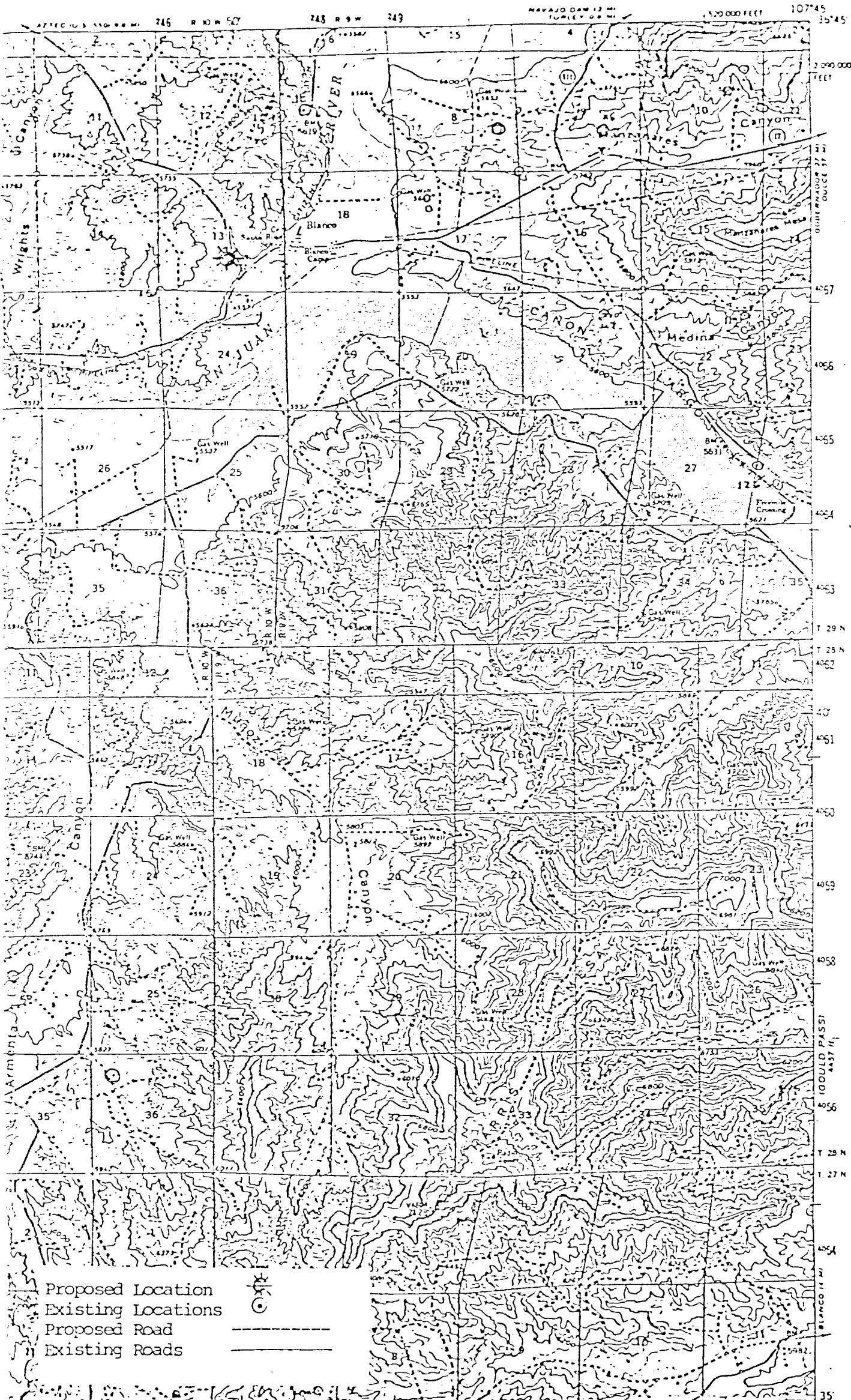

Vicinity Map for
SOUTHLAND ROYALTY COMPANY #1-~~M~~ REID "A"
1510'FSL 2390'FEL Sec. 13-T29N-R10W
SAN JUAN COUNTY, NEW MEXICO

