



NSL-1466  
Rule 104 F  
~~San Andres~~ formation  
No offsets  
No waiting

7100 NORTH BROADWAY  
SUITE 2-L  
DENVER, COLORADO 80221  
(303) 426-1086

• COAL • OIL SHALE • URANIUM • OIL & GAS • MINERALS • RECLAMATION •  
RELATED SERVICES

RECEIVED

DEC 28 1981

O. C. D.  
ARTESIA, OFFICE

December 24, 1981

Mr. Bill Grissett  
New Mexico Oil & Gas  
Conservation Commission  
P. O. Drawer DD  
Artesia, New Mexico 88210

1661 S 2318 E

Re: No. 11 Dale-Federal, sec 26, T7S, R26E  
Chaves County, New Mexico

Dear Sir:

Following a request from the U.S.G.S., Roswell, New Mexico, I am hereby making application for an unauthorized location on referenced well.

In support of this request I submit the following:

1. Lease plat showing Berge controlled leases indicating that adjoining offsets to the No. 11 Dale-Federal will fall on Berge acreage and thus will not interfere with another leaseholder's potential production.
2. A copy of the lease area from 7 1/2 min. topographic map, Eight Mile Draw, showing that the location has been moved to void the possible influence and consequences of a dry wash, the principle reason for moving the location.
3. Copies of the original and amended cover pages used in our APD application, giving details of the location in question.

Thank you for your consideration in this matter.

Very truly yours,

*Verne P. Berry*

Verne P. Berry  
Executive Vice President

VPB:j1

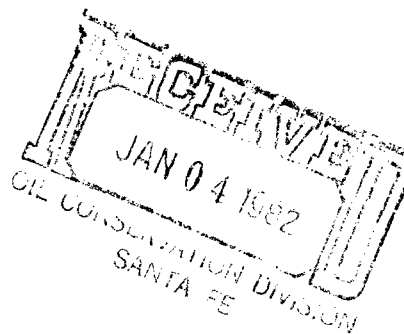

RECEIVED

DEC 28 1981

O. C. D.  
ARTESIA, OFFICE

21

22

23

24

28

27

26

25

T  
7  
S

33

34

35

36

R 26 E

## LESLIE SPRING

CHAVES COUNTY, NEW, MEXICO



BERGE LC-067811A



BERGE NM-43714



OTHER

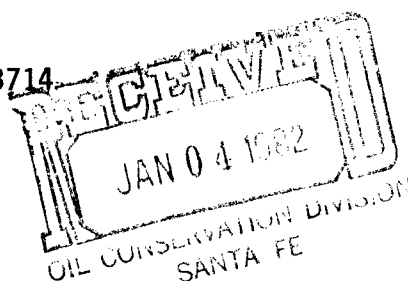

BERGE EXPLORATION, INC.  
7100 N. Broadway, Suite 2L  
Denver, Colo. (303) 428-1000  
812-7 9-22-81

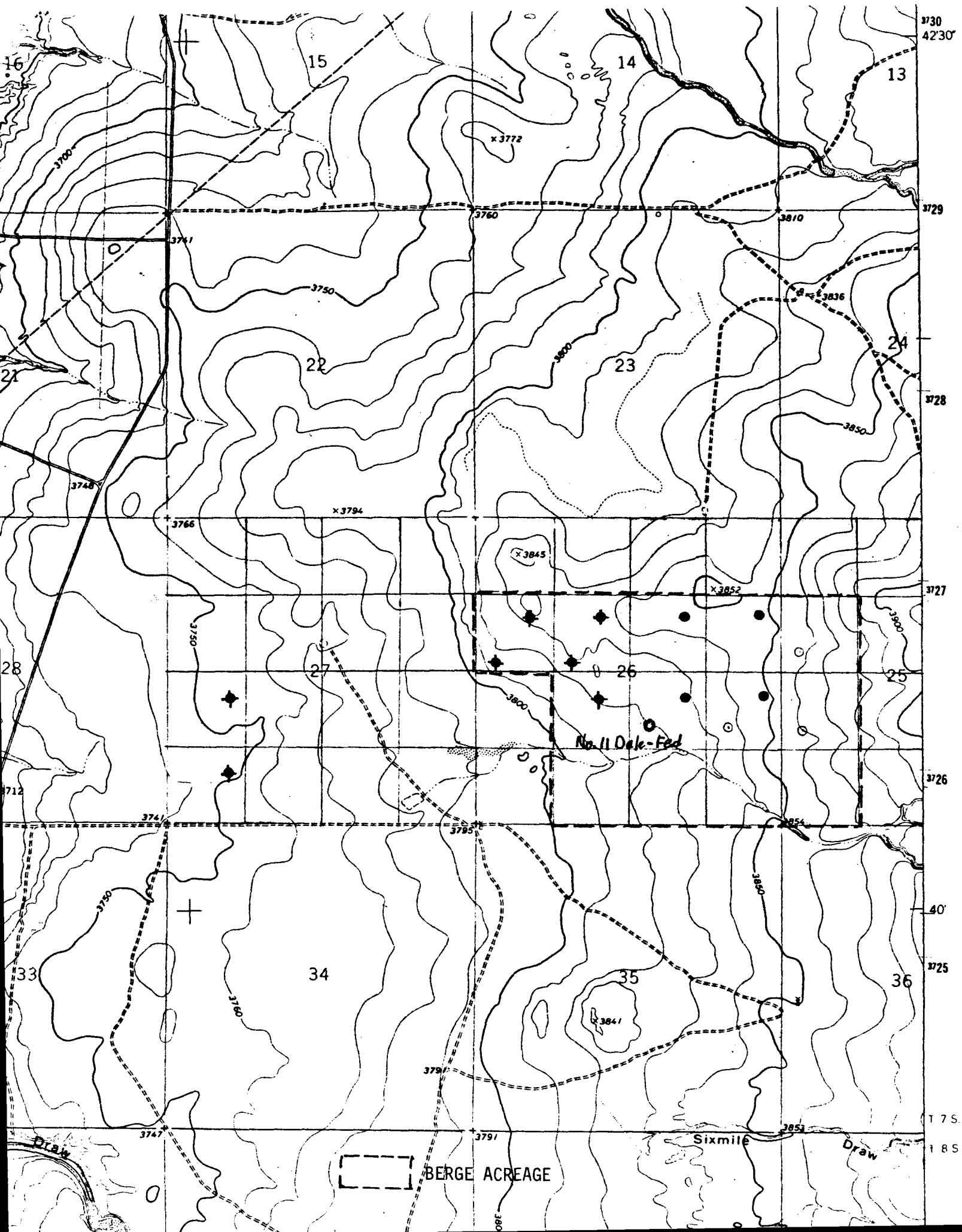

OPERATOR'S COPY

UNITED STATES  
DEPARTMENT OF THE INTERIOR  
GEOLOGICAL SURVEY

SUNDRY NOTICES AND REPORTS ON WELLS

(Do not use this form for proposals to drill or to deepen or plug back to a different reservoir. Use Form 9-331-C for such proposals.)

1. oil well ☒ gas well ☐ other ☐

2. NAME OF OPERATOR

Berge Exploration, Inc.

3. ADDRESS OF OPERATOR

7100 N. Broadway, 2-L, Denver, CO. 80221

4. LOCATION OF WELL (REPORT LOCATION CLEARLY. See space 17 below.)

AT SURFACE: 2318.4' FEL X 1661' FSL

AT TOP PROD. INTERVAL: (as above)

AT TOTAL DEPTH: 1500 (as above)

16. CHECK APPROPRIATE BOX TO INDICATE NATURE OF NOTICE, REPORT, OR OTHER DATA

REQUEST FOR APPROVAL TO:

TEST WATER SHUT-OFF ☐  
FRACTURE TREAT ☐  
SHOOT OR ACIDIZE ☐  
REPAIR WELL ☐  
PULL OR ALTER CASING ☐  
MULTIPLE COMPLETE ☐  
CHANGE ZONES ☐  
ABANDON\* ☐

SUBSEQUENT REPORT OF:

☐  
☐  
☐  
☐  
☐  
☐  
☐  
☐  
☐  
☐

(other) Revised casing program  
Supplement to APD

RECEIVED  
NOV 27 1981

(NOTE: Report results of multiple completion or zone change on Form 9-330.)

U.S. GEOLOGICAL SURVEY  
RODWELL, NEW MEXICO

17. DESCRIBE PROPOSED OR COMPLETED OPERATIONS (Clearly state all pertinent details, and give pertinent dates, including estimated date of starting any proposed work. If well is directionally drilled, give subsurface locations and measured and true vertical depths for all markers and zones pertinent to this work.)\*

Run 8 5/8 sfc csg to 200' circ. cement

Run 4 1/2 prod csg to TD circ cement

RECEIVED  
JAN 04 1982  
U.S. GEOLOGICAL SURVEY  
SANTA FE

APPROVED

DEC 1 1981

JAMES A. GILLHAM  
DISTRICT SUPERVISOR

NA

RECEIVED  
DEC 7 1981

BERGE EXPLORATION  
DENVER

Subsurface Safety Valve: Manu. and Type

Set @ \_\_\_\_\_ Ft.

18. I hereby certify that the foregoing is true and correct

SIGNED

Vernon P. Berry

TITLE

Vice President

DATE

Nov. 20, 1981

(This space for Federal or State office use)

APPROVED BY

TITLE

DATE

CONDITIONS OF APPROVAL, IF ANY:

UNITED STATES  
DEPARTMENT OF THE INTERIOR  
GEOLOGICAL SURVEY

**SUNDRY NOTICES AND REPORTS ON WELLS**

(Do not use this form for proposals to drill or to deepen or plug back to a different reservoir. Use Form 9-331-C for such proposals.)

1. oil well ☒ gas well ☐ other

2. NAME OF OPERATOR  
Berge Exploration, Inc.

3. ADDRESS OF OPERATOR  
7100 N. Broadway, Suite 2-L, Denver, CO 80221

4. LOCATION OF WELL (REPORT LOCATION CLEARLY. See space 17 below.)  
AT SURFACE: 2318.4 FEL X 1661' FSL  
AT TOP PROD. INTERVAL: (as above)  
AT TOTAL DEPTH: (as above)

16. CHECK APPROPRIATE BOX TO INDICATE NATURE OF NOTICE, REPORT, OR OTHER DATA

REQUEST FOR APPROVAL TO: SUBSEQUENT REPORT OF:

|                                     |                          |                          |
|-------------------------------------|--------------------------|--------------------------|
| TEST WATER SHUT-OFF                 | <input type="checkbox"/> | <input type="checkbox"/> |
| FRACTURE TREAT                      | <input type="checkbox"/> | <input type="checkbox"/> |
| SHOOT OR ACIDIZE                    | <input type="checkbox"/> | <input type="checkbox"/> |
| REPAIR WELL                         | <input type="checkbox"/> | <input type="checkbox"/> |
| PULL OR ALTER CASING                | <input type="checkbox"/> | <input type="checkbox"/> |
| MULTIPLE COMPLETE                   | <input type="checkbox"/> | <input type="checkbox"/> |
| CHANGE ZONES                        | <input type="checkbox"/> | <input type="checkbox"/> |
| ABANDON*                            | <input type="checkbox"/> | <input type="checkbox"/> |
| (other) Change well name and number |                          |                          |

5. LEASE  
LC-067811A

6. IF INDIAN, ALLOTTEE OR TRIBE NAME

7. UNIT AGREEMENT NAME

8. FARM OR LEASE NAME  
Dale-Federal

9. WELL NO.  
No. 11 Dale-Federal

10. FIELD OR WILDCAT NAME  
Leslie Spring, San Andres

11. SEC., T., R., M., OR BLK. AND SURVEY OR AREA  
26, T7S, R26E

12. COUNTY OR PARISH  
Chaves

13. STATE  
N.M.

14. API NO.

15. ELEVATIONS (SHOW DF, KDB, AND WD)  
3818.7 GL

(NOTE: Report results of multiple completion or zone change on Form 9-330.)

17. DESCRIBE PROPOSED OR COMPLETED OPERATIONS (Clearly state all pertinent details, and give pertinent dates, including estimated date of starting any proposed work. If well is directionally drilled, give subsurface locations and measured and true vertical depths for all markers and zones pertinent to this work.)\*

Responding to a request from Mr. Chapman, USGS, Roswell, New Mexico.

Change name from No. 2 Prince-Federal to No. 11 Dale-Federal

Subsurface Safety Valve: Manu. and Type \_\_\_\_\_ Set @ \_\_\_\_\_ Ft.

18. I hereby certify that the foregoing is true and correct

SIGNED Turner P. Berry TITLE Vice President DATE Dec. 23, 1981

(This space for Federal or State office use)

APPROVED BY \_\_\_\_\_ TITLE \_\_\_\_\_ DATE \_\_\_\_\_  
CONDITIONS OF APPROVAL, IF ANY:

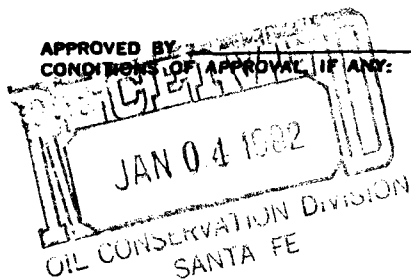

\*See Instructions on Reverse Side