

Getty Oil Company | Three Park Central, Suite 700, 1515 Arapahoe St., Denver, CO 80202-3003/623-4200

Denver Exploration and Production District

75L-1463

December 29, 1981

New Mexico Oil Conservation Division
P.O. Box 2088
Santa Fe, New Mexico 87501

ATTN: Joe D. Ramey

RE: APPLICATION FOR UNORTHODOX LOCATION
NAVAJO KEN-NO-TO #1, 1660' FNL, 2400' FEL
SEC. 26, T25N, R11W, SAN JUAN CTY, NM

Gentlemen:

Getty Oil Company, as an offset operator, has no objection to the referenced unorthodox location requested by Tenneco Oil Exploration and Production on December 16, 1981.

Sincerely,

T. L. Ditmore
District Production Manager

JFH:sat

cc: Tenneco Oil Exploration and Production
Mr. E. L. Marier

Tenneco Oil
Exploration and Production
A Tenneco Company



Rocky Mountain Division

P.O. Box 3249
Englewood, Colorado 80155
(303) 740-4800

Delivery Address:
6061 South Willow Drive
Englewood, Colorado

Certified Mail
Return Receipt Requested

December 16, 1981

New Mexico Oil Conservation Division
P.O. Box 2088
Santa Fe, NM 87501
Attn: Joe D. Ramey

New Mexico Oil Conservation Division
1000 Rio Brazos Road
Aztec, NM 87401
Attn: Frank Chavez

RE: Application for Unorthodox Location
Navajo Hun-Nus-Pah #1, 1520' FNL, 660' FEL
Sec. 27, T25N, R11W, San Juan County, NM

Gentlemen:

Attached in duplicate (to each office) are a well location plat (C-102) with a sketch of the surrounding conditions and an ownership plat for the above referenced well.

In order to avoid drainage problems to the north and east, this is the only topographic and geologic site suitable.

A copy of this application is being submitted to all offset operators by certified mail with a request that they furnish your Santa Fe office with a waiver of objection.

Pursuant to the authority of Rule 104-F we respectfully request your approval of an exemption to the standard well location requirements.

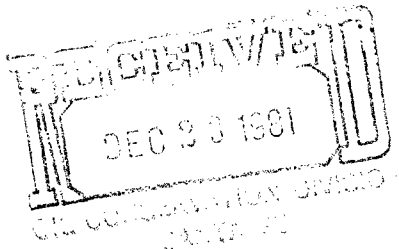

DHM/jt
Enclosures

Yours very truly,

TENNECO OIL COMPANY

Don H. Morrison
Don H. Morrison
Production Analyst

W A I V E R

_____ hereby waives objection to Tenneco Oil Company's
application for unorthodox location for their Navajo Hun-Nus-Pah #1 proposed above.

BY: _____

DATE: _____

*NSL - 1463
Bist; Lower Gallup Pool
Rule 104 F
1-12-82*

Offset Operators to Navajo Hun-Nus-Pah #1

Phillips Petroleum Company
7800 E. Dorado Place
Englewood, Colorado 80111
Attn: R. C. Showalter

Shell Oil Company
Rocky Mountain Division
Box 831 Entex Building
Houston, TX 77001
Attn: U. S. Allan, Jr.

Getty Oil Company
1515 Arapahoe, Suite 700
Denver, CO 80220
Attn: E. L. Marier

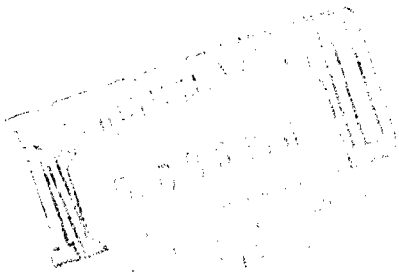

10/1/77

1001

OIL CONSERVATION DIVISION

P. O. BOX 2088

SANTA FE, NEW MEXICO 87501

Form C-102
Revised 10-1-78

STATE OF NEW MEXICO

ENERGY AND MINERALS DEPARTMENT

All distances must be from the outer boundaries of the Section.

Operator TENNECO OIL COMPANY		Lease NAVAJO RUN-NUS-PAH		Well No. 1
Unit Letter H	Section 27	Township 25N	Range 11W	County San Juan
Actual Footage Location of Well: 1520 feet from the North line and 660 feet from the East line				
Ground Level Elev: 6624	Producing Formation Gallup		Pool Bisti Gallup	Dedicated Acreage: 80 Acres

1. Outline the acreage dedicated to the subject well by colored pencil or hachure marks on the plat below.
2. If more than one lease is dedicated to the well, outline each and identify the ownership thereof (both as to working interest and royalty).
3. If more than one lease of different ownership is dedicated to the well, have the interests of all owners been consolidated by communitization, unitization, force-pooling, etc?

☐ Yes ☐ No If answer is "yes," type of consolidation _____

If answer is "no," list the owners and tract descriptions which have actually been consolidated. (Use reverse side of this form if necessary.) _____

No allowable will be assigned to the well until all interests have been consolidated (by communitization, unitization, forced-pooling, or otherwise) or until a non-standard unit, eliminating such interests, has been approved by the Commission.

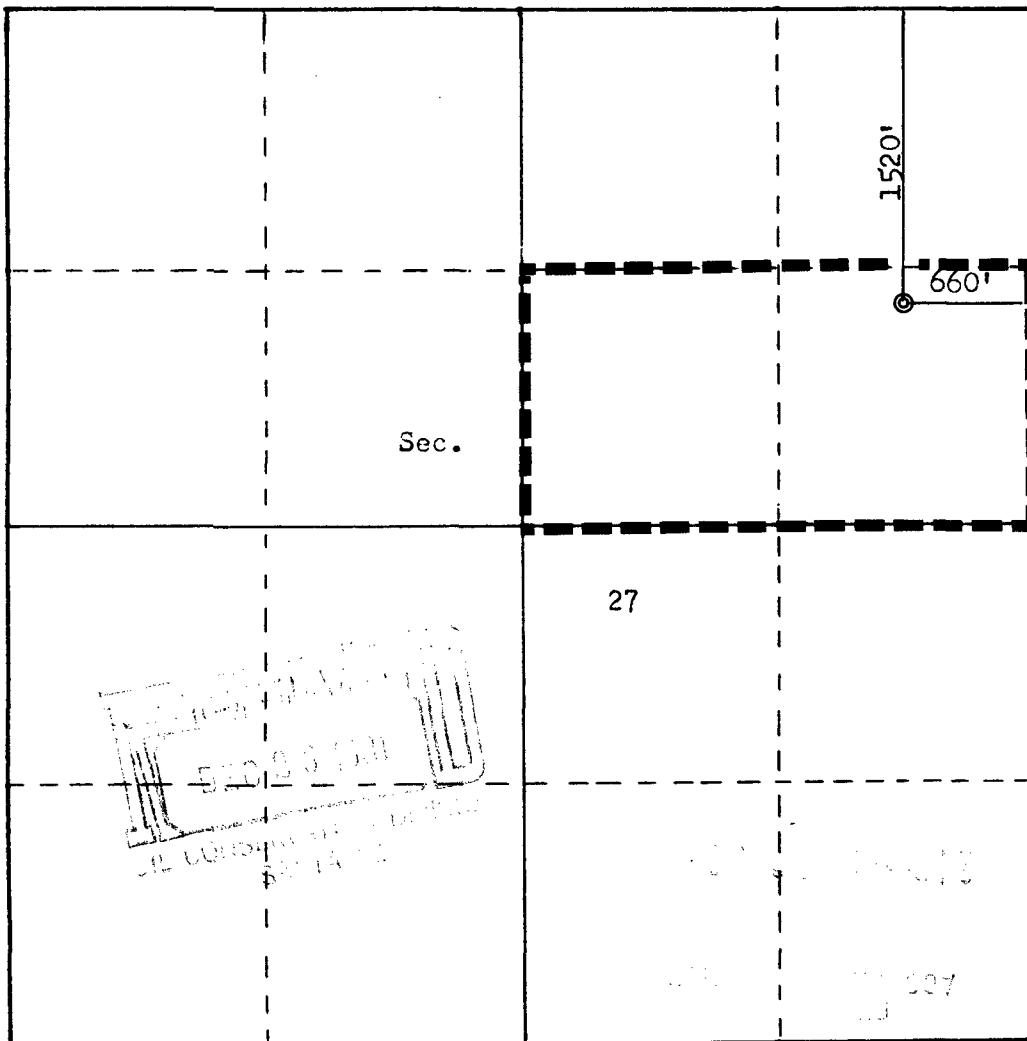

Scale: 1"=1000'

CERTIFICATION

I hereby certify that the information contained herein is true and complete to the best of my knowledge and belief.

Don H. Morrison
Name
Production Analyst
Position
Tenneco Oil Company
Company
10-13-81
Date

I hereby certify that the well location shown on this plat was plotted from field notes of actual surveys made by me or under my supervision, and that the same is true and correct to the best of my knowledge and belief.

Date Surveyed
September 29, 1981
Registered Professional Engineer
and Land Surveyor
Fred B. Kerr, Jr.
Fred B. Kerr, Jr.
Certificate No. 3950
KERR, JR.

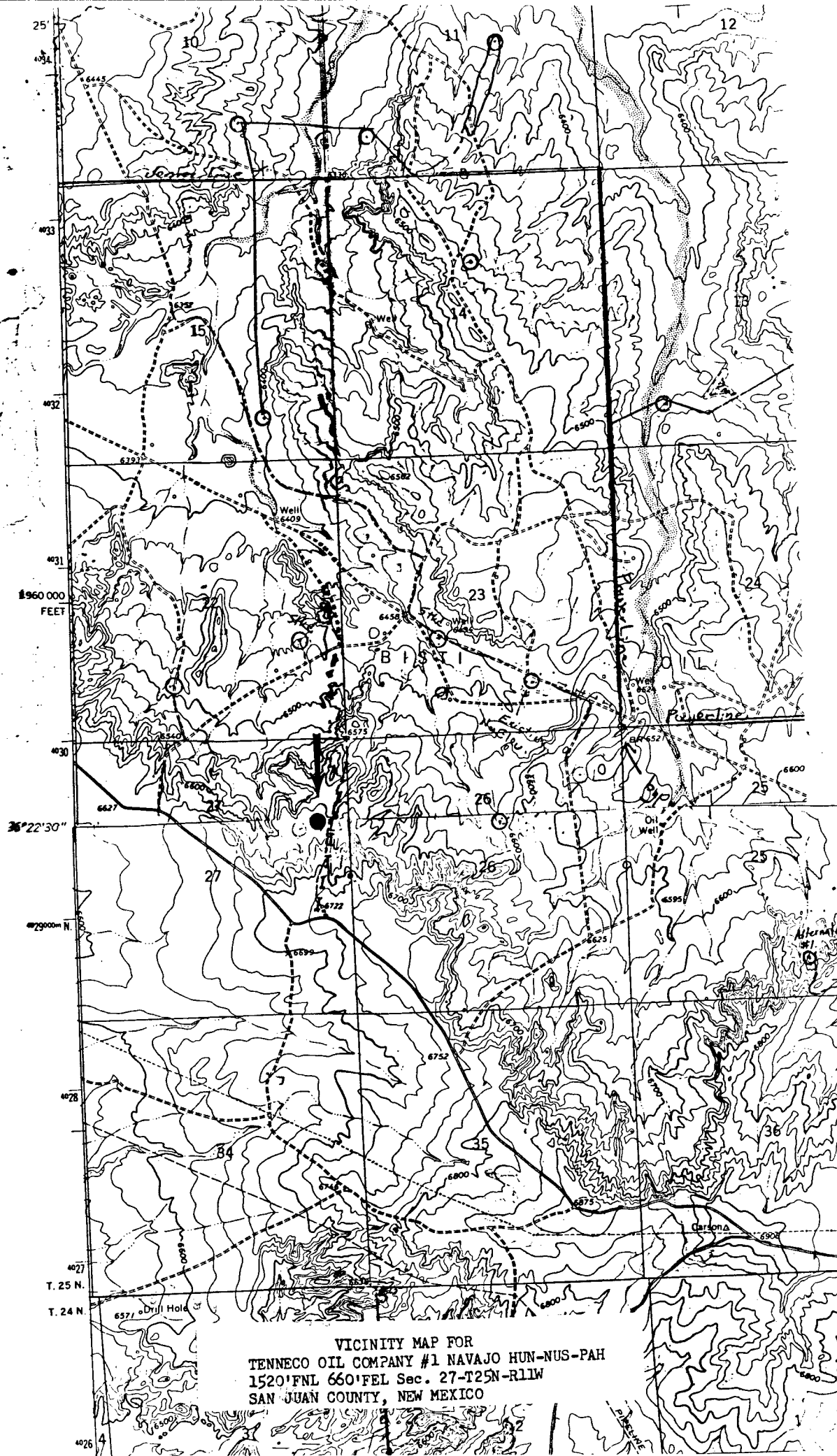

VICINITY MAP FOR
TENNECO OIL COMPANY #1 NAVAJO HUN-NUS-PAH
1520'FNL 660'FEL Sec. 27-T25N-R11W
SAN JUAN COUNTY, NEW MEXICO

• • •



	A-A'	4	Vert. 1-30	Horiz 1-100
6630				
6620				
6610				

	B-B'	d			
6630					
6620					
6610					

Scale: 1"=50'

Date: 7/29/21