

18. June.07 DATE IN	SUSPENSE	W. Jones ENGINEER	20. June.07 LOGGED IN	DHC TYPE	PCLP 0717151658 APP NO
------------------------	----------	----------------------	--------------------------	-------------	---------------------------

ABOVE THIS LINE FOR DIVISION USE ONLY

NEW MEXICO OIL CONSERVATION DIVISION

- Engineering Bureau -

1220 South St. Francis Drive, Santa Fe, NM 87505



ADMINISTRATIVE APPLICATION CHECKLIST

THIS CHECKLIST IS MANDATORY FOR ALL ADMINISTRATIVE APPLICATIONS FOR EXCEPTIONS TO DIVISION RULES AND REGULATIONS WHICH REQUIRE PROCESSING AT THE DIVISION LEVEL IN SANTA FE

Application Acronyms:

[NSL-Non-Standard Location] [NSP-Non-Standard Proration Unit] [SD-Simultaneous Dedication]
[DHC-Downhole Commingling] [CTB-Lease Commingling] [PLC-Pool/Lease Commingling]
[PC-Pool Commingling] [OLS - Off-Lease Storage] [OLM-Off-Lease Measurement]
[WFX-Waterflood Expansion] [PMX-Pressure Maintenance Expansion]
[SWD-Salt Water Disposal] [IPI-Injection Pressure Increase]
[EOR-Qualified Enhanced Oil Recovery Certification] [PPR-Positive Production Response]

[1] TYPE OF APPLICATION - Check Those Which Apply for [A]

[A] Location - Spacing Unit - Simultaneous Dedication

☐ NSL ☐ NSP ☐ SD

Check One Only for [B] or [C]

[B] Commingling - Storage - Measurement

☒ DHC ☐ CTB ☐ PLC ☐ PC ☐ OLS ☐ OLM

[C] Injection - Disposal - Pressure Increase - Enhanced Oil Recovery

☐ WFX ☐ PMX ☐ SWD ☐ IPI ☐ EOR ☐ PPR

[D] Other: Specify _____

[2] NOTIFICATION REQUIRED TO: - Check Those Which Apply, or Does Not Apply

[A] ☐ Working, Royalty or Overriding Royalty Interest Owners

[B] ☐ Offset Operators, Leaseholders or Surface Owner

[C] ☐ Application is One Which Requires Published Legal Notice

[D] ☐ Notification and/or Concurrent Approval by BLM or SLO
U.S. Bureau of Land Management - Commissioner of Public Lands, State Land Office

[E] ☐ For all of the above, Proof of Notification or Publication is Attached, and/or,

[F] ☐ Waivers are Attached

[3] SUBMIT ACCURATE AND COMPLETE INFORMATION REQUIRED TO PROCESS THE TYPE OF APPLICATION INDICATED ABOVE.

[4] **CERTIFICATION:** I hereby certify that the information submitted with this application for administrative approval is **accurate** and **complete** to the best of my knowledge. I also understand that **no action** will be taken on this application until the required information and notifications are submitted to the Division.

Note: Statement must be completed by an individual with managerial and/or supervisory capacity.

Print or Type Name

Signature

Title

Date

e-mail Address

Submit 3 Copies To Appropriate District
Office
District I
1625 N. French Dr., Hobbs, NM 87240
District II
1301 W. Grand Ave., Artesia, NM 88210
District III
1000 Rio Brazos Rd., Aztec, NM 87410
District IV
1220 S. St. Francis Dr., Santa Fe, NM 87505

State of New Mexico
Energy, Minerals and Natural Resources

RECEIVED

Form C-103
May 27, 2004

OIL CONSERVATION DIVISION

1220 South St. Francis Drive
Santa Fe, NM 87505

JUN 18 2007

WELL API NO.

30-045-26180

5. Indicate Type of Lease

Division STATE ☐ FEE ☒

9. State Oil & Gas Lease No.

SUNDRY NOTICES AND REPORTS ON WELLS

(DO NOT USE THIS FORM FOR PROPOSALS TO DRILL OR TO DEEPEN OR PLUG BACK TO A DIFFERENT RESERVOIR. USE "APPLICATION FOR PERMIT" (FORM C-101) FOR SUCH PROPOSALS.)

1. Type of Well:

Oil Well ☐ Gas Well ☒ Other

2. Name of Operator

XTO Energy Inc.

3. Address of Operator

2700 Farmington Ave., Bldg. K. Ste 1 Farmington, NM 87401

4. Well Location

Unit Letter F: 1475 feet from the NORTH line and 1685 feet from the WEST line

Section 26 Township 29N Range 10W NMPM County SAN JUAN

11. Elevation (Show whether DR, RKB, RT, GR, etc.)

5507' GR

Pit or Below-grade Tank Application ☐ or Closure ☐

Pit type _____ Depth to Groundwater _____ Distance from nearest fresh water well _____ Distance from nearest surface water _____

Pit Liner Thickness: _____ mil Below-Grade Tank: Volume _____ bbls; Construction Material _____

12. Check Appropriate Box to Indicate Nature of Notice, Report, or Other Data

NOTICE OF INTENTION TO:

PERFORM REMEDIAL WORK ☐ PLUG AND ABANDON ☐

TEMPORARILY ABANDON ☐ CHANGE PLANS ☐

PULL OR ALTER CASING ☐ MULTIPLE COMPLETION ☐

OTHER: DOWNHOLE COMMINGLE ☒

SUBSEQUENT REPORT OF:

REMEDIAL WORK ☐ ALTERING CASING ☐

COMMENCE DRILLING OPNS. ☐ PLUG AND ABANDONMENT ☐

CASING TEST AND CEMENT JOB ☐

OTHER: ☐

13. Describe proposed or completed operations. (Clearly state all pertinent details, and give pertinent dates, including estimated date of starting any proposed work). SEE RULE 1103. For Multiple Completions: Attach wellbore diagram of proposed completion or recompletion.

XTO Energy Inc. proposes to amend DHC 1308 (approved July 30, 1996) by adding the Aztec Pictured Cliffs (71280). Allocations are based upon 30 day production:

Mesaverde: Gas: 29% Water: 100% Oil: 100%

Chacra: Gas: 10% Water: 0% Oil: 0%

Pictured Cliffs: Gas: 61% Water: 0% Oil: 0%

Interest owners were notified of XTO's intent to commingle via certified, return receipt mail on 9/25/2006. Commingling of these pools will minimize operating costs, add reserves & improve economics of the well. The BLM has approved our intent to amend DHC 1308 on 5/30/2007.

I hereby certify that the information above is true and complete to the best of my knowledge and belief. I further certify that any pit or below-grade tank has been/will be constructed or closed according to NMOCD guidelines ☐ , a general permit ☐ or an (attached) alternative OCD-approved plan ☐

SIGNATURE Holly C. Perkins TITLE REGULATORY COMPLIANCE TECH DATE 6/7/2007

E-mail address: holly_perkinstoenergy.com

Type or print name HOLLY C. PERKINS

Telephone No. 505-324-1090

For State Use Only

APPROVED BY _____ TITLE _____ DATE _____

Conditions of Approval, if any:

District I
1625 N. French Dr., Hobbs, NM 88240
District II
811 South First, Artesia, NM 88210
District III
1000 Rio Brazos Rd., Aztec, NM 87410
District IV
1220 S. St. Francis Dr., Santa Fe, NM 87505

State of New Mexico
Energy, Minerals & Natural Resources Department

Form C-102
Revised August 15, 2000

OIL CONSERVATION DIVISION
1220 South St. Francis Dr.
Santa Fe, NM 87505

Submit to Appropriate District Office
State Lease - 4 Copies
Fee Lease - 3 Copies

WELL LOCATION AND ACREAGE DEDICATION PLAT

AMENDED
REPORT

API Number 30-045-26180		Pool Code 72319 / 82329 / 71280		Pool Name Blanco MV / Otero Chacra / Aztec Pictured Cliffs	
Property Code 22658		Property Name BACA GAS COM A		Well Number 1A	
OGRID No. 5380		Operator Name XTO Energy, Inc.		Elevation 5830'	

10 Surface Location

UL or lot no.	Section	Township	Range	Lot Idn	Feet from the	North/South line	Feet from the	East/West line	County
F	26	29N	10W		1475	NORTH	1685	WEST	SAN JUAN

11 Bottom Hole Location If Different From Surface

UL or lot no.	Section	Township	Range	Lot Idn	Feet from the	North/South line	Feet from the	East/West line	County

Dedicated Acres MV: 320 ac CH: 150 ac PC: 150 ac	Joint or Infill	Consolidation Code	Order No.
---	-----------------	--------------------	-----------

NO ALLOWABLE WELL BE ASSIGNED TO THIS COMPLETION UNTIL ALL INTERESTS HAVE BEEN CONSOLIDATED OR A NON-STANDARD UNIT HAS BEEN APPROVED BY THE DIVISION

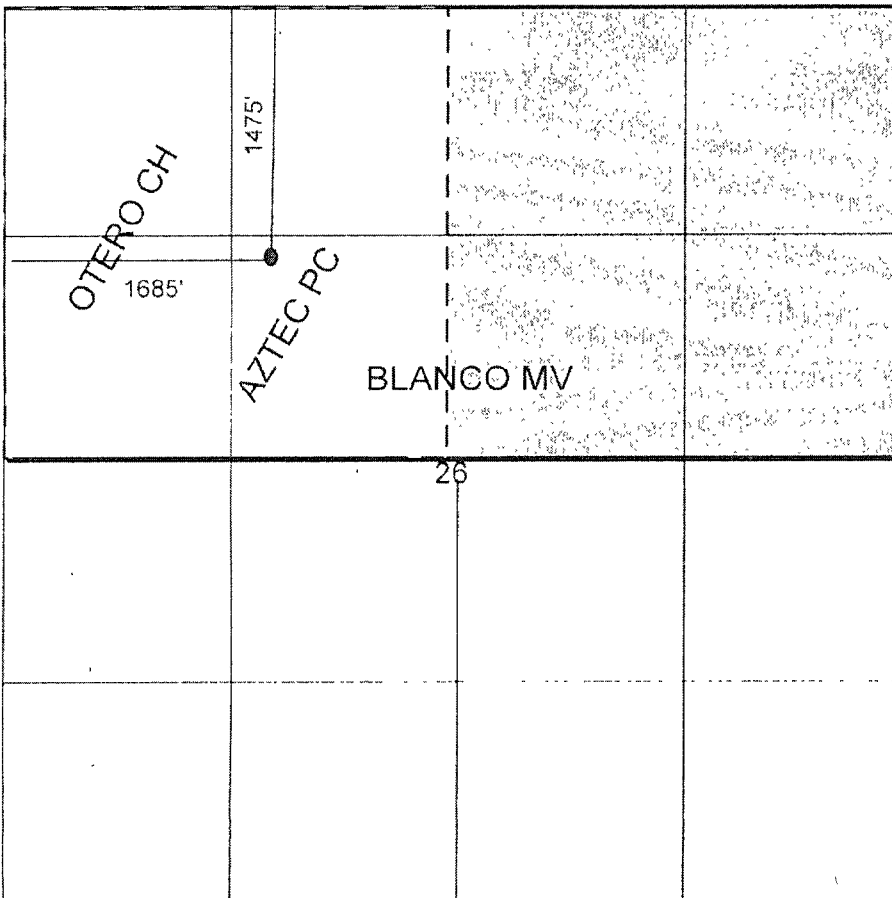

OPERATOR CERTIFICATION

I hereby certify that the information contained herein is true and complete to the best of my knowledge and belief.

Holly C. Perkins
Signature

HOLLY C. PERKINS

Printed Name

Regulatory Compliance Tech

Title

5/29/2007

Date

SURVEYOR CERTIFICATION

I hereby certify that the well location shown on this plat was plotted from field notes of actual surveys made by me or under my supervision and that the same is true and correct to the best of my belief.

3-21-1985

Date of Survey

Original Survey Signed By

JOHN A. VUKONICH

14831

Certificate Number

Well_Name: BACA GAS COM A # 001A API: 3004526180
 Location: F-26-29.0N-10W 1475 FNL 1685 FWL
 Lat: 36.70019282 Long: -107.8572
 Operator Name: XTO ENERGY INC County: San Juan
 Land Type: Private Well Type: Gas
 Spud Date: 11/1/1985 Plug Date:
 Elevation GL: 5507 Depth TVD 4430

Year: 2006

Pool Name: AZTEC PICTURED CLIFFS (GAS)

Month	Oil(BBLS)	Gas(MCF)	Water(BBL)	Days Produced
January	0	0	0	0
February	0	0	0	0
March	0	0	0	0
April	0	0	0	0
May	0	0	0	0
June	0	0	0	0
July	0	0	0	0
August	0	0	0	0
September	0	0	0	0
October	0	0	0	0
November	0	0	0	0
December	0	4354	0	13

Year: 2006

Pool Name: BLANCO-MESAVERDE (PRORATED GAS)

Month	Oil(BBLS)	Gas(MCF)	Water(BBL)	Days Produced
January	0	1714	0	30
February	0	1485	20	28
March	0	1660	0	31
April	0	1540	0	30
May	2	1652	1	31
June	21	1604	0	30
July	0	1690	0	31
August	0	1670	0	30
September	0	1638	0	30
October	2	1651	0	31
November	0	334	0	7
December	0	0	0	0

Year: 2006

Pool Name: OTERO CHACRA (GAS)

Month	Oil(BBLS)	Gas(MCF)	Water(BBL)	Days Produced
January	0	571	0	30
February	0	496	20	28
March	0	554	0	31
April	0	513	0	30
May	0	552	0	31
June	0	535	0	30
July	0	563	0	31
August	0	556	0	30
September	0	547	0	30

October	0	551	0	31
November	0	112	0	7
December	0	0	0	0

Year: 2007

Pool Name: AZTEC PICTURED CLIFFS (GAS)

Month	Oil(BBLS)	Gas(MCF)	Water(BBL)	Days Produced
January	7	5471	0	31
February	0	4025	0	28
March	0	3455	0	31
April	0	0	0	0
May	0	0	0	0
June	0	0	0	0
July	0	0	0	0
August	0	0	0	0
September	0	0	0	0
October	0	0	0	0
November	0	0	0	0
December	0	0	0	0

Year: 2007

Pool Name: BLANCO-MESAVERDE (PRORATED GAS)

Month	Oil(BBLS)	Gas(MCF)	Water(BBL)	Days Produced
January	0	0	0	0
February	0	0	0	0
March	0	0	0	0
April	0	0	0	0
May	0	0	0	0
June	0	0	0	0
July	0	0	0	0
August	0	0	0	0
September	0	0	0	0
October	0	0	0	0
November	0	0	0	0
December	0	0	0	0

Year: 2007

Pool Name: OTERO CHACRA (GAS)

Month	Oil(BBLS)	Gas(MCF)	Water(BBL)	Days Produced
January	0	0	0	0
February	0	0	0	0
March	0	0	0	0
April	0	0	0	0
May	0	0	0	0
June	0	0	0	0
July	0	0	0	0
August	0	0	0	0
September	0	0	0	0
October	0	0	0	0
November	0	0	0	0
December	0	0	0	0

Gas Allocations

		MCFPM	Gas Allocation
Blanco Mesaverde	Oct-06	1651	29%
Otero Chacra	Oct-06	551	10%
Aztec PC	Mar-07	3455	61%

Allocation of Oil and Water to remain the same as pervious allocation.

PC is making no waterr or oil