



DOME PETROLEUM CORP.

2900 DOME TOWER
1625 BROADWAY
DENVER, COLORADO 80202

TELEPHONE
(303) 620-3000

January 12, 1982

NSL-1471
Rule 2 (c)
2-7-82
R5353

State of New Mexico
Energy and Minerals Department
Oil Conservation Division
P.O. Box 2088
Sante Fe, New Mexico 87501
ATTN: Joe D. Ramey, Director

RE: Application For Exception of
Well Location Requirements,
Escrito-Gallup Associated Pool,
Rio Arriba County, New Mexico

Dear Mr. Ramey:

Dome Petroleum Corp. requests administrative approval of an unorthodox oil well location in the Escrito-Gallup Associated Pool due to topographical conditions. This application is made per Rule No. 2 of the General Pool Rules for Associated Oil and Gas pools.

The proposed well location is 375' FNL, 1980' FEL, Sec 34, T24N, R7W, Rio Arriba County, New Mexico (see attached Plat No. 1). Dome has submitted an APD for this location with the well name being the Dome Federal 34-24-7 No. 1.

The attached Plat No. 2 shows the well location and offset lease ownership. It is our intention to drill a well in the NW/4 NE/4 Sec. 34 within an 80 acre spacing unit consisting of the W/2 NE/4 Sec. 34.

Plat No. 3 is a topographic map showing that it is impossible to drill a standard well location in the NW/4 NE/4. The standard well location "window" as set forth by the General Pool Rules is indicated on Plat No. 3. This "window" lies on the side of a extremely steep incline. It is impossible to build a location and drill a well on this topography, however, it is possible to locate and drill a well on the top of the incline in an area which has relatively gentle topography. This is the proposed location that Dome is applying for.

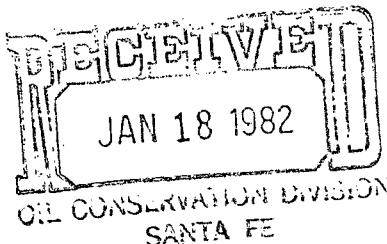

Application for Exception of
Well Location Requirements,
Escrito-Gallup Associated Pool,
Rio Arriba County, New Mexico
Page 2

The operators of the offset leases (Atom, Inc., BCO, Inc., and
Southern Union Production Co.) have been notified of this application
by certified letter.

If there are any questions concerning this application please contact
myself at (303) 620-3136 or H.D. Hollingsworth of our Farmington,
New Mexico office at (505) 327-7391.

Very truly yours,

DOME PETROLEUM CORP.

Bob Kelley

Bob Kelley
Production Engineer

RSK/ckn

cc: District III Office, Oil
Conservation Division
1000 Rio Brazos Road
Aztec, New Mexico 87410

OIL CONSERVATION DIVISION

Plat No. 1

STATE OF NEW MEXICO
ENERGY AND MINERALS DEPARTMENT

P. O. BOX 2088

SANTA FE, NEW MEXICO 87501

Form C-107
Revised 10-1-78

All distances must be from the outer boundaries of the Section.

Operator DOMO PETROLEUM CORPORATION			Lease DOMO-FEDERAL 34-24-7		Well No. 1
Unit Letter B	Section 34	Township 24N	Range 7W	County Rio Arriba	
Actual Footage Location of Well: 375 feet from the North line and 1980 feet from the East line					
Ground Level Elev. 7136'	Producing Formation Gallup		Pool Escrito Gallup		Dedicated Acreage: 80 Acres

1. Outline the acreage dedicated to the subject well by colored pencil or hachure marks on the plat below.
2. If more than one lease is dedicated to the well, outline each and identify the ownership thereof (both as to working interest and royalty).
3. If more than one lease of different ownership is dedicated to the well, have the interests of all owners been consolidated by communitization, unitization, force-pooling, etc?

☐ Yes ☐ No If answer is "yes," type of consolidation _____

If answer is "no," list the owners and tract descriptions which have actually been consolidated. (Use reverse side of this form if necessary.) _____

No allowable will be assigned to the well until all interests have been consolidated (by communitization, unitization, forced-pooling, or otherwise) or until a non-standard unit, eliminating such interests, has been approved by the Commission.

		375'	1980'
		34	

CERTIFICATION

I hereby certify that the information contained herein is true and complete to the best of my knowledge and belief.

Name

H. D. Hollingsworth

Position

Area Production Supt.

Company

Domo Petroleum Corp.

Date

December 15, 1981

I hereby certify that the well location shown on this plat was plotted from field notes of actual surveys made by me or under my supervision, and that the same is true and correct to the best of my knowledge and belief.

Date Surveyed

December 15, 1981

Registered Professional Engineer
and/or Land Surveyor

Fred B. Kerr Jr.

Certificate No.

3950

F. B. KERR, JR.

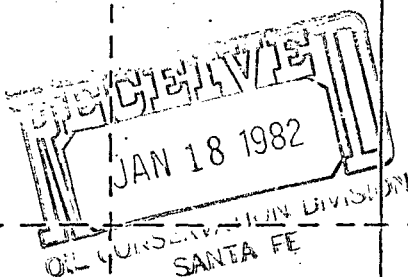

0 330 660 990 1320 1650 1980 2310 2640 2970 3300 3630 3960 4290 4620 4950 5280 5610 5940 6270 6600 6930 7260 7590 7920 8250 8580 8910 9240 9570 9900

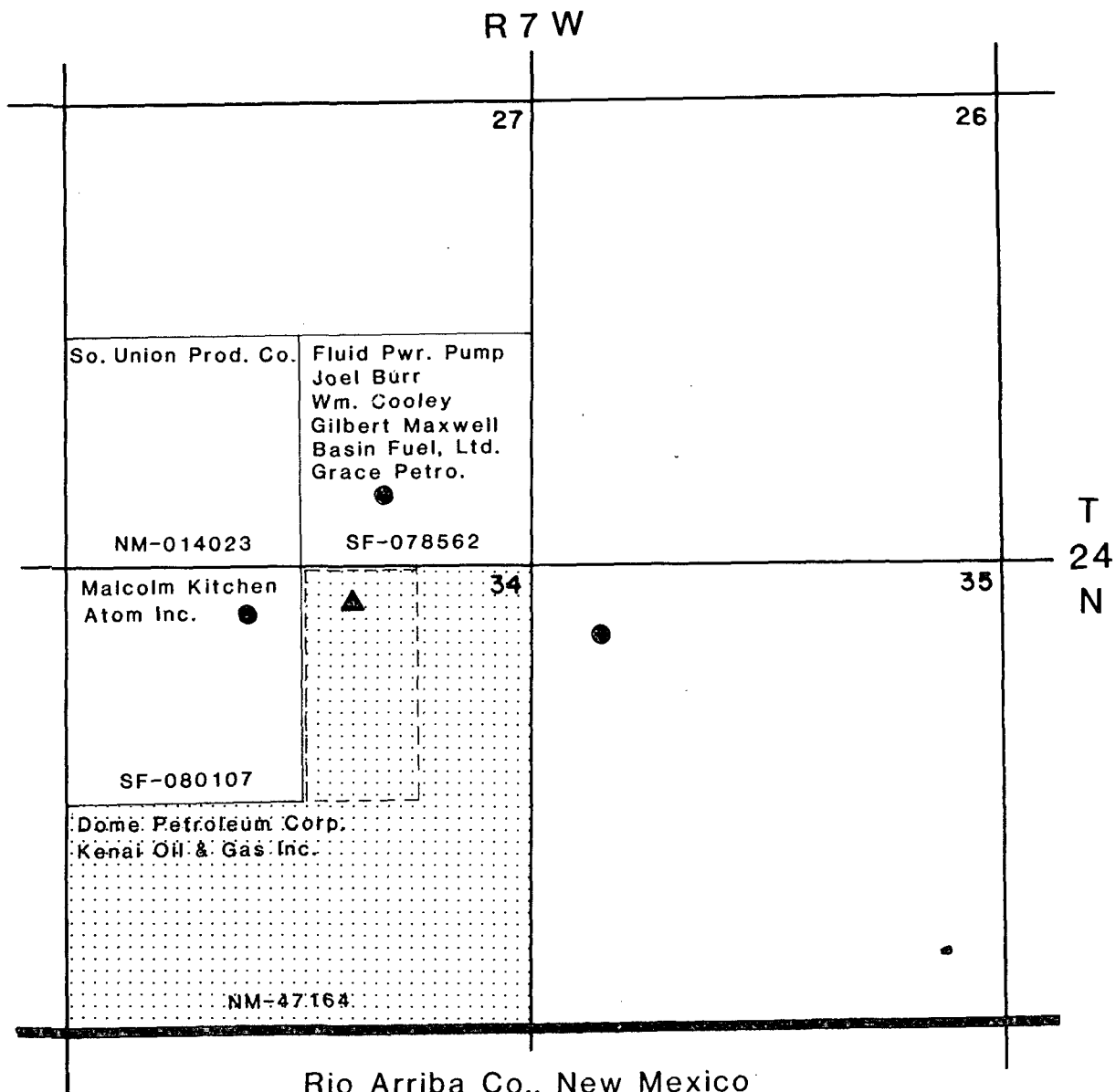

PLAT NO. 2

LEGEND

● Gallup Oil Well

▲ Location for which application for exception is being made
 DOME FED. 34-24-7 #1 WELL
 375' fnl, 1980' fel

— — — 80 Acre Spacing Unit

 Lease #NM-47164
 Dome Petro.-Kenai O&G
 480 acres

R 7 W

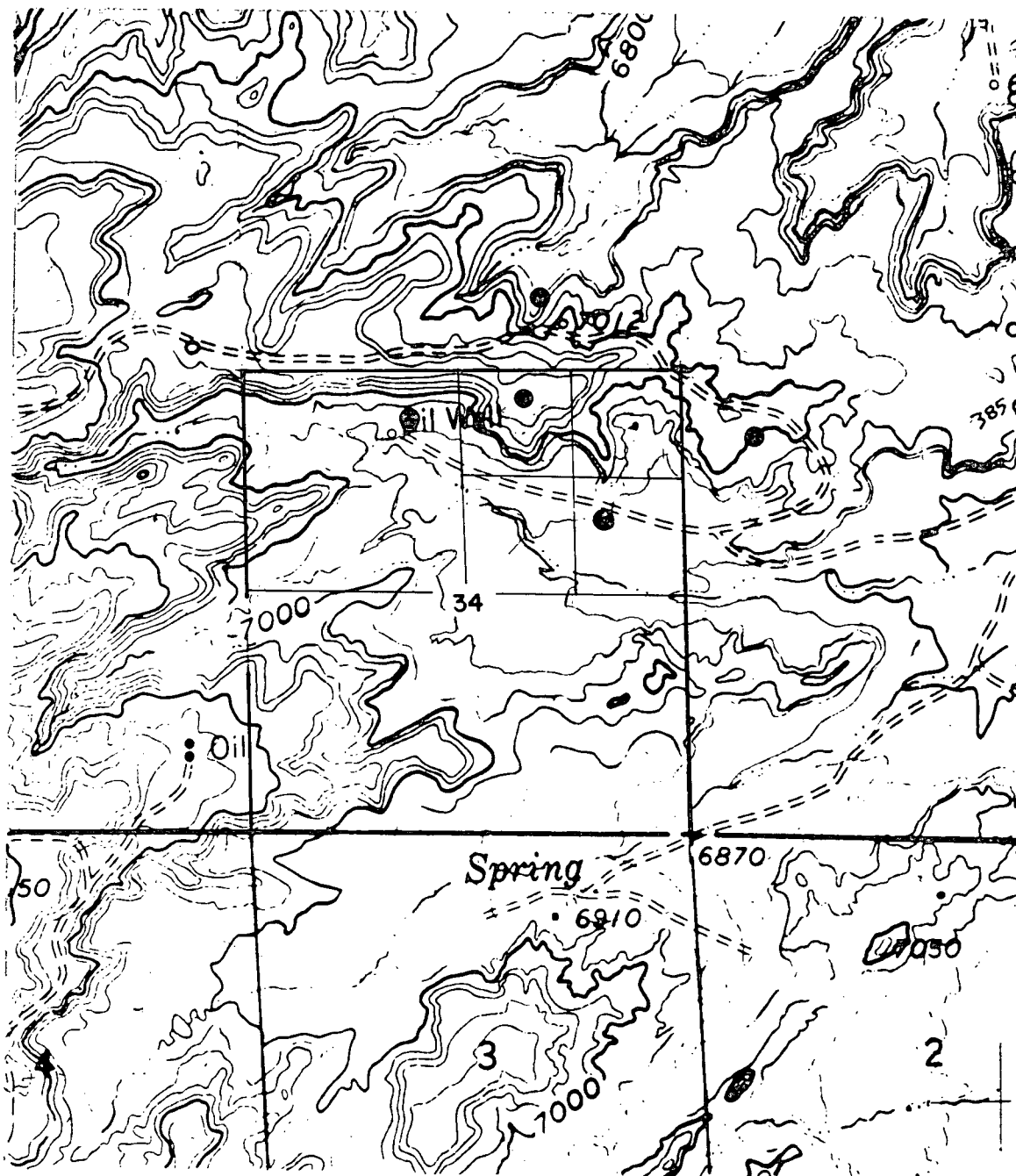

T
24
N

Rio Arriba Co., New Mexico

PLAT NO. 3



DOME PETROLEUM CORP.

2900 DOME TOWER
1625 BROADWAY
DENVER, COLORADO 80202

TELEPHONE
(303) 620-3000

1471

January 12, 1982

Atom Inc.
Box 1109
Farmington, NM 87401

BCO, Inc.
315 Grant Ave.
Sante Fe, NM 87501

Southern Union Production Co.
Supron Energy Corp.
10300 N. Central Expressway
Dallas, TX 75231

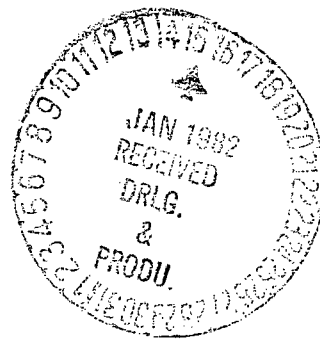

RE: Exception for Well Location
Escrito-Gallup Associated Pool
Rio Arriba County, New Mexico

Gentlemen:

Dome Petroleum Corp. is requesting an exception for well location from the State of New Mexico, Oil Conservation Division in an 80 acre spacing unit offsetting your leases. The spacing unit is the W/2 NE/4 Sec. 34, T24N, R7W and the proposed well location is 375' FNL, 1980' FEL. The application is being made due to topographical conditions which makes it impossible to drill in the standard well location set forth in the General Pool Rules.

Please complete the attached waivers concerning this matter and forward one copy to the State of New Mexico, Oil Conservation Division, P.O. Box 2088, Sante Fe, NM. 87501 and return one copy for our records.

Very truly yours,

DOME PETROLEUM CORP.

R.S. Kelley

R.S. Kelley
Production Engineer

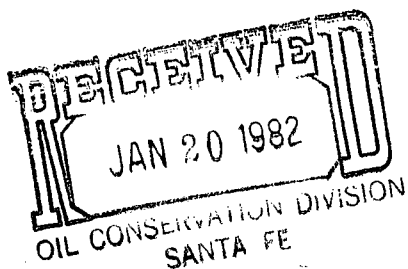

RSK/ckm

Waiver

Southern Union Production Co. (Supron Energy Corp.) as operator of Lease No. NM-014023 including the SW/4 Sec 27, T24N,R7W, Rio Arriba County, New Mexico has no objection to Dome Petroleum Corp. drilling an unorthodox Gallup location at 375' FNL, 1980' FEL, Sec 34, T24N,R7W, Rio Arriba County, New Mexico.

Approved by: *Greg L. Lee*
Southern Union Production Co.
Supron Energy Corp.

Date: *1/15/82*

1471

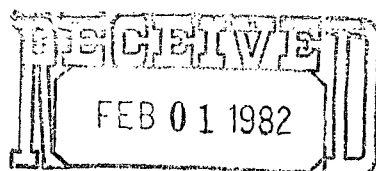

OIL CONSERVATION DIVISION
SANTA FE

Waiver

Atom Inc. as operator of Lease No. SF-080107 including the NW/4 Sec 34, T24N,R7W Rio Arriba County, New Mexico has no objection to Dome Petroleum Corp. drilling an unorthodox Gallup location 375' FNL, 1980' FEL, Sec. 34, T24N,R7W Rio Arriba County, New Mexico.

Approved by: James W. Wilson
Atom Inc.

Date: 1/26/82

WAIVER OF OBJECTION AND CONSENT

THE UNORTHODOX LOCATION APPLICATION

FOR AMOCO PRODUCTION COMPANY'S L. M. BARTON NO. 1E



THE UNDERSIGNED, as an Offset Operator/Lease Holder of a lease
offsetting

Amoco Production Co. L. M. Barton No. 1E
located 1900' FSL & 480' FWL, Sec. 12, T30N, R12W,
San Juan County, New Mexico,

does hereby acknowledge receipt of letter requesting approval of
an unorthodox location of the above-captioned well.

THE UNDERSIGNED HEREBY WAIVES any objection to this Application
and voluntarily consents to the unorthodox location.

DATED this _____ day of FEB 4 1982, _____.

SIGNED:

C. H. Kosub

Name C. H. Kosub
~~Manager-Operations~~

Title _____

Firm TEXACO INC.

Please send one executed copy to Joe D. Ramey, Division Director, New Mexico Oil Conservation Division, P. O. Box 2088, Santa Fe, NM 87501, and return one executed copy to Amoco Production Company, 501 Airport Drive, Farmington, NM 87401.

ERNEST L. PADILLA
ATTORNEY AND COUNSELOR AT LAW

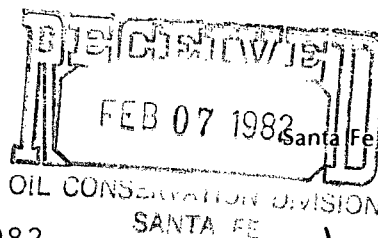

P.O. Box 2523
Santa Fe, New Mexico 87501
(505) 988-7577

February 4, 1982

Mr. Joe D. Ramey, Director
Oil Conservation Division
Post Office Box 2088
Santa Fe, New Mexico 87501

Re: Dome Petroleum Application
for Exception to Well Location
Requirements Escrito-Gallup
Associated Pool, Rio Arriba
County, New Mexico

Dear Mr. Ramey:

Enclosed please find a duly executed waiver
by BCO, Inc., as an offset operator, relative to the
above-referenced application for unorthodox location.

Very truly yours,

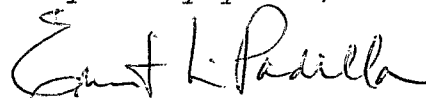
Ernest L. Padilla

ELP:pfm
Enclosure

cc: BCO, Inc.

Waiver



BCO, Inc. as operator of Lease No. SF-078562 including the SE/4 Sec. 27, T24N, R7W Rio Arriba County, New Mexico has no objection to Dome Petroleum Corp. drilling an unorthodox Gallup location at 375' FNL, 1980' FEL Sec. 34, T24N, R7W, Rio Arriba County, New Mexico

Approved by:

Harry R. Byrd
BCO, Inc. *President*

2-2-82



STATE OF NEW MEXICO
ENERGY AND MINERALS DEPARTMENT
OIL CONSERVATION DIVISION
AZTEC DISTRICT OFFICE

1000 RIO BRAZOS ROAD
AZTEC, NEW MEXICO 87410
(505) 334-6178

OIL CONSERVATION DIVISION
BOX 2088
SANTA FE, NEW MEXICO 87501

DATE 1-29-82

RE: Proposed MC _____
Proposed DHC _____
Proposed NSL ✓ _____
Proposed SWD _____
Proposed WFX _____
Proposed PMX _____

Gentlemen:

I have examined the application dated 1-15-82
for the Dome Petroleum Corp. Dome Fed. 34-24-7 #1 B-34-24N-7W
Operator Lease and Well No. Unit, S-T-R

and my recommendations are as follows:

Approve

There is a standard location available in G-34-24N-7W
if there is complications with the NSL in B-34-24N-7W

Yours truly,

Jeff A. Edmister

