

Tenneco Oil
Exploration and Production
A Tenneco Company



Rocky Mountain Division

P.O. Box 3249
Englewood, Colorado 80155
(303) 740-4800

Certified Mail
Return Receipt Requested

New Mexico Oil Conservation Division
P.O. Box 2088
Santa Fe, NM 87501
Attn: Joe D. Ramey

New Mexico Oil Conservation Division
1000 Rio Brazos Road
Aztec, NM 87401
Attn: Frank Chavez

Delivery Address:
6061 South Willow Drive
Englewood, Colorado

January 18, 1982

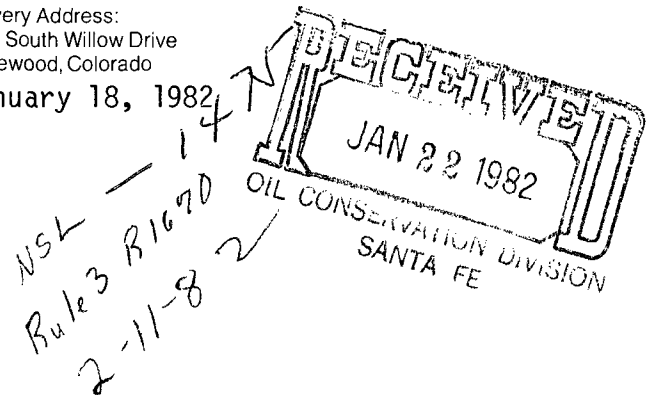

Re: Application for Unorthodox Location
Hughes 2E, 1950' FSL, 1810' FEL
Sec. 21, T29N, R8W, San Juan, NM

Basin Dakota Pool

Gentlemen:

Attached in duplicate (to each office) are a well location plat (C-102) with a sketch of the surrounding conditions and an ownership plat for the above referenced well.

Due to the proximity of an old El Paso reserve pit, Tenneco proposes to move location 100' further north to 1950' FSL.

A copy of this application is being submitted to all offset operators by certified mail with a request that they furnish your Santa Fe office with a waiver of objection.

Pursuant to the authority of Rule 104-F we respectfully request your approval of an exemption to the standard well location requirements.

Yours very truly,

TENNECO OIL COMPANY

Don H. Morrison

Don H. Morrison
Production Analyst

DHM/lo
Enclosures

W A I V E R
hereby waives objection to Tenneco Oil Company's
application for unorthodox location for their Hughes 2E proposed above.

BY: _____

DATE: _____

OFFSET OPERATORS TO TENNECO'S PROPOSED HUGHES 2E

El Paso Natural Gas
Reilly Heights
Farmington, NM 87401

Attn: Carl E. Matthews

Mesa Petroleum
1660 Lincoln Street, Suite 2800
Denver, CO 80203

Attn: G.T. Dixon

Texaco, Inc.
1655 Grant Street
Denver, CO 80201

Attn: D. R. Young

OIL CONSERVATION DIVISION

STATE OF NEW MEXICO
ENERGY AND MINERALS DEPARTMENTP. O. BOX 2088
SANTA FE, NEW MEXICO 87501Form C-102
Revised 10-1-78

All distances must be from the outer boundaries of the Section

Operator TENNECO OIL COMPANY			Lease HUGHES		Well No. 2E
Unit Letter J	Section 21	Township 29N	Range 8W	County San Juan	
Actual Footage Location of Well: 1950 feet from the South line and 1810 feet from the East line					
Ground Level Elev. 6382	Producing Formation Dakota		Pool Basin Dakota		Dedicated Acreage: 320 Acres

1. Outline the acreage dedicated to the subject well by colored pencil or hachure marks on the plat below.
2. If more than one lease is dedicated to the well, outline each and identify the ownership thereof (both as to working interest and royalty).
3. If more than one lease of different ownership is dedicated to the well, have the interests of all owners been consolidated by communitization, unitization, force-pooling, etc?

☐ Yes ☐ No If answer is "yes," type of consolidation _____

If answer is "no," list the owners and tract descriptions which have actually been consolidated. (Use reverse side of this form if necessary.) _____

No allowable will be assigned to the well until all interests have been consolidated (by communitization, unitization, forced-pooling, or otherwise) or until a non-standard unit, eliminating such interests, has been approved by the Commission.

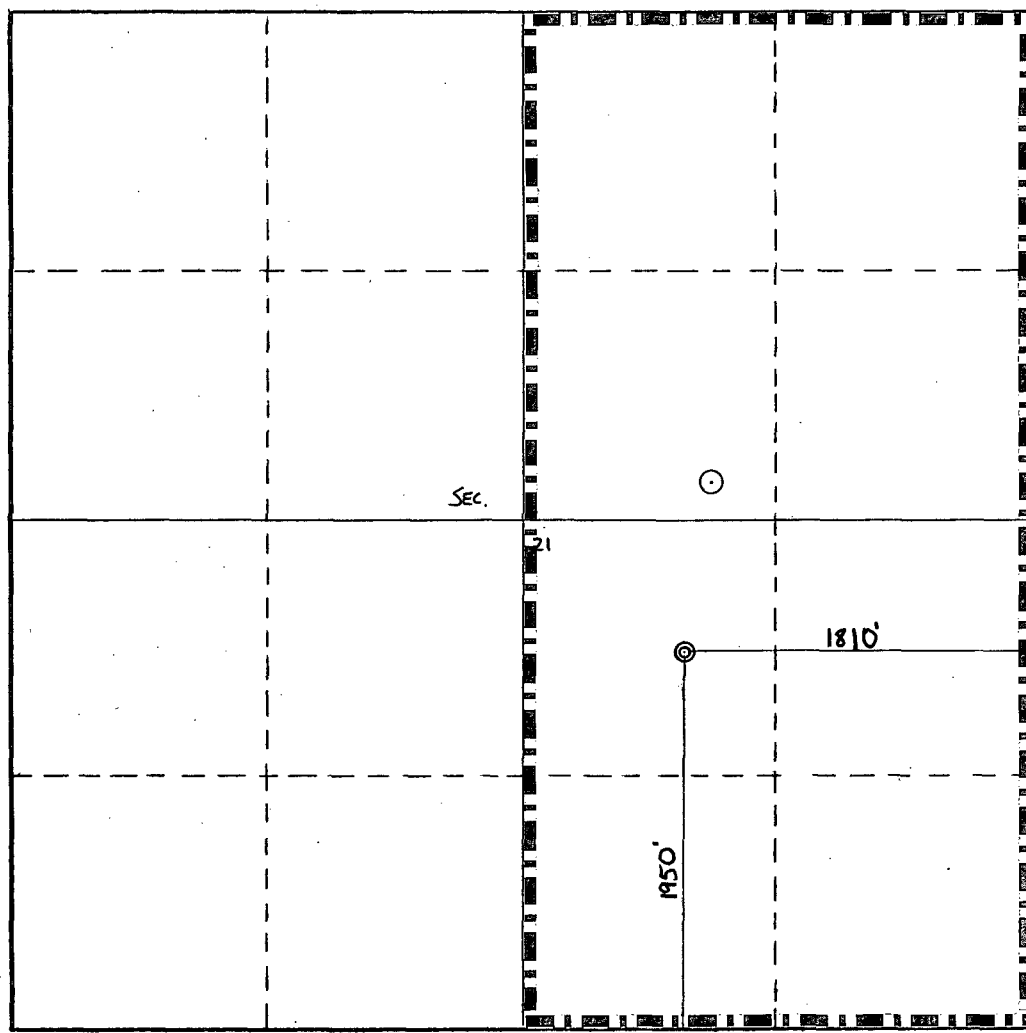

CERTIFICATION

I hereby certify that the information contained herein is true and complete to the best of my knowledge and belief.

Name Don H. Morrison
Position Production Analyst
Company Tenneco Oil Company
Date January 15, 1982

I hereby certify that the well location shown on this plat was plotted from field notes of actual surveys made by me or under my supervision, and that the same is true and correct to the best of my knowledge and belief.

Date Surveyed _____

Registered Professional Engineer
and/or Land SurveyorFred B. Kerr, Jr.
Fred B. Kerr, Jr.

Certificate No.

3950

F. B. KERR, JR.

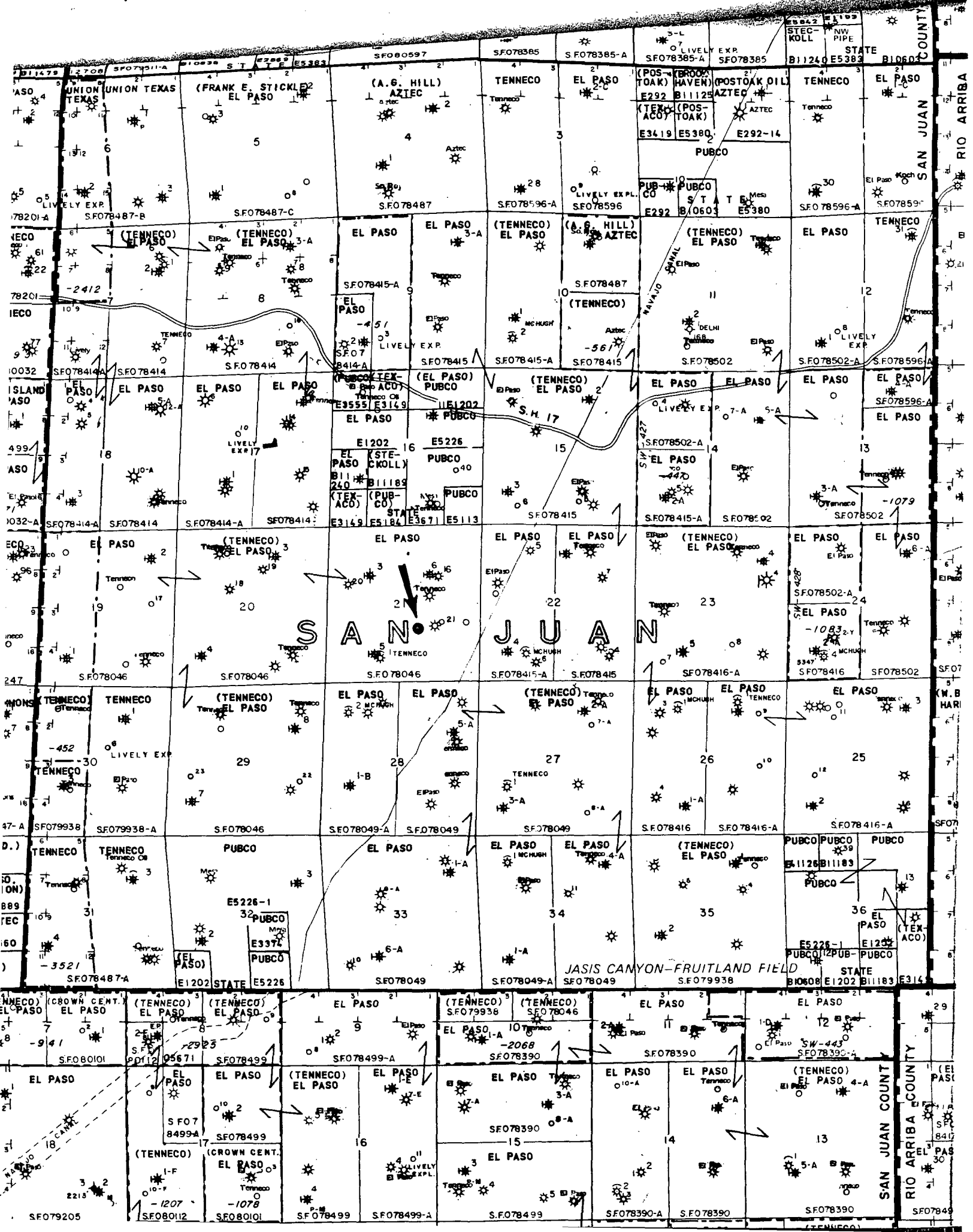



Vicinity Map for
TENNECO OIL COMPANY #2E HUGHES
1950' FSL 1810' FEL Sec. 21-T29N-R8W
SAN JUAN COUNTY, NEW MEXICO

Tenneco Oil
Exploration and Production
A Tenneco Company

Rocky Mountain Division

P.O. Box 3249
Englewood, Colorado 80155
(303) 740-4800

Certified Mail
Return Receipt Requested

New Mexico Oil Conservation Division
P.O. Box 2088
Santa Fe, NM 87501
Attn: Joe D. Ramey

New Mexico Oil Conservation Division
1000 Rio Brazos Road
Aztec, NM 87401
Attn: Frank Chavez

1475
Delivery Address:
6061 South Willow Drive
Englewood, Colorado
January 18, 1982

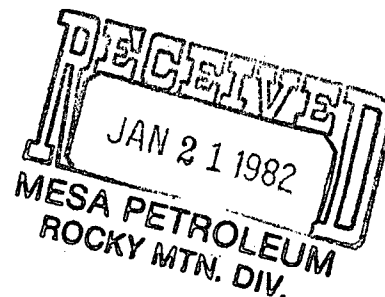

Re: Application for Unorthodox Location
Hughes 2E, 1950' FSL, 1810' FEL
Sec. 21, T29N, R8W, San Juan, NM

Gentlemen:

Attached in duplicate (to each office) are a well location plat (C-102) with a sketch of the surrounding conditions and an ownership plat for the above referenced well.

Due to the proximity of an old El Paso reserve pit, Tenneco proposes to move location 100' further north to 1950' FSL.

A copy of this application is being submitted to all offset operators by certified mail with a request that they furnish your Santa Fe office with a waiver of objection.

Pursuant to the authority of Rule 104-F we respectfully request your approval of an exemption to the standard well location requirements.

Yours very truly,

TENNECO OIL COMPANY

Don H. Morrison
Don H. Morrison
Production Analyst

DHM/lo
Enclosures

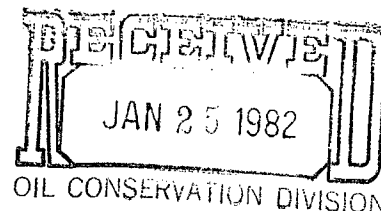

Mesa Petroleum Co. W A I V E R
hereby waives objection to Tenneco Oil Company's
application for unorthodox location for their Hughes 2E proposed above.

BY: *J. J. Smith*

Original mailed to N.M. Oil
Conservation Division, Santa Fe,
on 1/22/82

DATE: 1-22-82

1475
Tenneco Oil
Exploration and Production
A Tenneco Company

Rocky Mountain Division

P.O. Box 3249
Englewood, Colorado 80155
(303) 740-4800

Certified Mail
Return Receipt Requested

New Mexico Oil Conservation Division
P.O. Box 2088
Santa Fe, NM 87501
Attn: Joe D. Ramey

New Mexico Oil Conservation Division
1000 Rio Brazos Road
Aztec, NM 87401
Attn: Frank Chavez

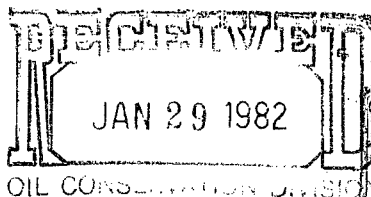

Delivery Address:
6061 South Willow Drive
Englewood, Colorado
January 18, 1982



Gas Dept. File	NOTE	Handle	DATE
DENVER			
JAN 21 1982			
HBR			
KLM			
CHK			1/21
WJS			
JNH			
DRY			1/21
TSM			
RKT			
KLB			
JCP			
JBF			

LEA-1-22-82
JMH 1-22-82

Re: Application for Unorthodox Location
Hughes 2E, 1950' FSL, 1810' FEL
Sec. 21, T29N, R8W, San Juan, NM

Gentlemen:

Attached in duplicate (to each office) are a well location plat (C-102) with a sketch of the surrounding conditions and an ownership plat for the above referenced well.

Due to the proximity of an old El Paso reserve pit, Tenneco proposes to move location 100' further north to 1950' FSL.

A copy of this application is being submitted to all offset operators by certified mail with a request that they furnish your Santa Fe office with a waiver of objection.

Pursuant to the authority of Rule 104-F we respectfully request your approval of an exemption to the standard well location requirements.

Yours very truly,

TENNECO OIL COMPANY

Don H. Morrison

Don H. Morrison
Production Analyst

DHM/lo
Enclosures

Texaco Inc. W A I V E R hereby waives objection to Tenneco Oil Company's application for unorthodox location for their Hughes 2E proposed above.

BY: *C. H. Kue*

DATE: *1/21/82*