



May 4, 1982

State of New Mexico
Energy and Minerals Department
P. O. Box 2088
Santa Fe, New Mexico 87501

Attention: Dick Stametz

Subject: Unorthodox Location (SWR #104)
Star Federal Well No. 1
1480' FNL and 660' FWL
Section 5, T16S, R29E
Eddy County, New Mexico

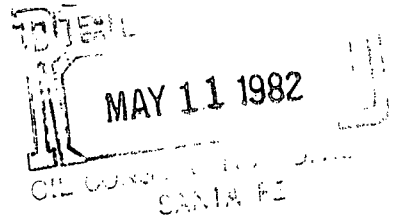

Gentlemen:

Superior Oil Company is applying for an exception to Statewide Rule 104, (an unorthodox location), to drill the Star Federal Well No. 1 at 1480' FNL and 660' FWL of Section 5, T16S, R29E, Eddy County, New Mexico. This location is 500' closer to the north lease line than Statewide Rules require.

The regular location of 1980' FNL and 660' FWL was examined on 5/3/81 by Dr. J. Loring Haskell and remains of indian artifacts were found on the picked drillsite. By moving the location 500' to the north those artifacts will remain undisturbed as that is a "clean" location.

Attached are waivers from Gulf Oil Company, the only offset operator, to the Star Federal lease. This well is a joint project with Yates Petroleum and Superior will be the operator. Attached, also, are copies of plats showing offset operators, lease ownership and the archaeological Clearance Report.

Superior Oil Company respectfully requests the subject location exception be granted administratively.

If additional information is needed please call collect to Lorraine Maroney, at (915) 684-0884, extension 133.

Sincerely,

G. E. Tate
G. E. Tate
Production Superintendent

LM:gam

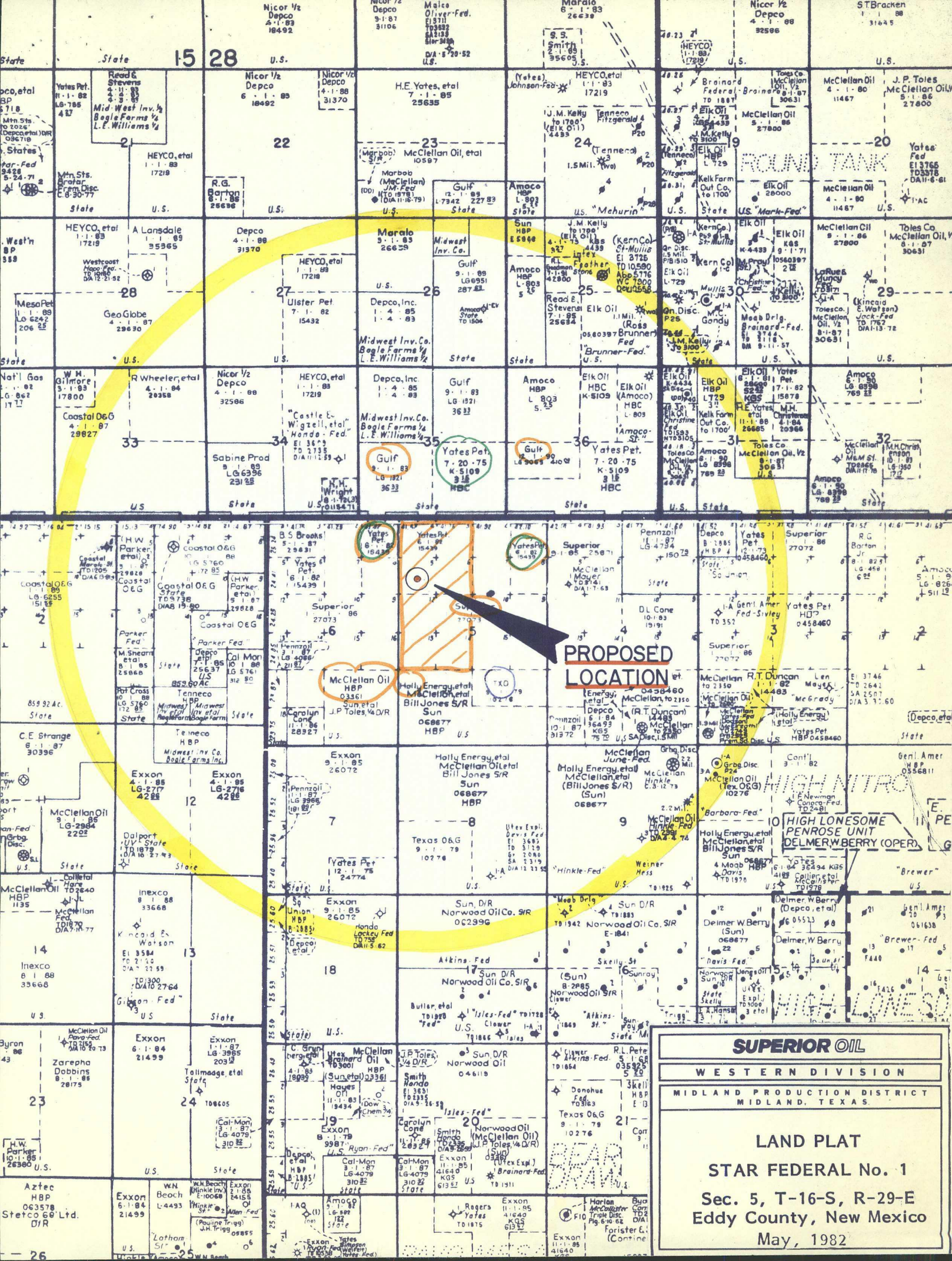

**PROPOSED
LOCATION**

SUPERIOR OIL

WESTERN DIVISION

**MIDLAND PRODUCTION DISTRICT
MIDLAND, TEXAS**

**LAND PLAT
STAR FEDERAL No. 1**

**Sec. 5, T-16-S, R-29-E
Eddy County, New Mexico**

May, 1982

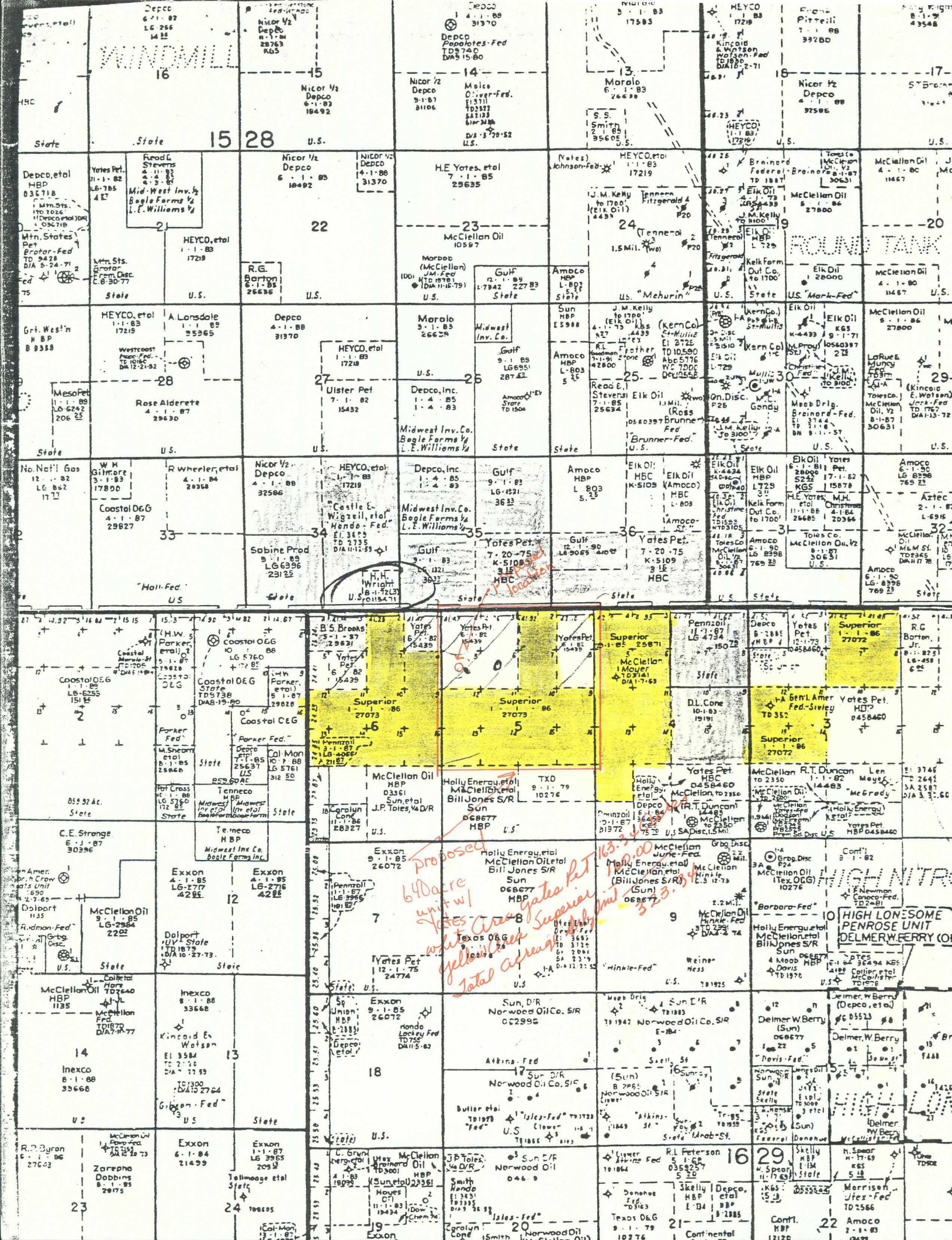

SUPERIOR OIL

May 4, 1982

Gulf Oil Corporation
P. O. Box 1150
Midland, Texas 79702

Attention: Mickey Cohlma

Re: USA NM-15439
High Lonesome Deep #978
Eddy County, New Mexico

Gentlemen:

Please be apprised that The Superior Oil Company, as operator under the above described lease, is applying to The New Mexico Oil Conservation Division (OCD) for approval of our unorthodox gas well location in connection with the drilling of the Star-Federal well, located 1,480' FNL & 660' FWL of Section 5, T-16-S, R-29-E.

In order that we may satisfy the OCD that there is no objection to our application from offset operators, we hereby request that your company indicate its consent to said unorthodox location by signing in the space provided below.

Due to the June 1, 1982, expiration date of our lease, we would appreciate your urgent attention in this matter. We request your immediate response.

Very truly yours,

THE SUPERIOR OIL COMPANY

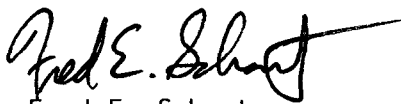

Fred E. Schantz

FES/crh

We have no objection to Superior's unorthodox well location.

Signed this 10th day of May, 1982.

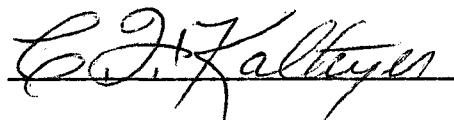
GULF OIL CORPORATION

By 

The Superior Oil Company

Midland Exploration Division
P.O. Box 1900, Midland, TX 79702, (915) 683-5251

1531
May 12, 1982

New Mexico Oil Conservation Commission
P.O. Box 2088
Santa Fe, New Mexico 87501

Attention: Richard Stamets

Re: The Superior Oil Company
Star Federal #1
Township 16 South, Range 29 East, N.M.P.M.
Section 5
Eddy County, New Mexico

Gentlemen:

New Mexico Oil Corporation waives any objection to an unorthodox location for the captioned well 1480' FNL and 660' FWL, Section 5 in Township 16 South, Range 29 East.

Thank you for your attention to this matter.

Very truly yours,



Larry Harris

LH/da

CC: The Superior Oil Company, Midland
Don Walker

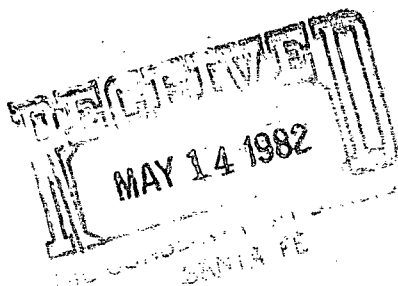

THE TOLES COMPANY

921 SECURITY NATIONAL BANK BUILDING
ROSWELL, NEW MEXICO 88201

POST OFFICE DRAWER 1300
TELEPHONE 505 622-5863

May 12, 1982

State of New Mexico
Energy and Mineral Department
P. O. Box 2088
Santa Fe, New Mexico 87501

Attention: Dick Stametz

Re: The Superior Oil Company
Star Federal #1
T-16-S, R-29-E, N.M.P.M.
Section 5
Eddy County, New Mexico

Gentlemen:

The Toles Company and McClellan Oil Corporation waive any objection to an unorthodox location for the captioned well 1480" FNL and 660" FWL, Section 5, Township 16 South, Range 29 East, Eddy County, New Mexico.

THE TOLES COMPANY, A Limited
Partnership

By



J. Penrod Toles, General Partner

McCLELLAN OIL CORPORATION

By

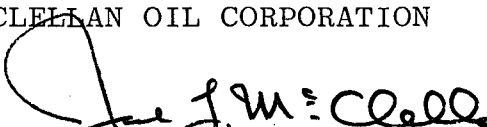

Jack L. McClellan, President

MAY 14 1982

CHARLES B. READ
PRESIDENT

NORMAN L. STEVENS, JR.
VICE-PRESIDENT

Read & Stevens, Inc.

Oil Producers

P. O. Box 1518

Roswell, New Mexico 88201

May 12, 1982

State of New Mexico
Energy and Minerals Division
P. O. Box 2088
Santa Fe, New Mexico 87501

Attention: Dick Stametz

Re: The Superior Oil Company
Star Federal #1
Township 16 South
Range 29 East, N.M.P.M.
Section 5
Eddy County, New Mexico

Gentlemen:

Read & Stevens, Inc. waives any objection to an unorthodox location for the captioned well being 1480' FNL and 660' FWL in Section 5, Township 16 South, Range 29 East, Eddy County, New Mexico.

Thank you for your attention to this matter.

Yours very truly,

READ & STEVENS, INC.

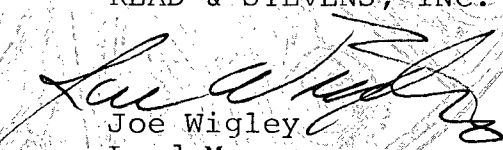
Joe Wigley
Land Manager

JW:cb

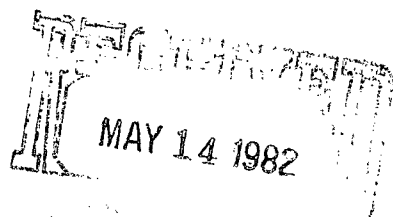



207 SOUTH FOURTH STREET
ARTESIA, NEW MEXICO 88210

TELEPHONE (505) 748-1331

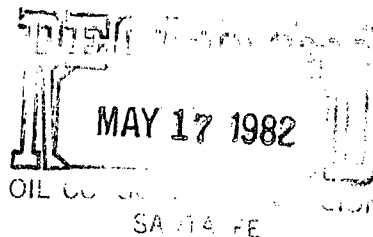

S. P. YATES
PRESIDENT
MARTIN YATES, III
VICE PRESIDENT
JOHN A. YATES
VICE PRESIDENT
B. W. HARPER
SEC. TREAS.

May 11, 1982

1531

New Mexico Oil Conservation Commission
P.O. Box 871
Santa Fe, New Mexico 87501

Attention: Richard Stamets

Re: The Superior Oil Company
Star Federal #1
Township 16 South, Range 29 East, N.M.P.M.
Section 5
Eddy County, New Mexico

Gentlemen:

Yates Petroleum Corporation waives any objection to an unorthodox location for the captioned well 1480' FNL and 660' FWL, Section 5 in Township 16 South, Range 29 East.

Thank you for your attention to this matter.

Very truly yours,

Randy G. Patterson
Land Manager

RGP:mab

CC: The Superior Oil Company, Midland
Don Walker

SUPERIOR OIL

May 4, 1982

Gulf Oil Corporation
P. O. Box 1150
Midland, Texas 79702

Attention: Mickey Cohlma

Re: USA NM-15439
High Lonesome Deep #978
Eddy County, New Mexico

Gentlemen:

Please be apprised that The Superior Oil Company, as operator under the above described lease, is applying to The New Mexico Oil Conservation Division (OCD) for approval of our unorthodox gas well location in connection with the drilling of the Star-Federal well, located 1,480' FNL & 660' FWL of Section 5, T-16-S, R-29-E.

In order that we may satisfy the OCD that there is no objection to our application from offset operators, we hereby request that your company indicate its consent to said unorthodox location by signing in the space provided below.

Due to the June 1, 1982, expiration date of our lease, we would appreciate your urgent attention in this matter. We request your immediate response.

Very truly yours,

THE SUPERIOR OIL COMPANY

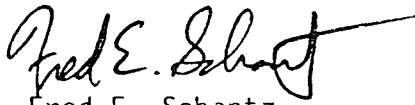

Fred E. Schantz

FES/crh

We have no objection to Superior's unorthodox well location.

Signed this 10th day of May, 1982.

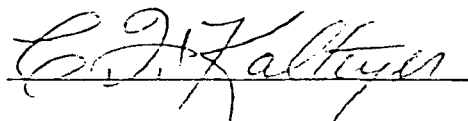
GULF OIL CORPORATION

By 

The Superior Oil Company

Midland Exploration Division
P.O. Box 1900, Midland, TX 79702, (915) 683-5251

UNITED STATES
DEPARTMENT OF THE INTERIOR
GEOLOGICAL SURVEY

APPLICATION FOR PERMIT TO DRILL, DEEPEN, OR PLUG BACK

1a. TYPE OF WORK

DRILL ☒DEEPEN ☐PLUG BACK ☐

b. TYPE OF WELL

OIL
WELL ☐GAS
WELL ☒

OTHER

SINGLE
ZONE ☒MULTIPLE
ZONE ☐

2. NAME OF OPERATOR

The Superior Oil Company

3. ADDRESS OF OPERATOR

P.O. Box 3901, Midland, Texas 79702

4. LOCATION OF WELL (Report location clearly and in accordance with any State requirements.)*

At surface 1480' FNL, 660' FWL of Section 5, T16S, R29E

At proposed prod. zone Same

14. DISTANCE IN MILES AND DIRECTION FROM NEAREST TOWN OR POST OFFICE*

18 miles NE from Artesia, New Mexico

15. DISTANCE FROM PROPOSED*

LOCATION TO NEAREST
PROPERTY OR LEASE LINE, FT.
(Also to nearest drlg. unit line, if any)

16. NO. OF ACRES IN LEASE

647.36

17. NO. OF ACRES ASSIGNED
TO THIS WELL

323.34

18. DISTANCE FROM PROPOSED LOCATION*

TO NEAREST WELL, DRILLING, COMPLETED,
OR APPLIED FOR, ON THIS LEASE, FT.

19. PROPOSED DEPTH

10,200'

20. ROTARY OR CABLE TOOLS

Rotary

21. ELEVATIONS (Show whether DF, RT, GR, etc.)

3605.8' GR

22. APPROX. DATE WORK WILL START*

May 25, 1982

23.

PROPOSED CASING AND CEMENTING PROGRAM

| SIZE OF HOLE | SIZE OF CASING | WEIGHT PER FOOT | SETTING DEPTH | QUANTITY OF CEMENT |
|--------------|----------------|-----------------|---------------|---------------------------|
| Rat Hole | 20" | Conductor | 40' | Redi-Mix to Surface |
| 17 1/2" | 13 3/8" | | 450' | 405 sx Class C to Surface |
| 11" | 8 5/8" | | 2,250' | 645 sx Class C & Lite |
| 7 7/8" | 5 1/2" | | 10,000' | *865 sx Class H |

* Cmt. 2 stages w/TOC on 1st @ 8700', 2nd @ 6400' w/DV @ 8600'

Attached: Supplemental Drilling Data
BOP Sketches
Rig Equipment List
Multi-Point Surface Use and Operations Plan
Archaeological Clearance Report

Gas Not Dedicated

IN ABOVE SPACE DESCRIBE PROPOSED PROGRAM: If proposal is to deepen or plug back, give data on present productive zone and proposed new productive zone. If proposal is to drill or deepen directionally, give pertinent data on subsurface locations and measured and true vertical depths. Give blowout preventer program, if any.

24.

SIGNED

 G. E. Tate

TITLE Production Superintendent

DATE

5/24/82

(This space for Federal or State office use)

PERMIT NO.

APPROVAL DATE

APPROVED BY

TITLE

CONDITIONS OF APPROVAL, IF ANY:

NEW MEXICO OIL CONSERVATION COMMISSION
WELL LOCATION AND ACREAGE DEDICATION PLAT

Form C-102
Supersedes C-128
Effective 1-1-65

All distances must be from the outer boundaries of the Section

| | | | | | |
|---|-------------------------------|----------------------|------------------|----------------|------------------------------------|
| The Superior Oil Co. | | Star Federal | | Well No. 1 | |
| Tract Letter E | Section 5 | Township 16 South | Range 29 East | County Eddy | |
| Actual Location of Well: 1480 feet from the north line and 660 feet from the west line | | | | | |
| Ground Level Elev. 3605.8' | Producing Formation Morrow | | Pool Wildcat | | Dedicated Acreage: 323.34 Acres |

- Outline the acreage dedicated to the subject well by colored pencil or hachure marks on the plat below.
- If more than one lease is dedicated to the well, outline each and identify the ownership thereof (both as to working interest and royalty). See Attachment.
- If more than one lease of different ownership is dedicated to the well, have the interests of all owners been consolidated by communitization, unitization, force-pooling, etc?

☒ Yes ☐ No If answer is "yes," type of consolidation Communitization Agreement

If answer is "no," list the owners and tract descriptions which have actually been consolidated. (Use reverse side of this form if necessary)

No allowable will be assigned to the well until all interests have been consolidated (by communitization, unitization, forced-pooling, or otherwise) or until a non-standard unit, eliminating such interests, has been approved by the Commission.

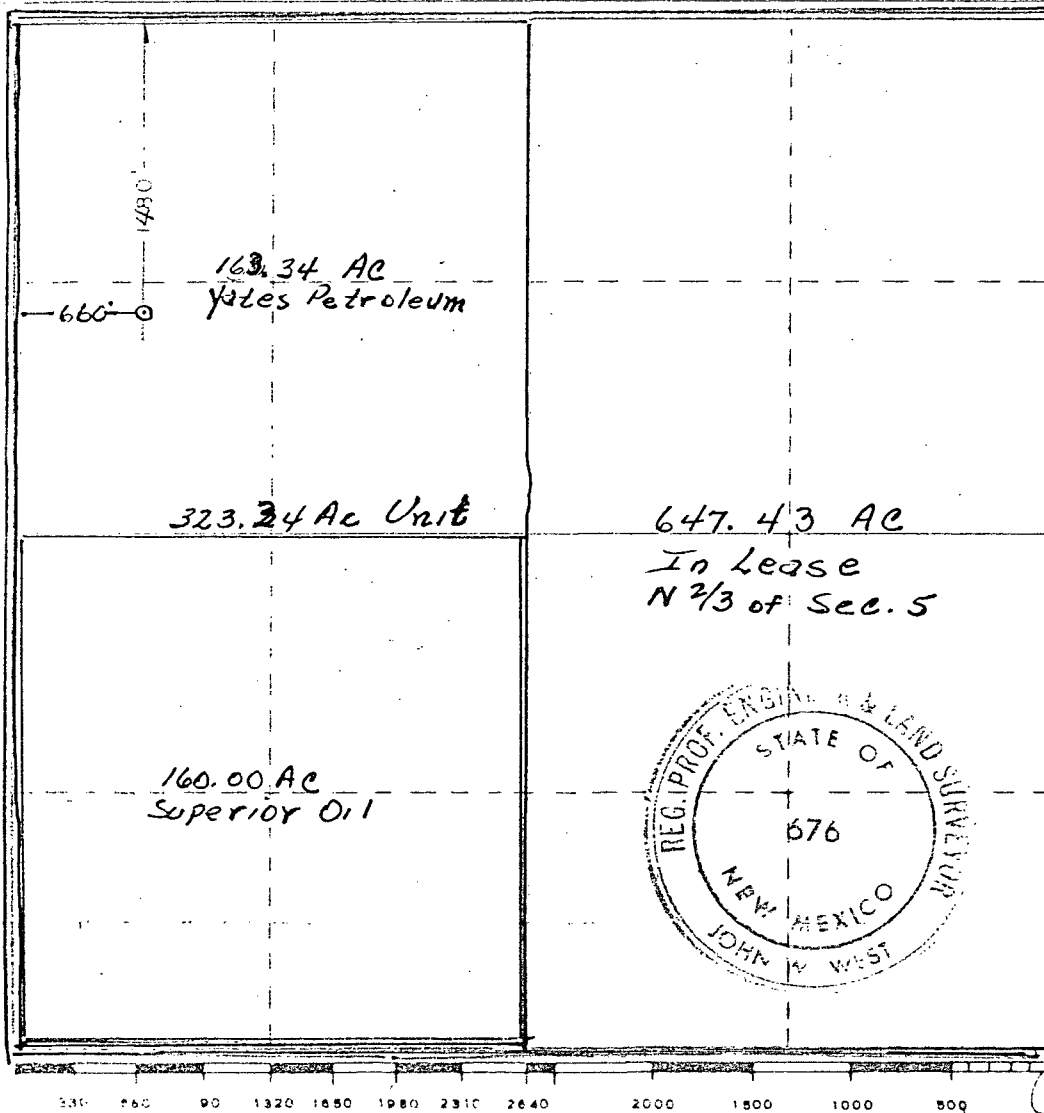

CERTIFICATION

I hereby certify that the information contained herein is true and complete to the best of my knowledge and belief.

[Signature]

Name
G. E. Tate
Position
Production Superintendent
Company
The Superior Oil Company
Date
5/4/82

I hereby certify that the well location shown on this plat was plotted from field notes of actual surveys made by me or under my supervision, and that the same is true and correct to the best of my knowledge and belief.

Date Surveyed
4-26-82
Registered Professional Engineer and/or Land Surveyor

[Signature]

Certificate No. JOHN W. WEST 676
PATRICK A. ROMERO 6868
Ronald J. Eidson 3239

C-102 Attachments

Working Interest Owners

| | |
|--------------------------|---------------|
| The Superior Oil Company | .4948 |
| Yates Petroleum Company | .5052 |
| Total | <u>1.0000</u> |

Royalty Owners

| | |
|---------------------------|----------------|
| Sanford Starman (ORRI) | .03125 |
| Will Mandelberg (ORRI) | .03125 |
| Harold R. De Moss | .05000 |
| Bureau of Land Management | .88750 |
| Total | <u>1.00000</u> |



Reconnaissance
Excavation
Analysis
Explanation
Curation

NMAS

New Mexico Archaeological Services, Inc.

P. O. Box 1341
Carlsbad, New Mexico 88220
(505) 887-7646

4 May 1982

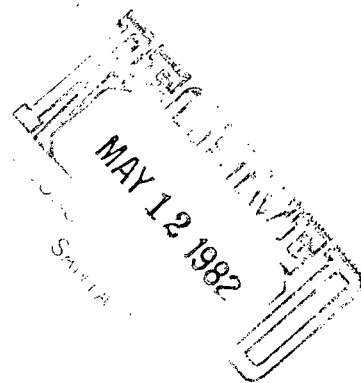

Mr. Don Walker
THE SUPERIOR OIL COMPANY
P.O. Box 1091
Pecos, Texas 79772

Dear Mr. Walker:

Enclosed please find NMAS' Archaeological Clearance Report for THE SUPERIOR OIL COMPANY's proposed Star Federal Well No. 1 and its associated access road in Eddy County, New Mexico. One archaeological site, (NMAS 5314) was recorded during this reconnaissance. NMAS is suggesting clearance for this project provided the archaeological site is avoided; please consult our report for the suggested mitigation.

If you have any questions pertaining to this report, please call my office. Thank you for asking NMAS to do this reconnaissance.

Yours sincerely,

J. Loring Haskell
Dr. J. Loring Haskell
Principal Investigator

Enclosure

cc: Ms. Lorraine Maroney, THE SUPERIOR OIL COMPANY, Midland
Mr. Thomas Zale, BLM, Carlsbad
Ms. Ann Ramage, BLM, Roswell
Mr. George Stewart, USGS, Roswell
Mr. Curtis Schaafsma, Laboratory of Anthropology,
Santa Fe
Mr. Thomas W. Merlan, SHPO, Santa Fe

as

Archaeological Clearance Report

for

THE SUPERIOR OIL COMPANY

Star Federal Well No. 1

Prepared

By

J. Loring Haskell

Submitted

By

Dr. J. Loring Haskell
Principal Investigator
New Mexico Archaeological Services, Inc.
Carlsbad, New Mexico

4 May 1982

Permit No. 81-NM-306

ABSTRACT

New Mexico Archaeological Services, Inc., representing THE SUPERIOR OIL COMPANY, Pecos, undertook an archaeological reconnaissance of Bureau of Land Management lands scheduled to be impacted by the construction of a drill location and its accompanying access road. The investigated areas are situated in Sections 5 and 6, T16S, R29E, NMPM, Chaves County, New Mexico. One archaeological site (NMA5 5314) was recorded during this reconnaissance. Clearance is suggested provided the archaeological site is avoided.

Introduction

On 3 May 1982, New Mexico Archaeological Services, Inc., (NMAS), Carlsbad, undertook for THE SUPERIOR OIL COMPANY, Pecos, an archaeological reconnaissance of federal lands administered by the Bureau of Land Management in Eddy County, New Mexico. The reconnoitered areas will be impacted by the construction of a drill location and its associated access road. This project was advanced by Mr. Don Walker, THE SUPERIOR OIL COMPANY, and administered by Dr. J. Loring Haskell, Principal Investigator, NMAS, Inc. This reconnaissance was undertaken by Dr. Haskell and Mr. David L. Ford, Research Associate, NMAS.

Survey Technique

For this investigation, THE SUPERIOR OIL COMPANY's proposed location was reconnoitered for evidence of man's past activities by walking it in a series of 25 ft wide, close interval (15° or less), zigzag transects. In addition, an added zone embracing to 20 ft on each side of the staked 400 X 400 ft location, and hence lying outside the bounds of the proposed work area, was reconnoitered by a similar means. As for the access road, it was walked in two 25 ft wide transects. Methodologically, this procedure served to promote optimal conditions for the visual examination of areas to be impacted by construction-related activities.

Star Federal Well No. 1

Location

The proposed location will measure 400 X 400 ft on federal lands and will be situated 1980 ft from the north line and 660 ft from the west line of:

Section 5, T16S, R29E, NMPM, Eddy County, NM

Thus it will be situated in:

Lot 5, Section 5, T16S, R29E, NMPM, Eddy County, NM

The associated access road will measure approximately 20 X 2640 ft and will be situated in:

Lot 5, Section 5, T16S, R29E, NMPM, Eddy County, NM
 Lot 8, Section 6, T16S, R29E, NMPM, Eddy County, NM
 Lot 1, Section 6, T16S, R29E, NMPM, Eddy County, NM

Map Reference: USGS BASIN WELL QUADRANGLE, 7.5 Minute Series, 1953.

Terrain

THE SUPERIOR OIL COMPANY's proposed location will be situated on a Kasst Landform which locally is demarcated on the east of a prominent escarpment of Permian-Mesozoic- and Pleistocene-age. This feature serves to demarcate the eastern border of an extensive linearly-shaped collapse structure. Overall, the escarpment is bordered by a system of low- to moderate-sized hummocks. Interdunal areas are connected and subject to heavy sheetwash. Additionally a series of well-marked drainages course through this area and discharges into a well-defined playa at the northern end of the collapse structure. Pedons belong to the Typic Torripsamment and Typic Paleorthid subgroups for the most part. Lithic inclusions include chert and quartzite cobbles as well as sandstone, limestone, caliche, and igneous materials.

Floristics

Chief denizens of local soils are Prosopis juliflora, Larrea tridentata, Rhus microphylla, Atriplex canescens, and Yucca glauca. Important forbs include Lepidium sp., Gutierrezia sarothrae, Lesquerella sp., Croton sp., Salsola kali, and Euphorbia sp. The Gramineae is represented by Aristida sp., Muhlenbergia porterii, Panicum sp., Scleropogon brevifolius, and Tridens pulchellus.

Cultural Resources

During the course of this reconnaissance, one archaeological site (NMAS 5314) was recorded.

NMAS 5314

Location : Lot 5, Section 5, T16S, R29E, NMPM, Eddy County, NM
 Lot 8, Section 6, T16S, R29E, NMPM, Eddy County, NM

UTM: Not Available

Map Reference: USGS BASIN WELL QUADRANGLE, 7.5 Minute Series, 1953.

Ownership: Bureau of Land Management

Dimension of Resources: 152 X 365 m

Typological Designation: Speical Activities Zone

Temporality: Jornada Mogollon

Nature of Cultural Resources: NMAS 5314, a special activities zone, is situated near the base of a locally prominent escarpment on a landform of aeolian character. Locally, soils yield copious amounts of chert, quartzite, and igneous cobbles. Additionally, sandstone is available to the northeast on the escarpment. Seeps and springs occur in that area as well. Observed cultural properties include large amounts of chert- quartzite- and chalcedony, primary-secondary- and tertiary decortication flakes, chert and quartzite hammerstones, chert and quartzite cores, exhausted chert and quartzite cores, Chupadero Black-on-white potsherds, Jornada Brown potsherds, several well-defined fire hearths, a burned-highly organic feature, numerous scrapers, bifaces, and utilized flakes, as well as metate and mano fragments. Resources occur as a series of dense concentrations as well as light scatters. Overall, the site is notable for its size and the variety of attendant resources and the materials utilized to manufacture them. Burned caliche is scattered over the entire site with

much of it having been carried to its present resting place by the effects of intensive sheetwash and flooding. Interestingly, this area is supportive of rhyolitic and granitic lithic materials. One granitic biface was observed as was a rhyolitic hammerstone. This site is assignable to the Jornada Mogollon (A.D. 900-1350). Activities focused on the production of flaked-tools, with all stages of their manufacture being represented, and on plant processing and cooking-related tasks. Functionally specific areas are readily apparent at numerous loci. Prehistorically, this area was attractive to social units engaged in the aforementioned tasks due to the presence of large amounts of siliceous lithic material and sandstone. Adding to the attractiveness of the landform, potable water is available nearby in the Mesozoic-aged Dockum Group which locally acts as an aquifer. To this day, local ranchers tap its water for their stock.

Further investigation of this site should help to further our understanding of areal archaeology for number of reasons. Firstly, owing to the unusual variety of lithic material available, it should shed light on the nature of selection preferences as well as techniques of manufacture and finishing. In addition, the burned- highly organic feature should yield significant data relating to the food quest through the analysis of macro- and micro-fossils. Radiometric- and archaeomagnetic- dates may be retrieved from the fire hearths.

Recommendations

NMAS suggests clearance for THE SUPERIOR OIL COMPANY's proposed location provided the archaeological site is avoided. This can be accomplished by shifting the proposed location to 1480 FNL and 660 FWL, Section 5, T16S, R29E, NMPM, Eddy County, NM. (Fig. 1). As envisioned, there will be a 100 ft buffer zone between the suggested location of the pad and the archaeological site. Additionally, NMAS suggests that the access road run to the west from the southwestern corner of the re-located pad to the existing county road in Section 6. The road has been flagged with pink surveyor's ribbons; flags are considered to be the center of the re-located access road. If additional cultural properties are encountered during construction-related activities, the BLM and NMAS should be notified immediately. Dune settings are notorious for covering and uncovering cultural properties.

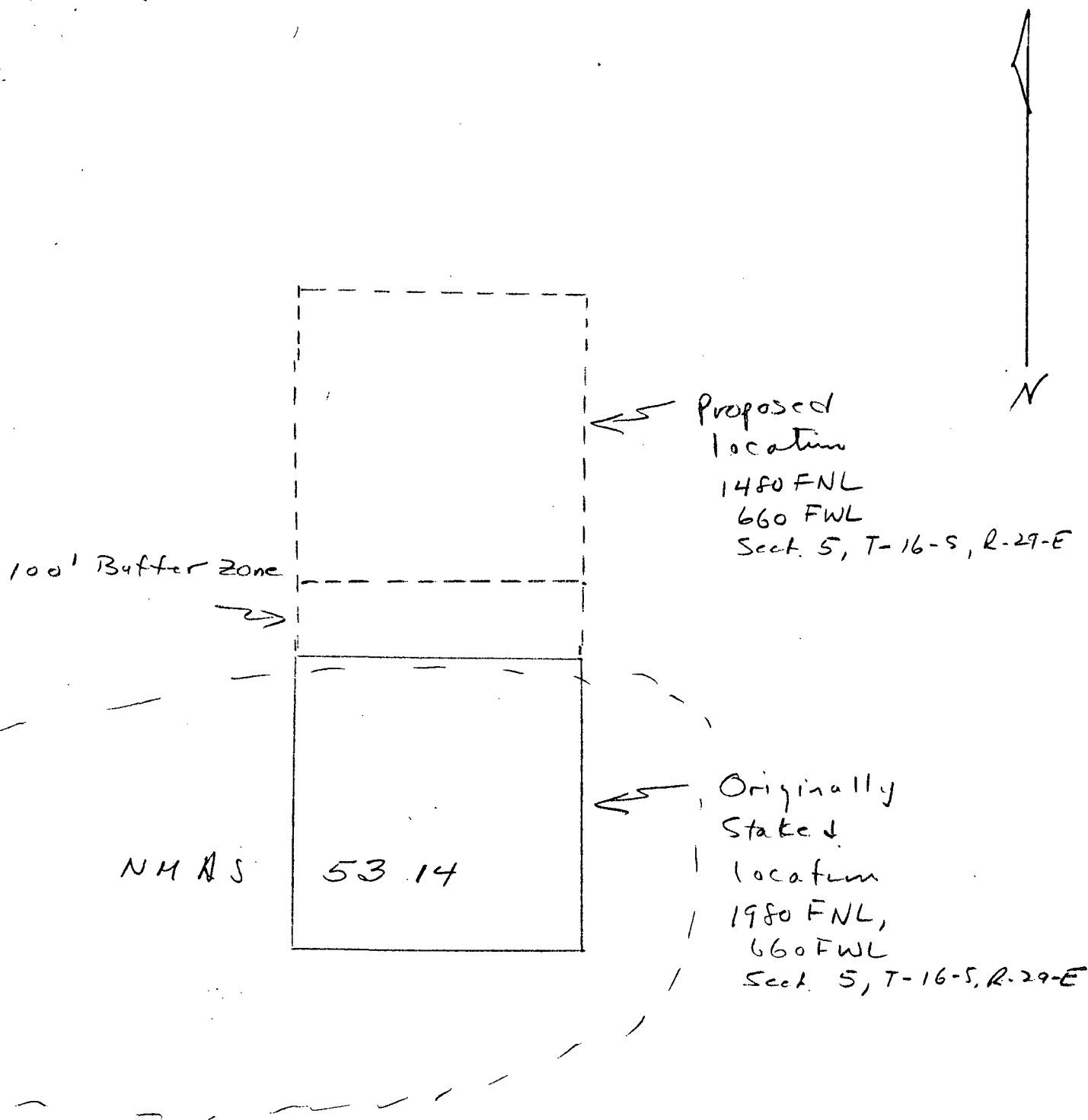
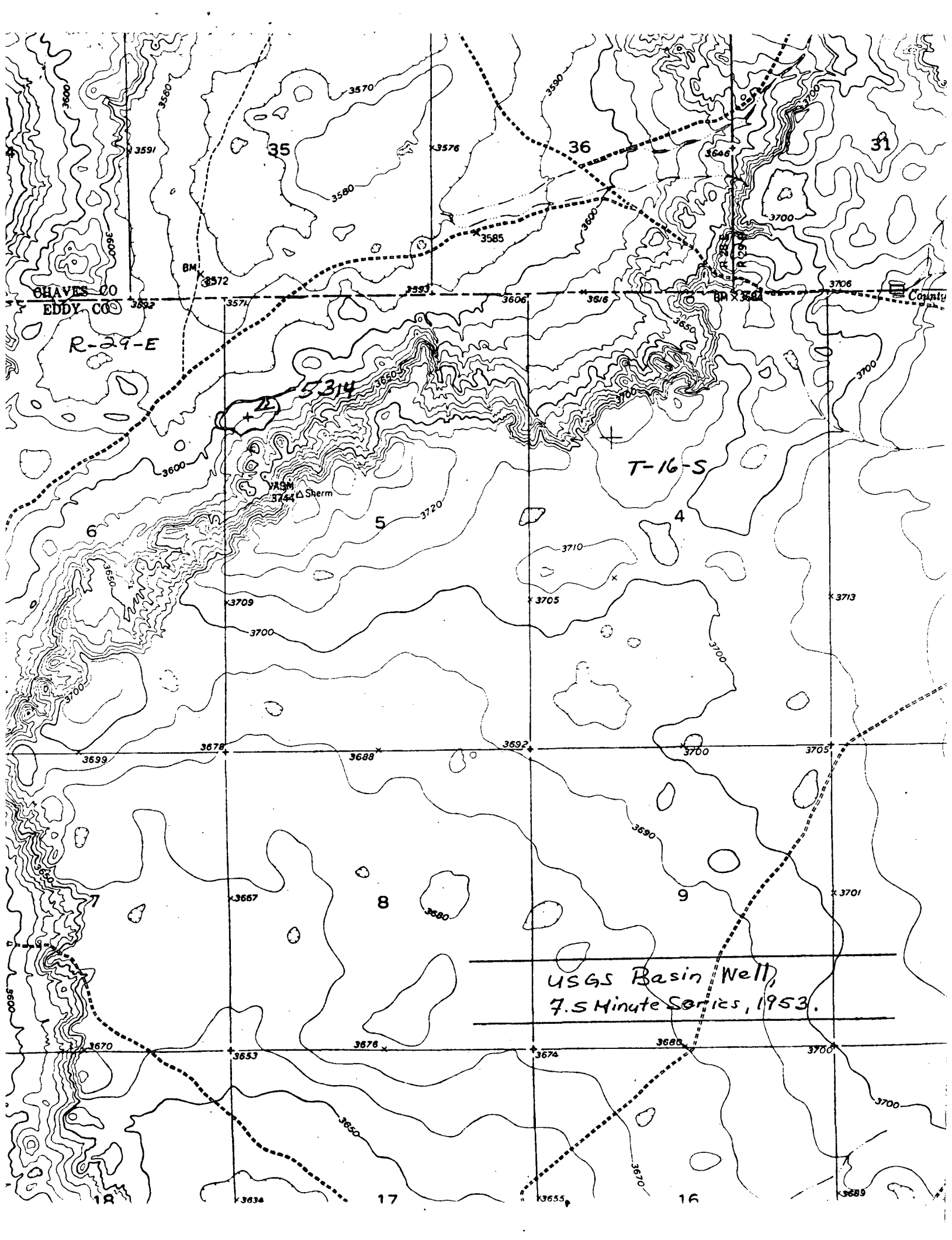

Fig. 1. Schematic representation showing THE SUPERIOR OIL COMPANY's proposed location vis à vis NMA 5314 and suggested re-location of pad. As envisioned, the new pad will be situated 1480 FNL, 660 FWL, Section 5, T16S, R29E, Eddy County, New Mexico.



CHAVES CO
EDDY CO

R-29-E

T-16-S

USGS Basin Well,
7.5 Minute Series, 1953.

VAGM
3744 Δ Sperm

5314

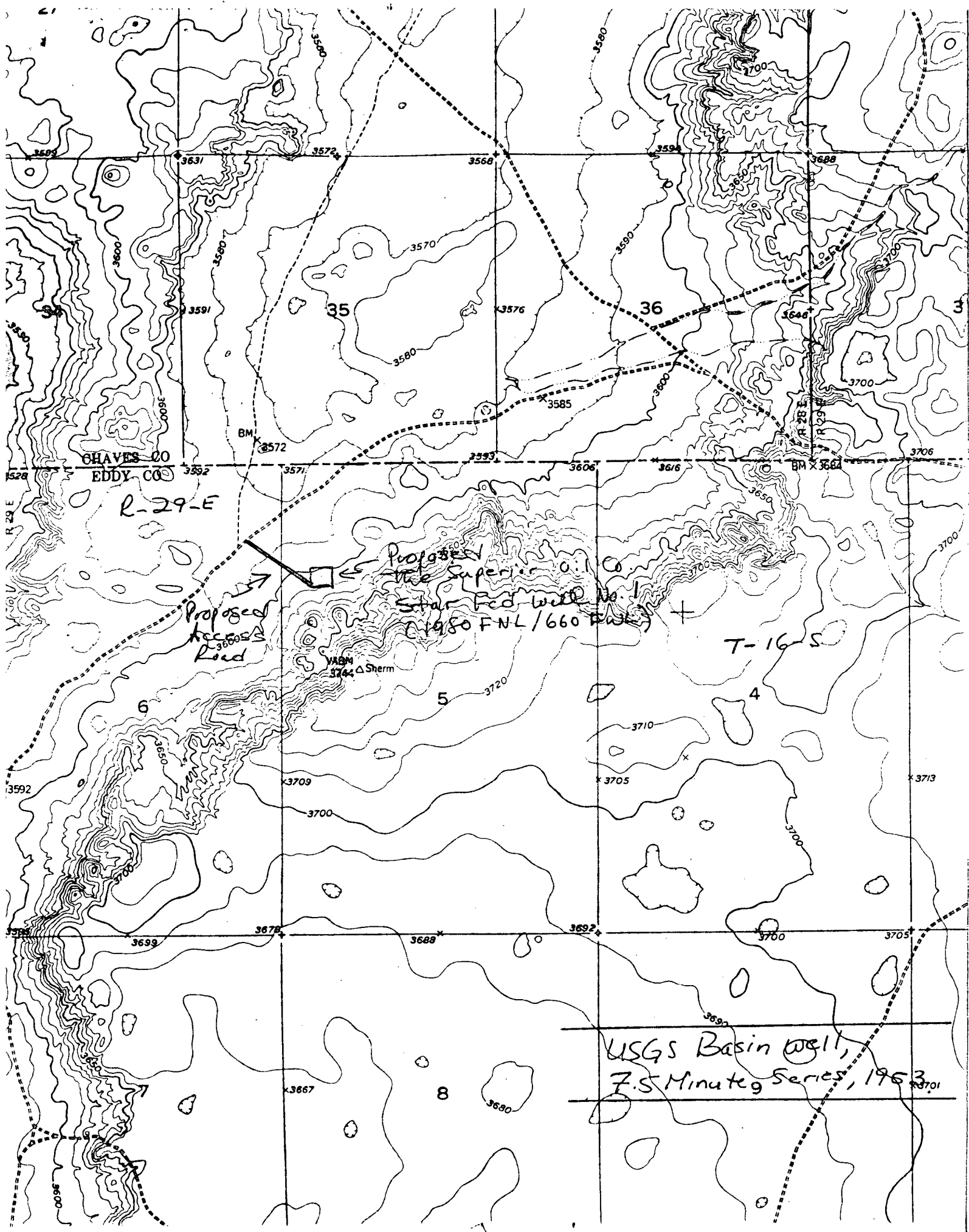

R-29-E

Proposed
Star Fed Well No. 1
(1980 FNL/660 RWL)

Proposed
Access
Road

T-16-S

USGS Basin Well,
7.5 Minute Series, 1963

SUPERIOR OIL

May 13, 1982

State of New Mexico
Energy and Minerals Department
P. O. Box 2088
Santa Fe, New Mexico 87501

Attention: Dick Stametz

Re: Unorthodox Location (SWR #104)
Star Federal Well #1
1480' FNL and 660' FWL
Section 5, T-16-S, R-29-E
High Lonesome Deep #978
Eddy County, New Mexico

Gentlemen:

Relative to G. E. Tate's letter of May 4, 1982, and our subsequent telephone conversations, please be advised that Superior has informed all offset operators of its application for an unorthodox location as described above. I sent certified letters dated May 12, 1982, to those whom we did not personally receive waivers from.

Should you need evidence of those letters or any additional information concerning this matter, please call me. I will gladly provide any assistance necessary to expedite the approval of this location.

Very truly yours,

THE SUPERIOR OIL COMPANY

Fred E. Schantz
Fred E. Schantz

FES/crh

SUPERIOR OIL

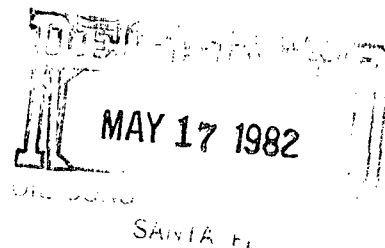

May 12, 1982

Texas Oil and Gas Corporation
900 Wilco Building
Midland, Texas 79701

Attention: Charlie Ace

Re: USA NM-15439
High Lonesome Deep #978
Eddy County, New Mexico

Gentlemen:

Please be apprised that The Superior Oil Company, as operator under the above described lease, is applying to The New Mexico Oil Conservation Division (OCD) for approval of our unorthodox gas well location in connection with the drilling of the Star-Federal well, located 1,480' FNL & 660' FWL of Section 5, T-16-S, R-29-E.

In order that we may satisfy the OCD that there is no objection to our application from offset operators, we hereby request that your company indicate its consent to said unorthodox location by signing in the space provided below.

Due to the June 1, 1982, expiration date of our lease, we would appreciate your urgent attention in this matter. We request your immediate response.

Very truly yours,

THE SUPERIOR OIL COMPANY

Fred E. Schantz

FES/crh

We have no objection to Superior's unorthodox well location.

Signed this _____ day of May, 1982.

TEXAS OIL AND GAS CORPORATION

By _____

CERTIFIED MAIL

SUPERIOR OIL

MAY 17 1982
OIL CONSERVATION DIVISION
SANTA FE

May 12, 1982

R. M. Patterson
3947 Broadway
Kansas City, Missouri 64111

Re: USA NM-15439
High Lonesome Deep #978
Eddy County, New Mexico

Gentlemen:

Please be apprised that The Superior Oil Company, as operator under the above described lease, is applying to The New Mexico Oil Conservation Division (OCD) for approval of our unorthodox gas well location in connection with the drilling of the Star-Federal well, located 1,480' FNL & 660' FWL of Section 5, T-16-S, R-29-E.

In order that we may satisfy the OCD that there is no objection to our application from offset operators, we hereby request that your company indicate its consent to said unorthodox location by signing in the space provided below.

Due to the June 1, 1982, expiration date of our lease, we would appreciate your urgent attention in this matter. We request your immediate response.

Very truly yours,

THE SUPERIOR OIL COMPANY

Fred E. Schantz

FES/crh

We have no objection to Superior's unorthodox well location.

Signed this _____ day of May, 1982.

R. M. PATTERSON

By _____

CERTIFIED MAIL

SUPERIOR OIL

MAY 17 1982

May 12, 1982

Holly Energy, Inc.
2600 Diamond Shamrock Tower
Lockbox 23
717 North Harwood
Dallas, Texas 75201

Attention: W. H. Boyles

Re: USA NM-15439
High Lonesome Deep #978
Eddy County, New Mexico

Gentlemen:

Please be apprised that The Superior Oil Company, as operator under the above described lease, is applying to The New Mexico Oil Conservation Division (OCD) for approval of our unorthodox gas well location in connection with the drilling of the Star-Federal well, located 1,480' FNL & 660' FWL of Section 5, T-16-S, R-29-E.

In order that we may satisfy the OCD that there is no objection to our application from offset operators, we hereby request that your company indicate its consent to said unorthodox location by signing in the space provided below.

Due to the June 1, 1982, expiration date of our lease, we would appreciate your urgent attention in this matter. We request your immediate response.

Very truly yours,

THE SUPERIOR OIL COMPANY

Fred E. Schantz

FES/crh

We have no objection to Superior's unorthodox well location.

Signed this _____ day of May, 1982.

HOLLY ENERGY, INC.

CERTIFIED MAIL

The Superior Oil Company

By _____

Midland Exploration Division
P.O. Box 1900, Midland, TX 79702, (915) 683-5251