



McClellan Oil Corporation

October 26, 1982

*Need waivers
From Yates & Spearman
called 10-26-82
will call back
will forward waivers*

*NSL 1570 (Supplemental)
Rule 104 F
Waivers in
Immediate*

RECEIVED
OCT 28 1982
OIL CONSERVATION DIVISION
SANTA FE

Mr. Dick Stammets
New Mexico Oil Conservation Division
P.O. Box 2088
Santa Fe, New Mexico 87503

Re: Coyote Federal No. 4-Y
Lease # NM-16069
Sec. 7-T8S-R25E
2310' FSL & 660' FWL
Chaves County, New Mexico

Abo Gas

Dear Mr. Stammets:

McClellan Oil Corporation would appreciate an administrative approval for a proposed unorthodox Abo gas well location, as provided for under NMOCD Rule 104 F.

The Coyote Federal No. 4-Y is staked in its present location due to hole problems on the Coyote Federal No. 4 which resulted in an abandoned hole, which necessitated moving the Coyote Federal No. 4-Y to its present location. We were unable to move the location south due to erosional and drainage problems and an existing gas pipeline as was the case with the Coyote Federal No. 4 which was granted approval for an unorthodox location under Administrative order NSL-1570. Thus, we are requesting administrative approval for this location for topographical reasons; a gas pipeline and an abandoned hole to the south.

The enclosed lease map shows the offset operators who have been sent requests for waivers stating that they have no objection to the above captioned location.

We will appreciate your expeditious approval and issuance of the administrative order.

Sincerely yours,

Mark McClellan

Mark McClellan
Geologist

*2310
2120
190*

MM/ks

Enclosure

Coyote Federal 4Y
Sec. 7, T. 8 S., R. 25 E.
2310 FSL 660 FWL
400' Grid

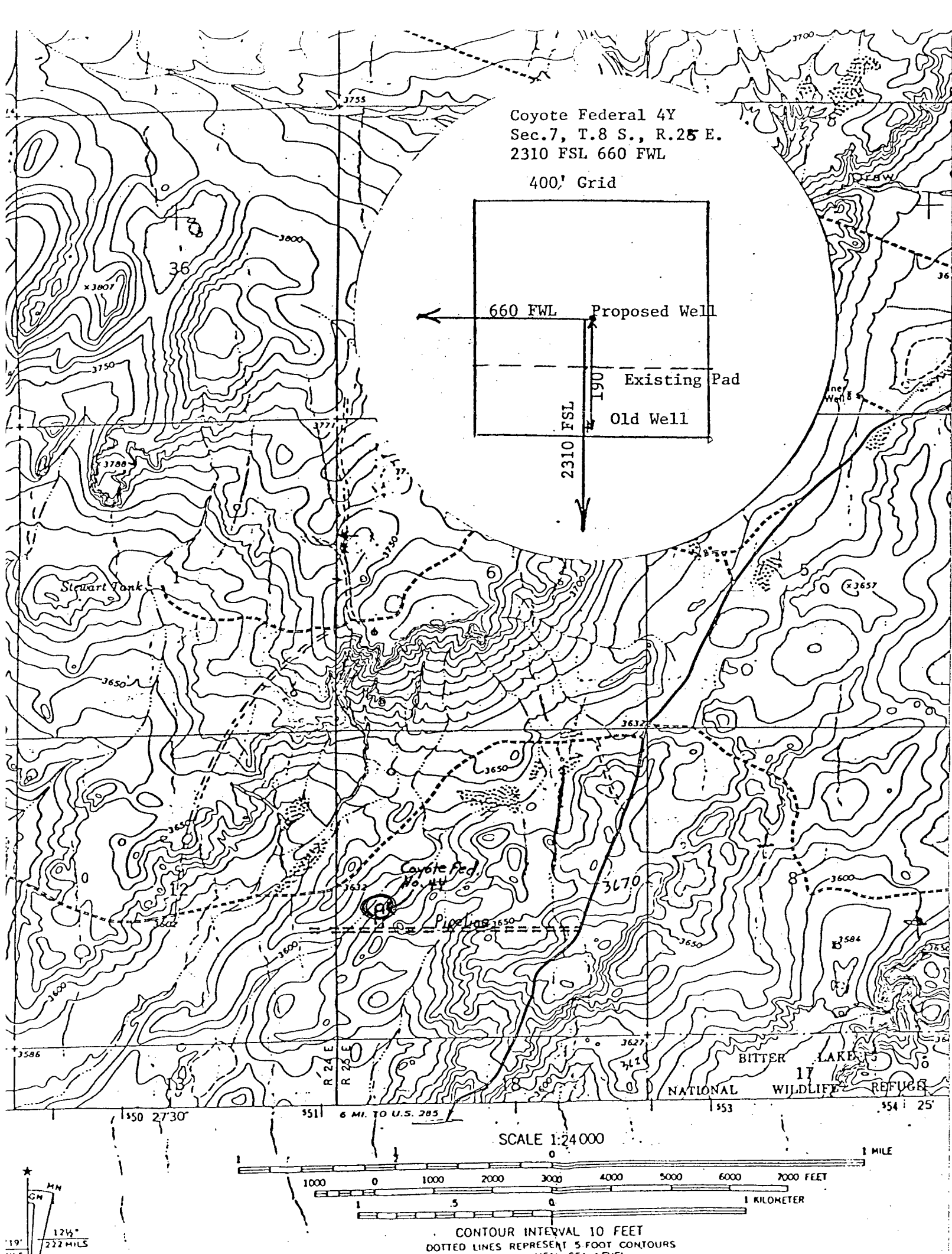
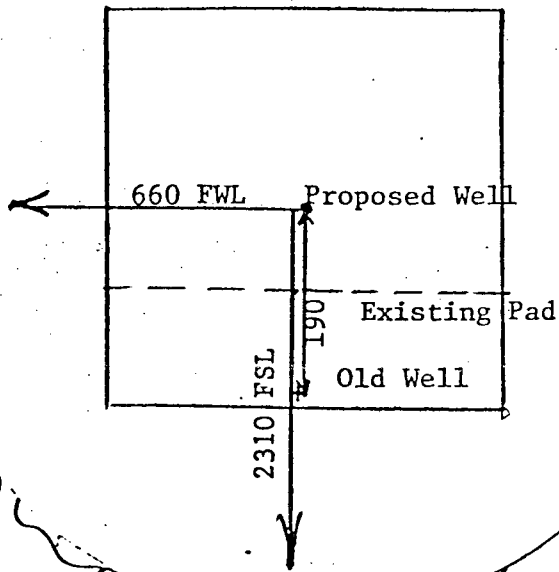

State	State	U.S.	U.S.	U.S.	U.S.	U.S.
Yates Pet. (Marala) 7-1-87 LG-4347 50¢ 27 "West Dixon-St." State	Yates Pet. 7-1-87 LG-4346 173 26 State	Yates 5-1-87 29821 25 "Fed" State	Yates 5-1-87 29821 25 "Fed" State	McClellan Oil 9-1-86 28306 30 Coyote Draw-Fed State	Yates et al 12-1-87 31944 87 29 State	Yates Pet. 2351 HBP 28 State
Yates Pet. 7-1-87 LG-4351 50¢ 34 State	Yates Pet. 7-1-87 LG-4351 50¢ 35 State	Yates 5-1-87 29821 36 State	Yates Pet. 7-1-87 LG-4352 50¢ 36 State	Yates 6-1-80 11799 3 Yates Pet. et al 8-1-82 16322 3 State	Yates 7-1-87 LG-4354 50¢ 32 State	Yates 2351 33 State
Yates 7-1-87 LG-4346 213 3 DL Bauer 9-1-89 37596 U.S.	Yates 7-1-87 LG-4351 50¢ 2 State	Marala 7-1-87 LG-4355 642 2 State	Mesa Pet. (MTS 1/2) (Public Lds. Expl.) 20932 Stewart-Fed 5-1-87 McClellan Oil (Amoco) 16069 Coyote Draw-Fed 7-1-87 U.S.	McClellan Oil 16322 6 Yates 8-1-87 30623 6 Coyote Draw-Fed 7-1-87 U.S.	Yates 8-1-87 30623 5 U.S.	Yates Pet. 6-1-79 9539 4 U.S.
DL Bauer 9-1-89 37596 10 U.S.	(MTS 1/2) (Public Lds. Expl.) 14987 Mesa Pet. 11 State	(MTS 1/2) (Public Lds. Expl.) 14987 Mesa Pet. 11 State	Mesa Pet. (MTS 1/2) (Public Lds. Expl.) 5-1-84 20932 12 State	McClellan Oil 16069 12 Coyote Draw-Fed 7-1-87 U.S.	(MTS 1/2) (Public Lds. Expl.) 29416 Mesa Pet. 8 Coyote Fed. No. 4 Y U.S.	Yates Pet. 9539 9 U.S.
DL Bauer 9-1-89 37596 15 U.S.	MTS 1/2 Public Lds. Expl. 5-1-82 14987 14 U.S.	MTS 1/2 Public Lds. Expl. 5-1-82 14987 13 U.S.	H.L. Spearman 6-1-81 41372 Musky Oil 8-1-82 16316 13 U.S.	Yates Pet. et al 4-1-89 36156 8 McClellan Oil 9-1-86 28306 8 U.S.	Yates Pet. 10-1-82 LG-679 1E 16 State	Yates Pet. 10-1-82 LG-679 1E 16 State
MTS 1/2 Public Lds. Expl. 11-1-86 28633 U.S. Pet. Dev. Corp. 12-1-85 R.B. Chambers Pet. Dev. Corp. 12-1-85 Roswell Prod. Credit Assn. 27 State	Yates 7-1-87 LG-4350 50¢ 23 State	Yates 7-1-87 LG-4350 50¢ 23 State	Musky Oil 8-1-82 16316 24 Bitter Lake-Fed "Cw" U.S.	19 U.S.	20 U.S.	21 U.S.
Pet. Dev. Corp. 12-1-85 Yates 6-20-84 Roswell Prod. Credit Assn. 27 State	Pet. Dev. Corp. 12-1-85 Yates 6-20-84 Roswell Prod. Credit Assn. 26 U.S.	Musky Oil 8-1-82 16316 26 U.S.	Yates 8-20-84 Roswell Prod. Credit Assn. Kochind. 11-23-89 25 U.S.	30 U.S.	29 U.S.	28 U.S.
Musky Oil 8-1-82 16316 34 State	Pet. Dev. Corp. 12-1-85 W.C. Lawrence Husky Oil 9-5-85 Pet. Dev. Corp. 2-1-86 35 State	Pet. Dev. Corp. 12-1-85 W.C. Lawrence Husky Oil 9-5-85 Pet. Dev. Corp. 2-1-86 35 State	Yates Pet. 1-1-85 LG-2465 141 36 State	Public Lds. Expl. 6-1-84 31 U.S.	Yates Pet. 11-1-87 LG-779 79¢ 32 U.S.	33 U.S.

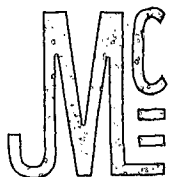

McClellan Oil Corporation

July 15, 1982

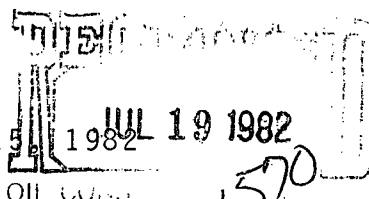

NSL 1570
NSL Rule 104 F
8-8-82

Mr. Joe Ramey, Secretary-Director
New Mexico Oil Conservation Division
P.O. Box 2088
Santa Fe, New Mexico 87503

Re: Coyote Fed. No. 4
Lease # NM-16069
Sec. 7-T8S-R25E
2120' FSL & 660' FWL
Chaves County, New Mexico

Dear Mr. Ramey:

McClellan Oil Corporation would appreciate an administrative approval for a proposed unorthodox Abo gas well location, as provided for under NMOCD Rule 104 F.

The enclosed map shows the topography problem to the South of the staked location. Due to drainage and erosional problems the BLM requested that we move the location North to its present location. The enclosed map also shows an existing gas pipeline to the South of the staked location. Thus, we are requesting administrative approval for this location for topographical reasons and presence of a gas pipeline to the South.

The enclosed lease map shows the offset operators who have been notified by certified mail of our request.

We will appreciate your expeditious approval and issuance of the administrative order.

Very truly yours,

Mark McClellan

Mark McClellan
Geologist

MM/ks

Enclosure

cc: H.L. Spearman
Husky Oil Co.
Mesa Petroleum Corp.

Yates & Amoro 7

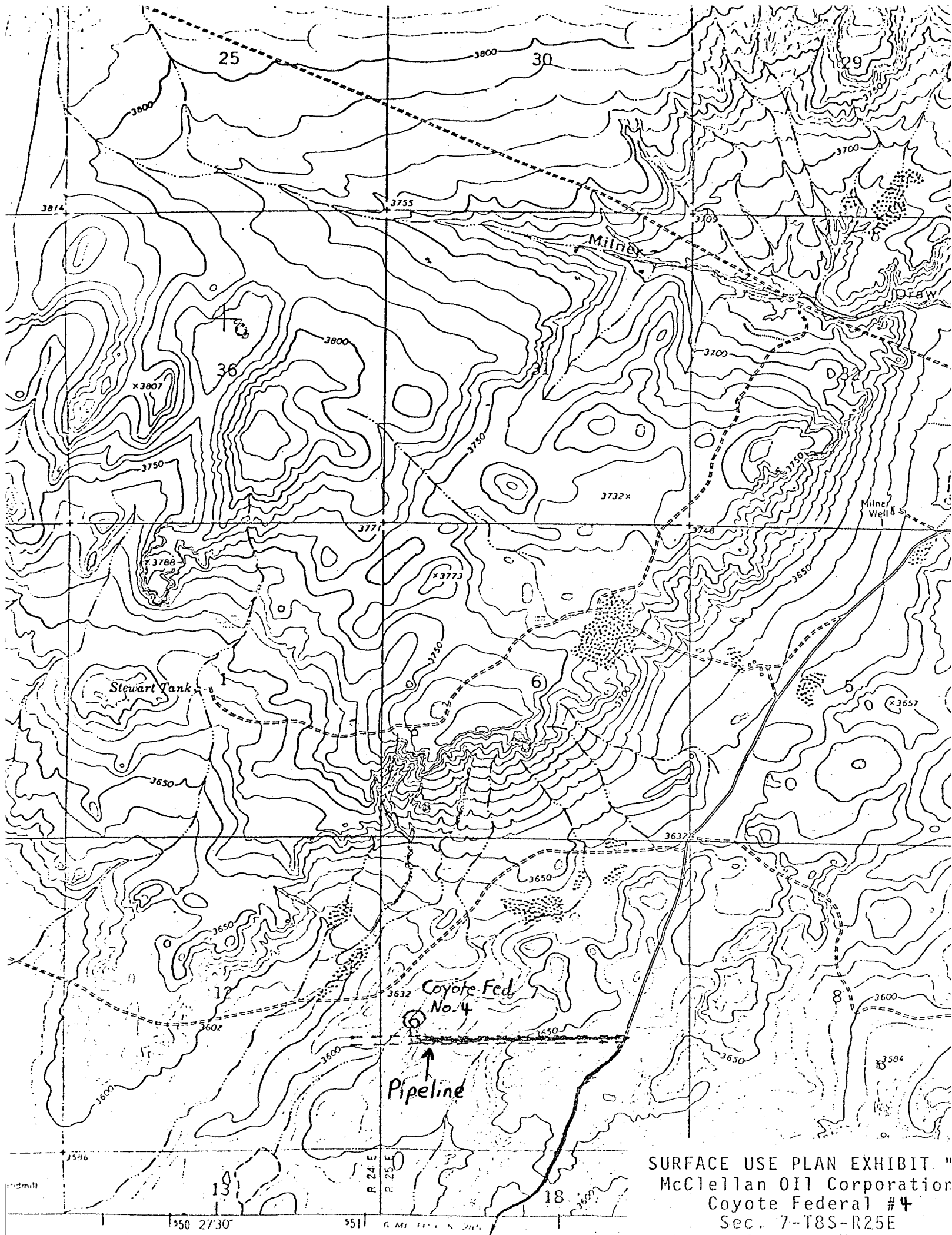

SURFACE USE PLAN EXHIBIT
McClellan Oil Corporation
Coyote Federal #4
Sec. 7-T8S-R25E
Chaves County, New Mexico

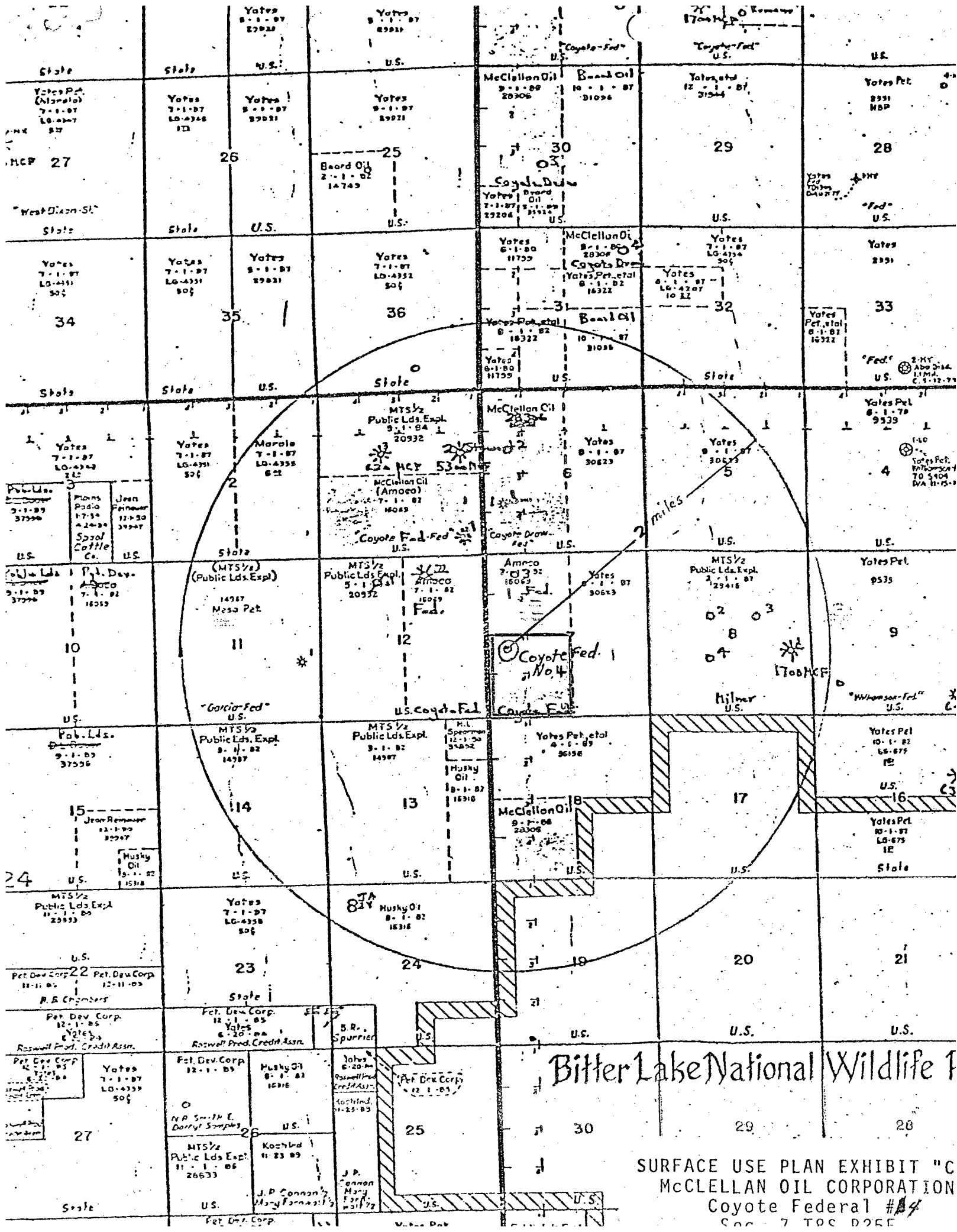



McClellan Oil Corporation

June 23, 1982

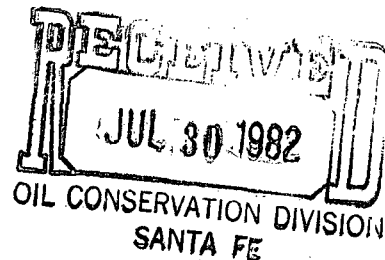

Mr. Dick Stamets:
O. C. D.
P.O. Box 2088
Santa Fe, New Mexico 87501

Re: MOC Coyote Federal No. 4
Section 7-T8S-R25E
2120' FSL & 660' FWL
Chaves County, N.M.

Dear Mr. Stamets:

This letter is in response to a letter I received from W.A. Gressett, O.C.D., Artesia, dealing with the captioned unorthodox location. I am enclosing a letter from the offset operators stating that they have no objection to the present staked location. This location was staked 2120' FSL due to a topography problem and gas pipeline to the South.

We are requesting that you expediate administrative approval for the captioned unorthodox location.

Very truly yours,

Mark McClellan

Mark McClellan
Geologist

MM/ks

enclosures

P.S. Please note the change of well number from Coyote Federal No. 5 to Coyote Federal No. 4. (See enclosed Sundry Notice.)



McClellan Oil Corporation

June 5, 1982

Yates Petroleum Corporation
207 South 4th Street
Artesia, NM 88210

Re: MOC Coyote Federal No. 5
Sec. 7-T8S-R25E
2120' FSL & 660' FWL
Chaves County, New Mexico

Attention: Bob Laughlin

Gentlemen:

Pursuant to our conversation, this letter is to request that you indicate your agreement to the captioned unorthodox location. Inasmuch as you are one of the offset operators to this test, your waiver will expediate our request.

Please indicate your approval by signing in the space provided below and returning three copies of this letter to our office for submission to the Oil Conservation Division.

Very truly yours,

Mark McClellan

Mark McClellan
Geologist

We have no objection to this location.

YATES PETROLEUM CORPORATION

BY: *[Signature]*



Amoco Production Company (USA)

Houston Region-West
500 Jefferson Building
Post Office Box 3092
Houston, Texas 77001

R. G. Smith
Regional Engineering
Manager-West

June 18, 1982

File: JCA-986.51-1520

Re: Unorthodox Location
MOC Coyote Federal No. 5
Sec. 7, T-8-S, R-25-E
Chaves County, New Mexico

State of New Mexico
Oil Conservation Division
P. O. Box 2088
Santa Fe, NM 87501

Gentlemen:

McClellan Oil Corporation plans to apply for a permit to drill MOC Coyote Federal No. 5 at an unorthodox location 2120' FSL and 660' FWL of Section 7, T-8-S, R-25-E, Chaves County, New Mexico.

As an offset, Amoco Production Company has no objection to the drilling of the subject well at the above location.

Yours very truly,

MLC/dc
5/735

cc: McClellan Oil Corporation
Drawer 730
Roswell, NM 88202

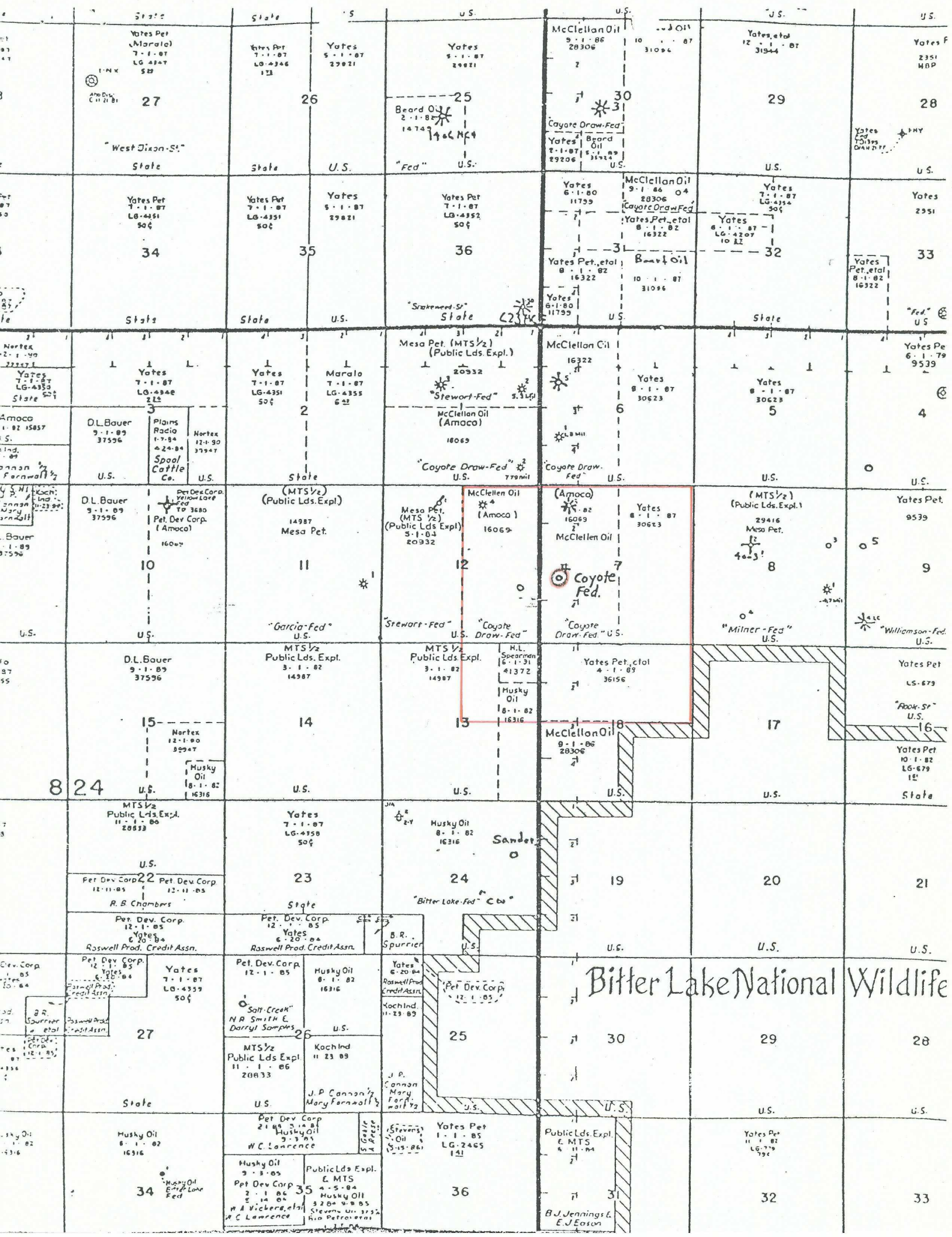

UNITED STATES
DEPARTMENT OF THE INTERIOR
GEOLOGICAL SURVEY

SUNDRY NOTICES AND REPORTS ON WELLS

(Do not use this form for proposals to drill or to deepen or plug back to a different reservoir. Use Form 9-331-C for such proposals.)

1. oil ☐ gas ☒ other ☐
well well
2. NAME OF OPERATOR
McClellan Oil Corporation
3. ADDRESS OF OPERATOR
P.O. Drawer 730, Roswell, NM 88202
4. LOCATION OF WELL (REPORT LOCATION CLEARLY. See space 17 below.)
AT SURFACE: 2120' FSL & 660' FWL
AT TOP PROD. INTERVAL:
AT TOTAL DEPTH:

16. CHECK APPROPRIATE BOX TO INDICATE NATURE OF NOTICE, REPORT, OR OTHER DATA

REQUEST FOR APPROVAL TO:		SUBSEQUENT REPORT OF:
TEST WATER SHUT-OFF	<input type="checkbox"/>	<input type="checkbox"/>
FRACTURE TREAT	<input type="checkbox"/>	<input type="checkbox"/>
SHOOT OR ACIDIZE	<input type="checkbox"/>	<input type="checkbox"/>
REPAIR WELL	<input type="checkbox"/>	<input type="checkbox"/>
PULL OR ALTER CASING	<input type="checkbox"/>	<input type="checkbox"/>
MULTIPLE COMPLETE	<input type="checkbox"/>	<input type="checkbox"/>
CHANGE ZONES	<input type="checkbox"/>	<input type="checkbox"/>
ABANDON*	<input type="checkbox"/>	<input type="checkbox"/>
(other) Change of well number		

17. DESCRIBE PROPOSED OR COMPLETED OPERATIONS (Clearly state all pertinent details, and give pertinent dates, including estimated date of starting any proposed work. If well is directionally drilled, give subsurface locations and measured and true vertical depths for all markers and zones pertinent to this work.)*

This well was originally the Coyote Federal 5. Request change of well number to Coyote Federal No. 4.

5. LEASE
NM-16069
6. IF INDIAN, ALLOTTEE OR TRIBE NAME
7. UNIT AGREEMENT NAME
8. FARM OR LEASE NAME
Coyote Federal
9. WELL NO.
4
10. FIELD OR WILDCAT NAME
Wildcat
11. SEC., T., R., M., OR BLK. AND SURVEY OR AREA
Sec. 7-T8S-R25E
12. COUNTY OR PARISH
Chaves
13. STATE
New Mexico
14. API NO.
NA
15. ELEVATIONS (SHOW DF, KDB, AND WD)
3621 G.L.

(NOTE: Report results of multiple completion or zone change on Form 9-330.)

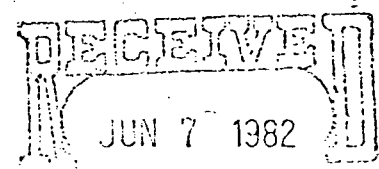

OIL & GAS
U.S. GEOLOGICAL SURVEY
ROSWELL, NEW MEXICO

Subsurface Safety Valve: Manu. and Type _____ Set @ _____ Ft.

18. I hereby certify that the foregoing is true and correct.

SIGNED Mark McClellan TITLE Geologist DATE 6/5/82

APPROVED (This space for Federal or State office use)
APPROVED BY Peter W. Chester TITLE _____ DATE _____
CONDITIONS OF APPROVAL, IF ANY:
JUN 9 1982
FOR
JAMES A. GILHAM
DISTRICT SUPERVISOR
*See Instructions on Reverse Side



McClellan Oil Corporation

October 22, 1982

H.L. Spearman
40 Inverness Dr. East
Suite 80
Englewood, Colorado 80112

Re: MOC Coyote Fed. No. 4-Y
Sec. 7-T8S-R25E
2310' FSL & 660' FWL
Chaves County, New Mexico

Dear Mr. Spearman:

Pursuant to our conversation, this letter is to request that you indicate your agreement to the captioned unorthodox location. Inasmuch as you are one of the offset operators to this test, your waiver will expediate our request.

Please indicate your approval by signing in the space provided below and returning three copies of this letter to our office for submission to the Oil Conservation Division.

Sincerely yours,

Mark McClellan

Mark McClellan
Geologist

I have no objection to this location.

H. L. Spearman

H. L. Spearman



Amoco Production Company (USA)

Houston Region-West
500 Jefferson Building
Post Office Box 3092
Houston, Texas 77001

R. G. Smith
Regional Engineering
Manager-West

October 22, 1982

File: JCA-986.51 NM-3334

Re: Waiver of Objection
Unorthodox Location
Coyote Federal No. 4-Y
Undesignated Abo Field
Chaves County, New Mexico

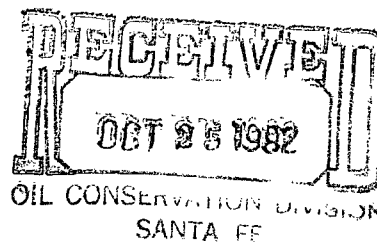

State of New Mexico
Department of Energy Minerals
Oil Conservation Division
P. O. Box 2088
Santa Fe, New Mexico 87501

Gentlemen:

McClellan Oil Corporation has informed us that the hole on the Coyote Federal No. 4 was junked during drilling operations and subsequently had to be abandoned. They desire to skid the drilling rig to an unorthodox location in order to drill the replacement well, the Coyote Federal No. 4-Y. The proposed unorthodox location for this well is:

2310' FSL x 660' FWL of Section 8, T-8-S, R-25-E in
Chaves County, New Mexico.

Amoco Production Company (USA) hereby waives objection to this proposed drilling location.

Yours very truly,

LWS/sm

cc: State of New Mexico
Department of Energy Minerals
Oil Conservation Division
P. O. Drawer DD
Artesia, New Mexico 88210

McClellan Oil Corporation
Security Bank Building, Suite 1000
P. O. Drawer 730
Roswell, New Mexico 88201
Attention: Mr. Mark McClellan



STATE OF NEW MEXICO
ENERGY AND MINERALS DEPARTMENT
OIL CONSERVATION DIVISION

October 28, 1982

BRUCE KING
GOVERNOR

LARRY KEHOE
SECRETARY

POST OFFICE BOX 2088
STATE LAND OFFICE BUILDING
SANTA FE, NEW MEXICO 87501
(505) 827-2434

McClellan Oil Corp.
Drawer 730_____
Roswell, New Mexico 88202

Re: Application for Non-Standard
Location: Coyote Fed. No. 4-Y
Sec. 7, T-18-S, R-25-E,
Chaves County

We may not process the subject application for non-standard location until the required information or plats checked below (is) (are) submitted.

- ☐ A plat must be submitted clearly showing the ownership of the offsetting leases.
- ☒ A statement must be submitted that offset owners have been notified of the application by certified mail.
No waivers have been received from Yates or Spearman.
- ☐ A plat must be submitted fully identifying the topography necessitating the non-standard location.
- ☐ Other:

Very truly yours,

R. L. STAMETS
Technical Support Chief

RLS/dr



McClellan Oil Corporation

October 22, 1982

OCT 25 1982

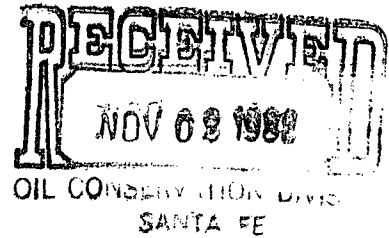

Yates Petroleum Corporation
207 South 4th Street
Artesia, New Mexico 88210

Re: MOC Coyote Fed. No. 4-Y
Sec. 7-T8S-R25E
2310' FSL & 660' FWL
Chaves County, New Mexico

ATTENTION: Bob Laughlin

Gentlemen:

Pursuant to our conversation, this letter is to request that you indicate your agreement to the captioned unorthodox location. Inasmuch as you are one of the offset operators to this test, your waiver will expediate our request.

Please indicate your approval by signing in the space provided below and returning three copies of this letter to our office for submission to the Oil Conservation Division.

Sincerely yours,

Mark McClellan

Mark McClellan
Geologist

We have no objection to this location.

YATES PETROLEUM CORPORATION

By: *Randy H. Hatter*