

Getty Oil Company | P.O. Box 3360, Casper, Wyoming 82602-3360

Central Exploration and Production Division

December 14, 1982

New Mexico Oil Conservation Commission
P.O. Box 2088
Santa Fe, New Mexico 87501

Attn: Mr. Joe D. Ramey, Director

Re: Application for Unorthodox Well
Location by Recompletion of Getty's
Farming "E" #3E (New Well #4)
1450' FNL & 920' FWL Sec. 2-T24N-R6W
Rio Arriba County, New Mexico

Devil's Fork-Gallup Associated

Dear Mr. Ramey:

Please disregard our Application for an Unorthodox Well Location in the Otero Gallup Formation for the above referenced well dated December 3, 1982. Instead we are submitting an Application for an Unorthodox Well Location in the Devil's Fork Gallup Formation.

Sincerely,
GETTY OIL COMPANY

D. W. Bowers
Area Superintendent

SP/cs

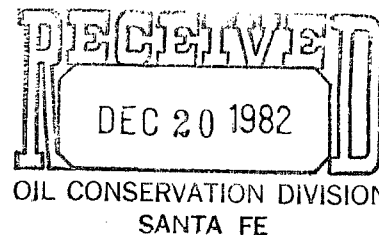

Getty Oil Company | P.O. Box 3360, Casper, Wyoming, 82602-3360

Central Exploration and Production Division

December 14, 1982

New Mexico Oil Conservation Commission
P.O. Box 2088
Santa Fe, New Mexico 87501

Attn: Mr. Joe D. Ramey, Director

Re: Application for an Unorthodox Well
Location by Recompletion of Getty's
Farming "E" Well #3E (New well #4)
1450' FNL & 920' FWL of Sec. 2-T24N-
R6W, Rio Arriba County, New Mexico

Gentlemen:

Getty Oil Company requests approval of an unorthodox well location for the above-referenced well. Original completion of this well is in the Basin Dakota formation. In the Dakota formation the location of this well is orthodox. However, Getty wishes to plug the Dakota formation back and recomplete this well in the Devil's Fork Gallup formation. The proposed recompletion will, therefore, place the well location closer than 330 feet from the quarter-quarter section line (See attached C-102). The proposed recompletion will also change the well name to Farming "E" #4 in the Gallup formation.

Offset operators were notified of our Application for an Unorthodox well location by certified mail on December 3, 1982.

Very truly yours,
GETTY OIL COMPANY

D. W. Bowers
Area Superintendent

SP/cs
Attachments

R 6 W

T
25
N

T
24
N

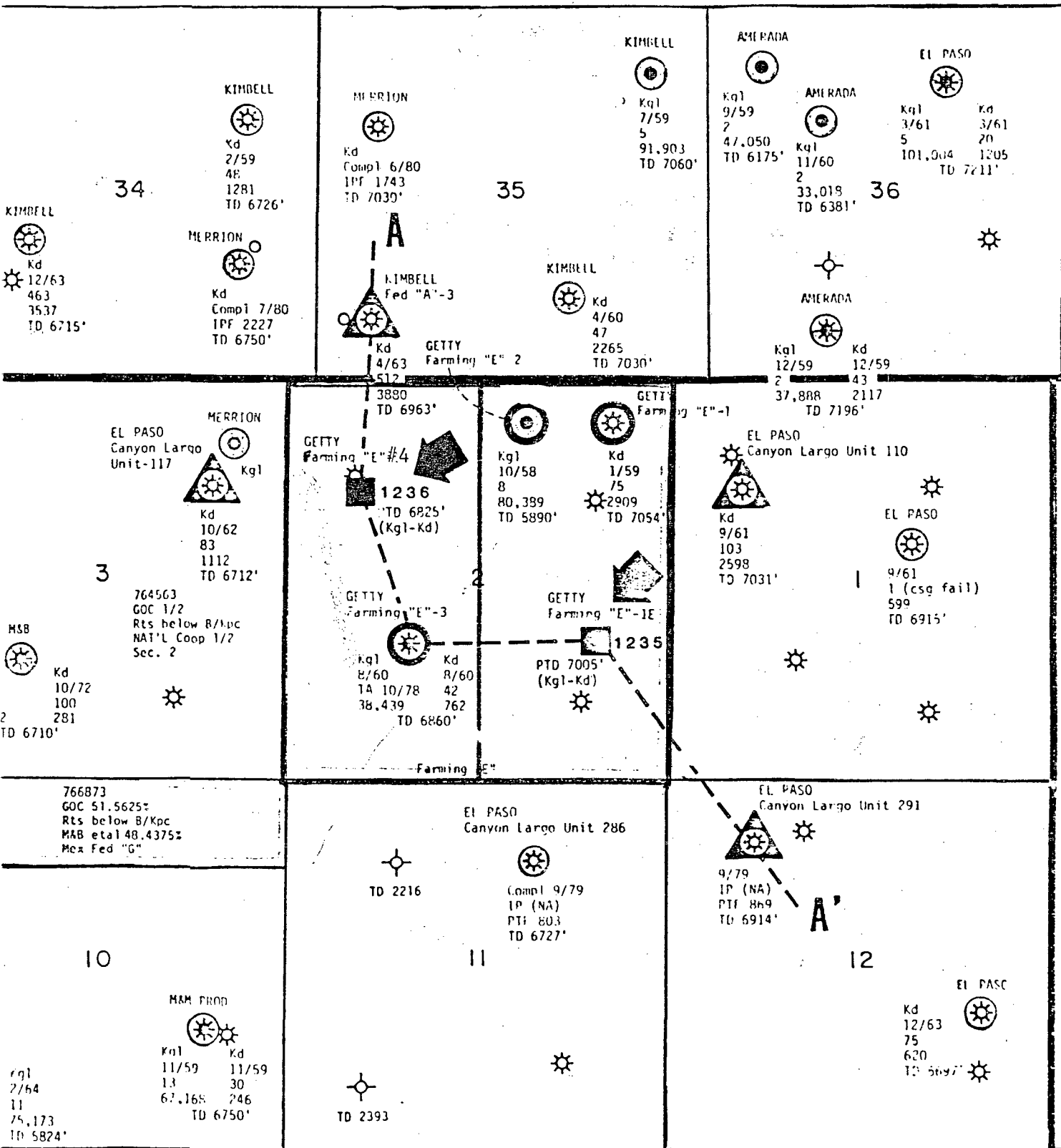

--GALLUP
--DATE OF FIRST PROD
--CURRENT PROD BOPD
--CUM PROD BO TO 1-1-80

Kd -----DAKOTA
3/61-----DATE OF FIRST PROD
44 -----CURRENT PROD MCFPD
1196-----CUM PROD MMCF TO 1-1-80

GETTY OIL COMPANY
Farming "E" Well No. 4
Otero Gallup Formation
1450' FNL & 920' FWL, Sec. 2-T24N-R6W
Rio Arriba County, New Mexico
December 3, 1982

NEW MEXICO OIL CONSERVATION COMMISSION
WELL LOCATION AND ACREAGE DEDICATION PLAT

All distances must be from the outer boundaries of the Section.

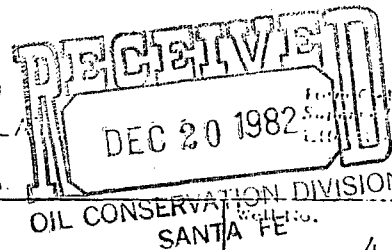

| | | | | | |
|--------------------------------------|--------------------------------------|-----------------------------|--------------------------------------|---------------------------------------|-------------------------------------|
| Operator Getty Oil Company | | Lease Farming "E" | | OIL CONSERVATION DIVISION SANTA FE | |
| Unit Letter D | Section 2 | Township 24N | Range 6W | County Rio Arriba | |
| Actual Footage Location of Well: | | | | | |
| 1450 | feet from the | North | line and | 920 | feet from the |
| | | | | West | |
| Ground Level Elev. 6429' | Producing Formation Gallup | | Pool Devil's Fork - Gallup | | Dedicated Acreage: 180.44 |

1. Outline the acreage dedicated to the subject well by colored pencil or hachure marks on the plat below.
2. If more than one lease is dedicated to the well, outline each and identify the ownership thereof (both as to working interest and royalty).
3. If more than one lease of different ownership is dedicated to the well, have the interests of all owners been consolidated by communitization, unitization, force-pooling, etc?

☐ Yes ☐ No If answer is "yes," type of consolidation _____

If answer is "no," list the owners and tract descriptions which have actually been consolidated. (Use reverse side of this form if necessary.) _____

No allowable will be assigned to the well until all interests have been consolidated (by communitization, unitization, forced-pooling, or otherwise) or until a non-standard unit, eliminating such interests, has been approved by the Commission.

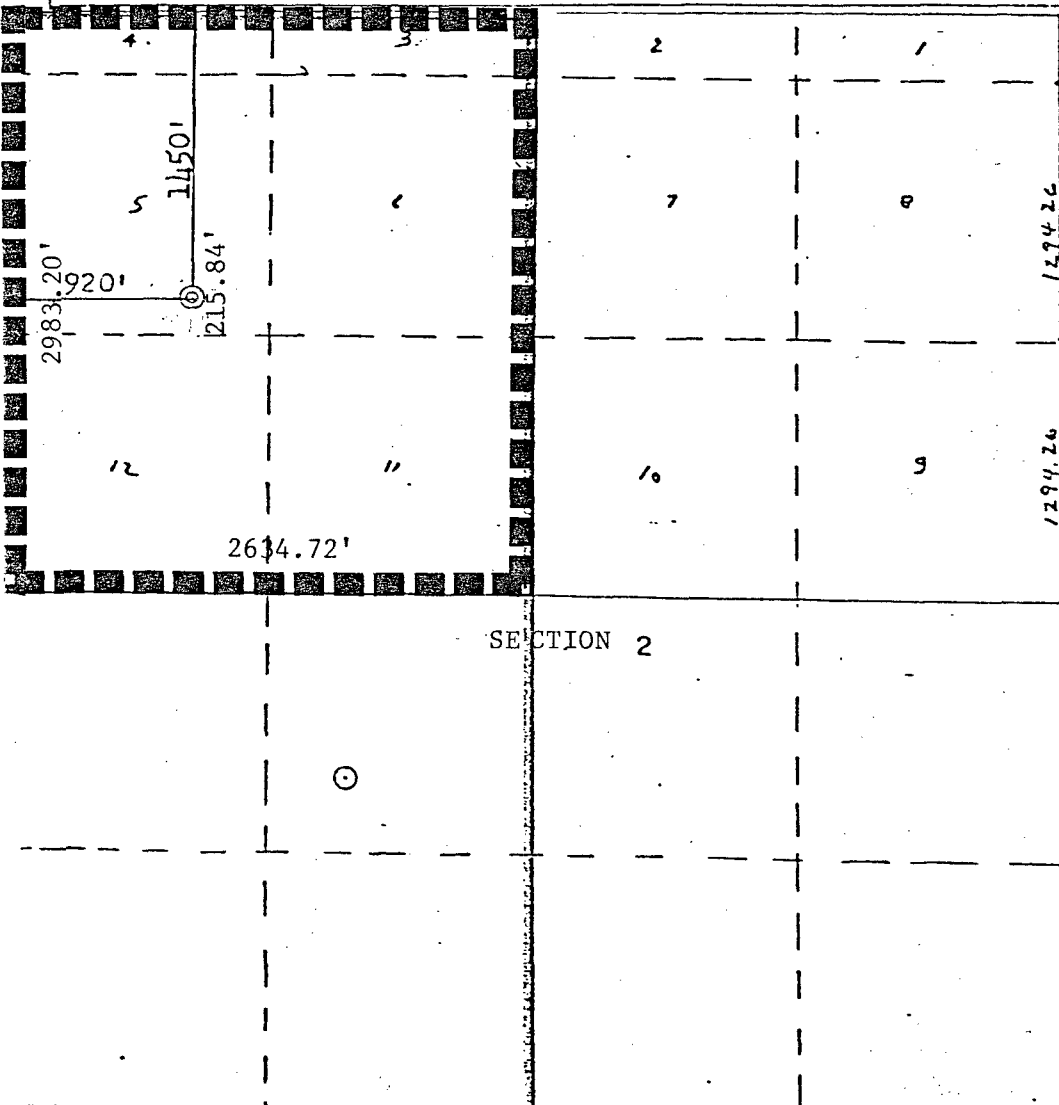

| | |
|---|---------------------|
| CERTIFICATION | |
| I hereby certify that the information contained herein is true and complete to the best of my knowledge and belief. | |
| Name | <i>DW Bann</i> |
| Position | Area Superintendent |
| Company | Getty Oil Company |
| Date | 12-14-82 |
| I hereby certify that the well location shown on this plat was plotted from field notes of actual surveys made by me or under my supervision, and that the same is true and correct to the best of my knowledge and belief. | |
| Date Surveyed | April 1983 |
| Registered Professional Engineer and Land Surveyor | |
| <i>Fred B. Kern, Jr.</i> | |
| Certificate No. | 2050 |



STATE OF NEW MEXICO
ENERGY AND MINERALS DEPARTMENT

OIL CONSERVATION DIVISION
AZTEC DISTRICT OFFICE

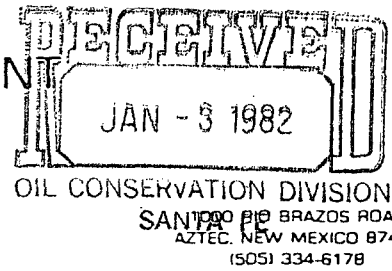

OIL CONSERVATION DIVISION
BOX 2088
SANTA FE, NEW MEXICO 87501

DATE 12-22-82

RE: Proposed MC _____
Proposed DHC _____
Proposed NSL ✓ _____
Proposed SWD _____
Proposed WFX _____
Proposed PMX _____

Gentlemen:

I have examined the application dated 12-17-82
for the Getty Oil Co. Farming E #4 E-2-24N-6W
Operator Lease and Well No. Unit, S-T-R

and my recommendations are as follows:

Approve to plug back into Gallup formation
(was #3 E)

Yours truly,

Jeff A. Edmister

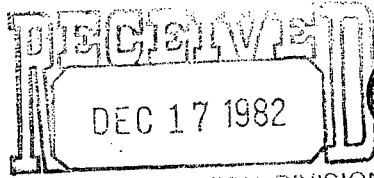

Getty

12/10/82
Copy to John Albin
For handling.
Jm

OIL CONSERVATION DIVISION
Getty Oil Company | P.O. Box 3360, Casper, Wyoming 82602-3360
SANTA FE

Central Exploration and Production Division

December 3, 1982

El Paso Natural Gas Company
P.O. Box 1492
El Paso, Texas 79978



Waiver

RE: Getty Oil Company
Farming "E" #3E (New well #4)
1450' FNL & 920' FWL of Sec. 2-T24N-R6W
Rio Arriba County, New Mexico

Gentlemen:

Please find attached a copy of our Application for an Unorthodox Well Location which we are submitting to the New Mexico Oil Conservation Commission.

If you as an offset operator, have no objections to the recompletion of this well from the Basin Dakota formation to the Otero Gallup formation, please sign the waiver at the bottom of this page and send to:

New Mexico Oil Conservation Commission
P.O. Box 2088
Santa Fe, New Mexico 87501
Attn: Mr. Joe D. Ramey, Director

We would appreciate your returning one executed copy to the undersigned.

Very truly yours,
GETTY OIL COMPANY

David W. Bowers
Area Superintendent

SP/sp
Attachments

W A I V E R

We hereby waive any objections to Getty Oil Company's Application for an Unorthodox Well Location as set forth above.

Name of Person (for Company)

Date



Getty Oil Company | P.O. Box 3360, Casper, Wyoming 82602-3360

DEC - 9 1982

Central Exploration and Production Division

December 3, 1982

Merrion & Bayless
205 Petroleum Center
Box 1017
Farmington, New Mexico 87401

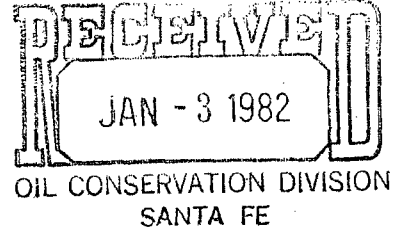

Waiver

RE: Getty Oil Company
Farming "E" #3E (New well #4)
1450' FNL & 920' FWL of Sec. 2-T24N-R6W
Rio Arriba County, New Mexico

Gentlemen:

Please find attached a copy of our Application for an Unorthodox Well Location which we are submitting to the New Mexico Oil Conservation Commission.

If you as an offset operator, have no objections to the recompletion of this well from the Basin Dakota formation to the Otero Gallup formation, please sign the waiver at the bottom of this page and send to:

New Mexico Oil Conservation Commission
P.O. Box 2088
Santa Fe, New Mexico 87501
Attn: Mr. Joe D. Ramey, Director

We would appreciate your returning one executed copy to the undersigned

Very truly yours,
GETTY OIL COMPANY

David W. Bowers
David W. Bowers
Area Superintendent

SP/sp
Attachments

W A I V E R

| | | |
|--------------|--------|------|
| D. W. BOWERS | | |
| DEC 14 1982 | | |
| | HANDLE | INFO |
| JH | X | JWB |
| JF | | |
| JM | | |
| LN | | |
| MK | | |
| ED | | |
| RETURN: | | |
| COPY TO: | | |
| TICKLE FOR: | | |
| FILE | | |

We hereby waive any objections to Getty Oil Company's Application for an Unorthodox Well Location as set forth above.

Greg Merrion
Name of Person (for Company)

Dec 9, 1982
Date

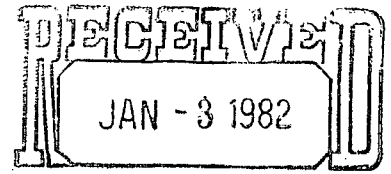
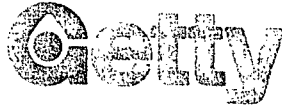

OIL CONSERVATION DIVISION
SANTA FE

Getty Oil Company | P.O. Box 3360, Casper, Wyoming, 82602-3360

Central Exploration and Production Division

December 3, 1982

New Mexico Oil Conservation Commission
P.O. Box 2088
Santa Fe, New Mexico 87501
Attention: Mr. Joe D. Ramey, Director

RE: Application for an Unorthodox Well
Location by Recompletion of Getty's
Farming "E" Well #3E (New well #4)
1450' FNL & 920' FWL of Sec. 2-T24N-R6W
Rio Arriba County, New Mexico

Gentlemen:

Getty Oil Company requests approval of an unorthodox well location for the above-referenced well. Original completion of this well is in the Basin Dakota formation. In the Dakota formation the location of this well is orthodox. However, Getty wishes to plug the Dakota formation back and recomplete this well in the Otero Gallup formation. The proposed recompletion will, therefore, place the well location closer than 330 feet from the boundary of the new spacing unit line and also the quarter-quarter section line (See attached C-102). The proposed recompletion will also change the well name to Farming "E" #4 in the Otero Gallup formation.

By copy of the attached letter and plats, offset operators were notified of this request for an unorthodox well location by certified mail.

Very truly yours,
GETTY OIL COMPANY

David W. Bowers
Area Superintendent

SP/sp
Attachments

*This signed copy was
apparently sent to us
by mistake, we have
our copy, Am sending to
you in case you don't
have one. Was not noticed
til this date 12-28-82*

MERIDIAN OIL

OIL CONSERVATION DIVISION
RECEIVED

'91 SEP 27 AM 8 56

September 24, 1991

STATE OF NEW MEXICO
ENERGY, MINERALS AND NATURAL RESOURCES DEPT.
Oil Conservation Division
P.O. Box 2088
Santa Fe, New Mexico 87504

NSL-1639

Attention: Mr. William Le May

RE: Applications for an Unorthodox Location
Mitchell Energy Corporation
Rosa Unit #341
2315' FSL & 2335' FWL
Sec. 11-T31N-R4W

Rosa Unit #342
765' FNL & 2595' FEL
Sec. 11-T31N-R4W
Basin Fruitland Coal Gas Pool
Rio Arriba County, New Mexico

Gentlemen:

Enclosed please find executed waivers, whereby we waive objection to the Applications to Unorthodox Location on Mitchell Energy Corporation's Rosa Unit No. 341 and No. 342 referenced above.

If you have any questions, please contact the undersigned.

Very truly yours,

Alan Alexander
Alan Alexander
Senior Land Advisor

AA:kaw

Rosa Tr. #3 (#341, #342)

cc: Mitchell Energy Corporation

STATE OF NEW MEXICO
ENERGY, MINERALS AND NATURAL RESOURCES DEPT.
Oil Conservation Division
P.O. Box 2088
Santa Fe, New Mexico 87504

Re: Application for an Unorthodox Location
Mitchell Energy Corporation
Rosa Unit #342
765' FNL & 2595' FEL
Sec. 11-T31N-R4W
Basin Fruitland Coal Gas Pool
Rio Arriba County, New Mexico

Gentlemen:

We, as Offset Operator, hereby waive objection to the Application to
Unorthodox Location on Mitchell Energy Corporation's Rosa Unit No. 342
located 765' FNL & 2595' FEL, Section 11-T31N-R4W, Rio Arriba County, New
Mexico.

Respectfully yours,

MERIDIAN OIL INC.

By: Alan Hernandez *AA*

Date: 9-24-91

STATE OF NEW MEXICO
ENERGY, MINERALS AND NATURAL RESOURCES DEPT.
Oil Conservation Division
P.O. Box 2088
Santa Fe, New Mexico 87504

Re: Application for an Unorthodox Location
Mitchell Energy Corporation
Rosa Unit #341
2315' FSL & 2335' FWL
Sec. 11-T31N-R4W
Basin Fruitland Coal Gas Pool
Rio Arriba County, New Mexico

Gentlemen:

We, as Offset Operator, hereby waive objection to the Application to
Unorthodox Location on Mitchell Energy Corporation's Rosa Unit No. 341
located 2315' FSL & 2335' FWL, Section 11-T31N-R4W, Rio Arriba County, New
Mexico.

Respectfully yours,

MERIDIAN OIL INC.

By: Alan A. [Signature]

Date: 9-24-91