

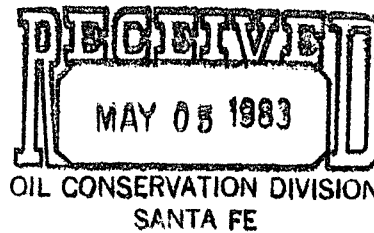

207 SOUTH FOURTH STREET
ARTESIA, NEW MEXICO 88210

TELEPHONE (505) 748-1331



S. P. YATES
PRESIDENT
MARTIN YATES, III
VICE PRESIDENT
JOHN A. YATES
VICE PRESIDENT
B. W. HARPER
SEC. TREAS.

MAY 2, 1983

*NS 2 164
Rule 104 F
5-25-83*

MR. JOE D. RAMEY, SECRETARY-DIRECTOR
NEW MEXICO OIL CONSERVATION DIVISION
P. O. Box 2088
SANTA FE, NEW MEXICO 87501

RE: GROOMS "XB" Com #1
660' FSL AND 330' FWL
SEC. 8-T7S-R26E
CHAVES COUNTY, NM
Abso Gues

DEAR SIR,

YATES PETROLEUM CORPORATION WOULD APPRECIATE AN ADMINISTRATIVE APPROVAL FOR A PROPOSED UNORTHODOX ABO GAS WELL LOCATION AS PROVIDED FOR UNDER NMOCD RULE 104F.

OUR PREFERRED LOCATION FOR THIS WELL WAS 660' FSL & 660' FWL. REASONS FOR REQUESTING THE NON-STANDARD LOCATION INCLUDE THE FOLLOWING:

1. TOPOGRAPHICAL: LOCATION FELL IN LOWER FLOOD PLAIN OF THE PECOS RIVER.

ENCLOSED PLEASE FIND A COPY OF THE LEASE MAP SHOWING OFFSETTING LEASE OPERATORS AND A TOPOGRAPHICAL MAP OF THE AREA. OFFSETTING LEASE OPERATORS HAVE BEEN NOTIFIED OF OUR INTENTIONS BY CERTIFIED MAIL, VIA A XEROX COPY OF THIS LETTER.

FORMATIONS WE EXPECT TO DRILL THROUGH ARE: SAN ANDRES, GLORIETA, FULLERTON, ABO.

THANK YOU FOR YOUR HELP IN THIS MATTER.

SINCERELY,

CY COWAN
REGULATORY AGENT
YATES PETROLEUM CORPORATION

CC/DW

ENCLOSURES

XC: MESA PETROLEUM Co.

33	34	35	36	37	38	39	40	41	42	43	44	45	46	47	48	49	50	51	52	53	54	55	56	57	58	59	60	61	62	63	64	65	66	67	68	69	70	71	72	73	74	75	76	77	78	79	80	81	82	83	84	85	86	87	88	89	90	91	92	93	94	95	96	97	98	99	100
33	34	35	36	37	38	39	40	41	42	43	44	45	46	47	48	49	50	51	52	53	54	55	56	57	58	59	60	61	62	63	64	65	66	67	68	69	70	71	72	73	74	75	76	77	78	79	80	81	82	83	84	85	86	87	88	89	90	91	92	93	94	95	96	97	98	99	100

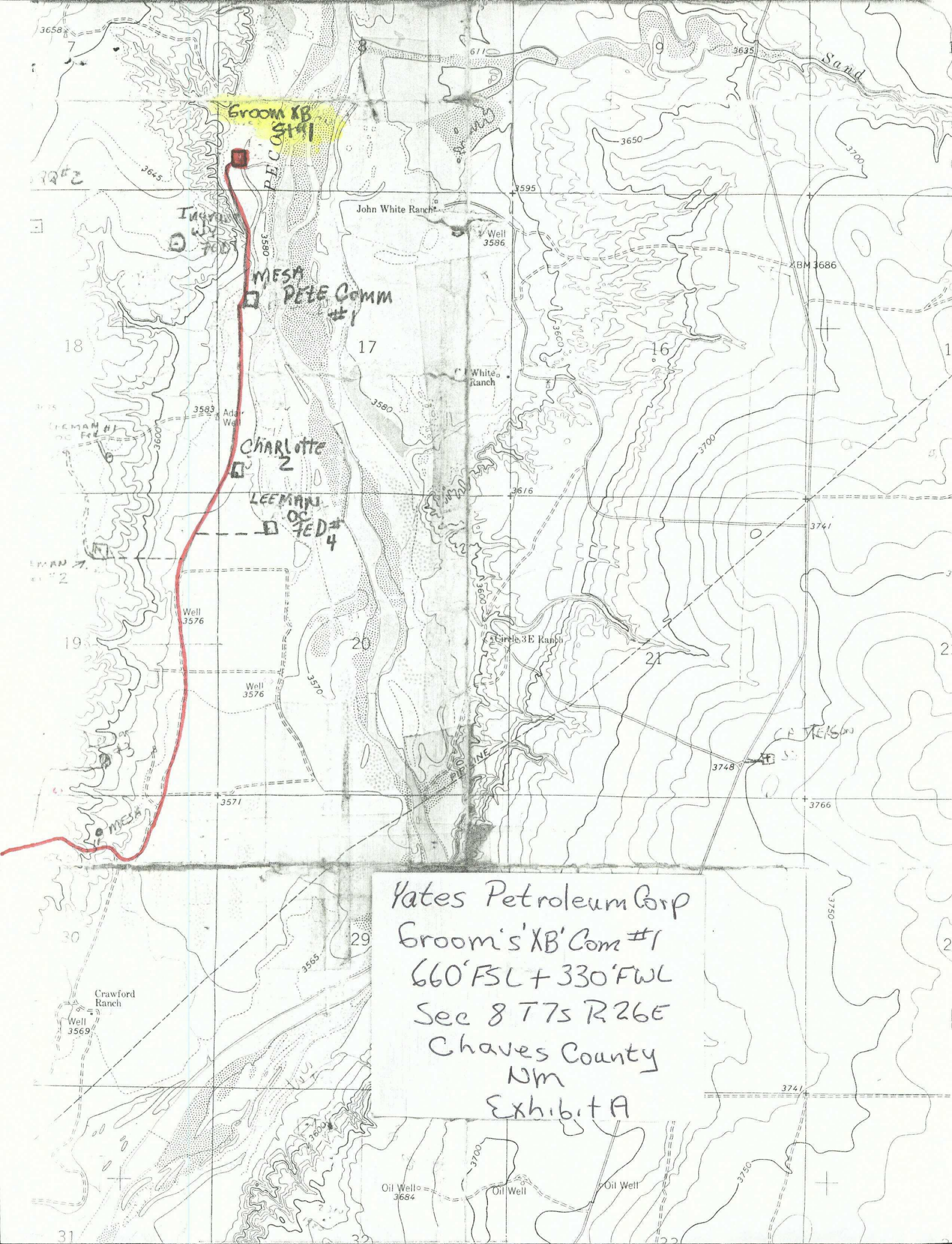

Yates Petroleum Corp
Groom's 'XB' Com #1
660' FSL + 330' FWL
Sec 8 T7S R26E
Chaves County
NM
Exhibit A

P 289 074 031
RECEIPT FOR CERTIFIED MAIL

NO INSURANCE COVERAGE PROVIDED —
 NOT FOR INTERNATIONAL MAIL

(See Reverse)

SENT TO		<i>Mess. Petroleum</i>	
STREET AND NO.		<i>1000 Jorgensen Bldg</i>	
P.O. STATE AND ZIP CODE		<i>Midland, TX 79701</i>	
POSTAGE		\$	
CONSULT POSTMASTER FOR FEES			
CERTIFIED FEE		¢	
SPECIAL DELIVERY		¢	
RESTRICTED DELIVERY		¢	
SHOW TO WHOM AND DATE DELIVERED		¢	
SHOW TO WHOM, DATE, AND ADDRESS OF DELIVERY		¢	
SHOW TO WHOM AND DATE DELIVERED WITH RESTRICTED DELIVERY		¢	
SHOW TO WHOM, DATE, AND ADDRESS OF DELIVERY WITH RESTRICTED DELIVERY		¢	
TOTAL POSTAGE AND FEES		\$	
POSTMARK OR DATE		<i>5/2/83</i>	

PS Form 3800, Apr. 1976

CERTIFIED

P 289 074 031

MAILED