

3E COMPANY, INC.

Engineering • Energy • Exploration

P.O. Box 190 — 505/326-1135

FARMINGTON, NEW MEXICO 87499

September 27, 1984

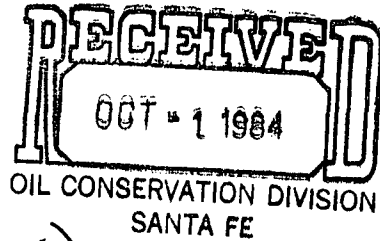

NSL
Rule 104F(I)

New Mexico Oil Conservation Commission
P.O. Box 2088
Santa Fe, NM 87501

Attention Mr. Joe D. Ramey, Director

Re: Unorthodox location, Joel B. Burr, Jr.
Foothills B#1, San Juan County, NM

Gentlemen:

Joel B. Burr, Jr. requests unorthodox location for his No. 1 Foothills "B" at 1390' FSL and 1650' FEL 20-30N-12W San Juan Co., NM. The Pictured Cliffs was approved as non-standard at this location by NSL-1702. This application seeks approval of the Fruitland formation of this site. The Fruitland will be completed in a common wellbore with the Pictured Cliffs.

The request is based on topography. A pipeline prevents the proper distance from the interior boundary. A plat showing this feature is attached.

All offset operators have been notified by certified mail. A map showing ownership of offset 160'S and all wells completed there-on is attached.

Sincerely,

A handwritten signature in cursive script that reads "John Alexander".

John Alexander
Agent for Joel B. Burr, Jr.

sh

Enclosure

All distances must be from the outer boundaries of the Section.

Operator JOEL B. BURR, JR.		Lease FOOTHILLS "B"		Well No. 1
Unit Letter J	Section 20	Township 30N	Range 12W	County San Juan
Actual Footage Location of Well:				
1390	feet from the South	line and 1650	feet from the East	line
Ground Level Elev. 5520	Producing Formation Pictured Cliffs	Pool Fulcher Kutz	Dedicated Acreage 160 Acres	

- Outline the acreage dedicated to the subject well by colored pencil or hatchure marks on the plat below.
- If more than one lease is dedicated to the well, outline each and identify the ownership thereof (both as to working interest and royalty).
- If more than one lease of different ownership is dedicated to the well, have the interests of all owners been consolidated by communitization, unitization, force-pooling, etc?

☐ Yes ☐ No If answer is "yes," type of consolidation _____

If answer is "no," list the owners and tract descriptions which have actually been consolidated. (Use reverse side of this form if necessary.) _____

No allowable will be assigned to the well until all interests have been consolidated (by communitization, unitization, forced-pooling, or otherwise) or until a non-standard unit, eliminating such interests, has been approved by the Commission.

Sec.			
20			
1390'		1650'	

CERTIFICATION

I hereby certify that the information contained herein is true and complete to the best of my knowledge and belief.

John Alexander

John Alexander

Position

Agent

Company

Joel B. Burr, Jr.

Date

May 12, 1983

I hereby certify that the well location shown on this plat was plotted from field notes of actual surveys made by me or under my supervision, and that the same is true and correct to the best of my knowledge and belief.

Date Surveyed

May 10, 1983

Registered Professional Engineer and Land Surveyor

Fred B. Burr
Fred B. Burr

Section No.

3350

Scale: 1"=1000'

OFFSET OPERATIONS
Joel B. Burr, Jr.

1. Burr, Foothills B 1
(subject well) P.C
2. Burr, Foothills A 1
P.C
3. Mobil, Rice 1, Dak.
4. Dugan, McKinzie 1, Dak.
5. Dugan, McKinzie 1E, Dak.
6. Burr, Country Club 2, P.C
7. Southland Royalty Co.,
Holder 1, P.C
8. Pioneer, Federal 1, 1
9. Mobil, Stevens 1, Dak-M.V
10. AMOCO, McCoy Gas Com D
1E, Dak.

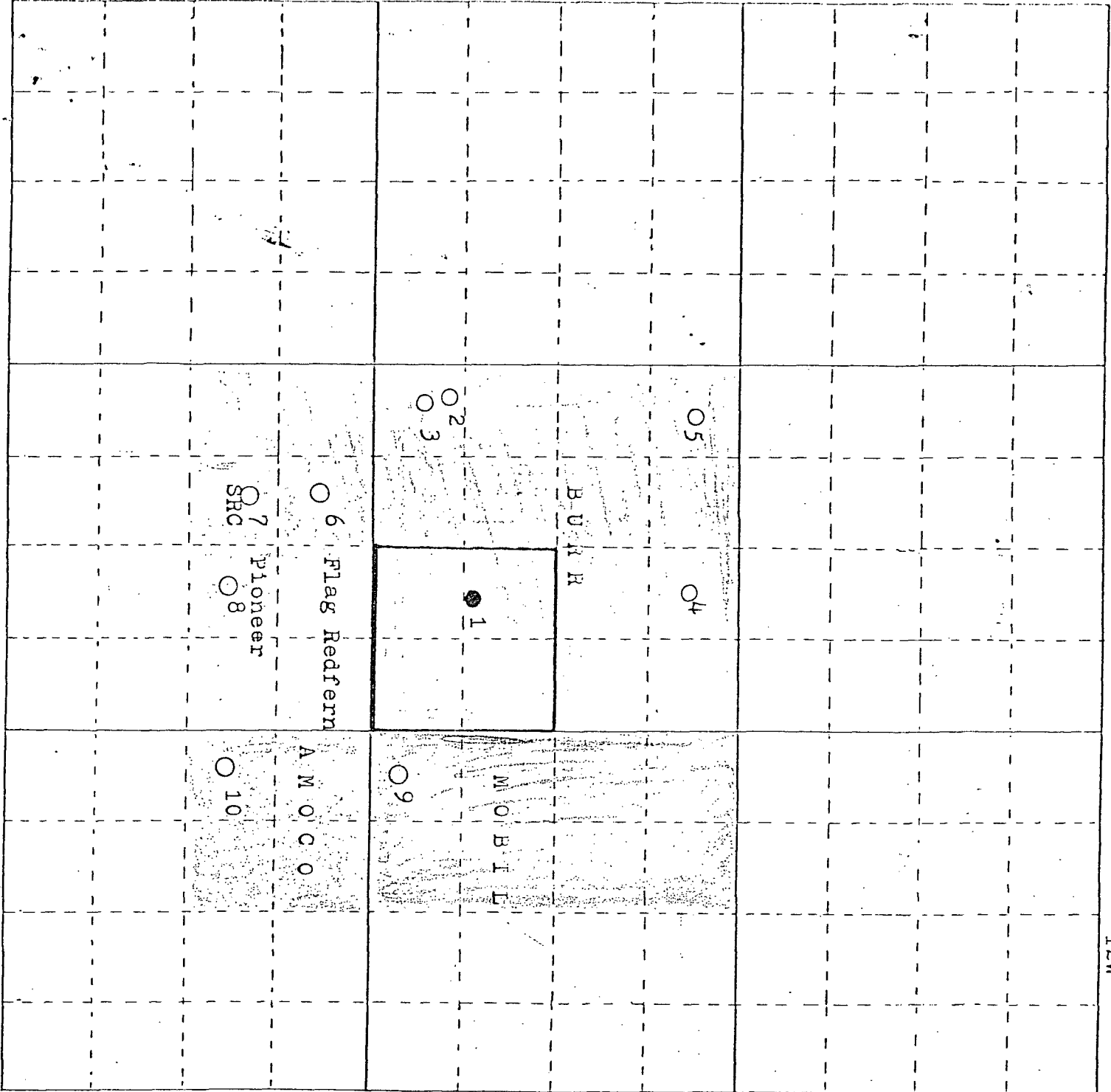



STATE OF NEW MEXICO
ENERGY AND MINERALS DEPARTMENT

OIL CONSERVATION DIVISION
AZTEC DISTRICT OFFICE

1000 RIO BRAZOS ROAD
AZTEC, NEW MEXICO 87410
(505) 334-6178

OIL CONSERVATION DIVISION
BOX 2088
SANTA FE, NEW MEXICO 87501

DATE 10-1-84

RE: Proposed MC _____
Proposed DHC _____
Proposed NSL X _____
Proposed SWD _____
Proposed WFX _____
Proposed PMX _____

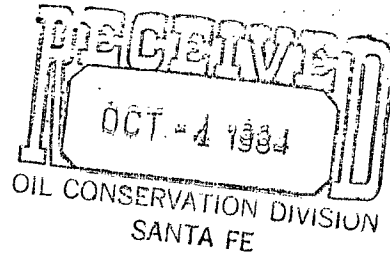

Gentlemen:

I have examined the application dated 9-28-84
for the Joel B. Burr Jr. Foothills B#1 J-20-30N-12W
Operator Lease and Well No. Unit, S-T-R

and my recommendations are as follows:

Approve

Yours truly,

[Signature]

3E COMPANY, INC.

Engineering • Energy • Exploration

P. O. Box 190 —:— 505/326-1135
FARMINGTON, NEW MEXICO 87401

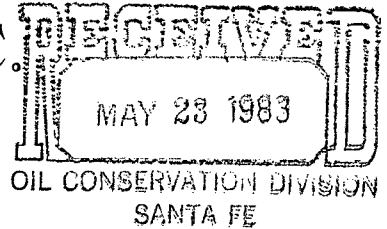

May 13, 1983

*NSC 1702
Rule 104 F
6-12-83*

New Mexico Oil Conservation Commission
P.O. Box 2088
Santa Fe, NM 87501

Attention: Mr. Joe D. Ramey
Director

RE: Unorthodox Location
Joel B. Burr, Jr.
Foothills B #1
San Juan Co., New Mexico
*Fulcher Kutz - Pictured
Cliffs Pool*

Gentlemen:

Joel B. Burr, Jr. request an unorthodox location for his Foothills B #1 at 1390' FSL and 1650' FEL, Sec 20, T30N, R12W, San Juan County, New Mexico. The well is to be completed in the pictured cliffs formation. This request is based on topographic restrictions.

The topographic restriction is a pipeline that prevents the proper 130' distance from the interior boundry. Form C-102 is attached showing this feature.

All offset operators have been notified by certified mail. A map showing ownership of offset 160' and all wells completed there on is attached.

Sincerely,

John Alexander
John Alexander
Agent for Joel B. Burr, Jr.

JA:kj

Enclosures

OFFSET OPERATORS

Joel B. Burr, Jr.

1. Burr, Foothills B 1
(subject well) P.C
2. Burr, Foothills A 1
P.C
3. Mobil, Rice 1, Dak.
4. Dugan, McKinzie 1, Dak.
5. Dugan, McKinzie 1E, Dak.
6. Burr, Country Club 2, P.C
7. Southland Royalty Co.,
Holder 1, P.C
8. Pioneer, Federal 1, Dak.
9. Mobil, Stevens 1, Dak-M.V
10. AMOCO, McCoy Gas Com D
1E, Dak.



OIL CONSERVATION DIVISION

P. O. BOX 2088

SANTA FE, NEW MEXICO 87501

All distances must be from the outer boundaries of the 360-acre well.

STATE OF NEW MEXICO

ENERGY AND MINERALS DEPARTMENT

Form C-107
Revised 10-1-78

MAY 23 1983

Operator JOEL B. BURR, JR.		Lease FOOTHILLS "B"		Well No. OIL CONSERVATION DIVISION	
Unit Letter J	Section 20	Township 30N	Range 12W	County SANTA FE San Juan	
Actual Footage Location of Well: 1390 feet from the South line and 1650 feet from the East line					
Ground Level Elev. 5620	Producing Formation Pictured Cliffs	Pool Fulcher Kutz	Dedicated Acreage: 160 Acres		
<p>1. Outline the acreage dedicated to the subject well by colored pencil or hatchure marks on the plat below.</p> <p>2. If more than one lease is dedicated to the well, outline each and identify the ownership thereof (both as to working interest and royalty).</p> <p>3. If more than one lease of different ownership is dedicated to the well, have the interests of all owners been consolidated by communitization, unitization, force-pooling, etc?</p> <p><input type="checkbox"/> Yes <input type="checkbox"/> No If answer is "yes," type of consolidation _____</p> <p>If answer is "no," list the owners and tract descriptions which have actually been consolidated. (Use reverse side of this form if necessary.) _____</p> <p>No allowable will be assigned to the well until all interests have been consolidated (by communitization, unitization, forced-pooling, or otherwise) or until a non-standard unit, eliminating such interests, has been approved by the Commission.</p>					

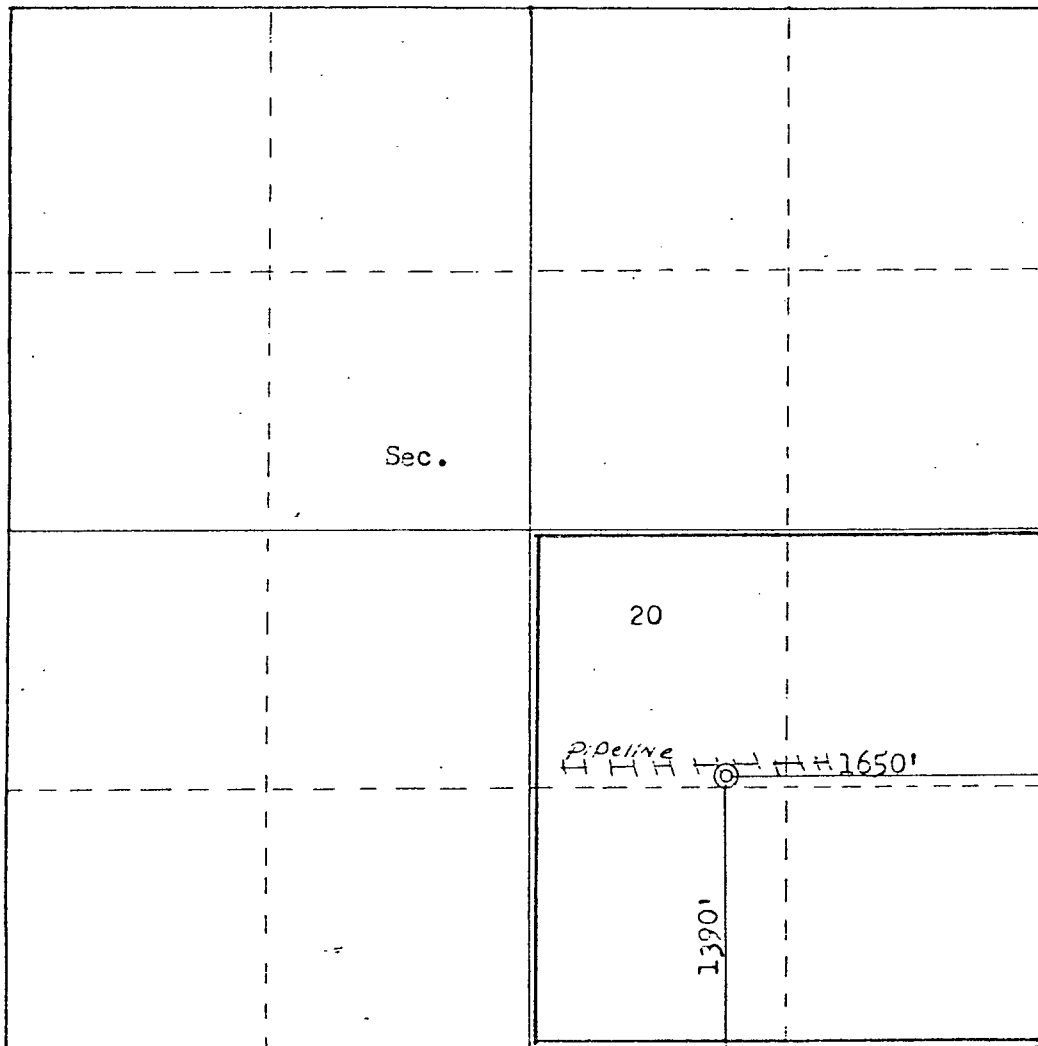

Scale: 1"=1000'

CERTIFICATION

I hereby certify that the information contained herein is true and complete to the best of my knowledge and belief.

John Alexander

Name
John Alexander

Position

Agent

Company

Joel B. Burr, Jr.

Date

May 12, 1983

I hereby certify that the well location shown on this plat was plotted from field notes of actual surveys made by me or under my supervision, and that the same is true and correct to the best of my knowledge and belief.

Date Surveyed

May 10, 1983

Registered Professional Engineer and Land Surveyor

Fred B. Kerr Jr.
Fred B. Kerr Jr.

Certificate No.

3950