

Mobil Producing Texas & New Mexico Inc.

NS 1714
Rule 2 c R5353
No offsets
Immediate

June 14, 1983

NINE GREENWAY PLAZA—SUITE 2700
HOUSTON, TEXAS 77046

State of New Mexico
Energy and Minerals Department (3)
Oil Conservation Division
State Land Office Building
P.O. Box 2088
Santa Fe, New Mexico 87501

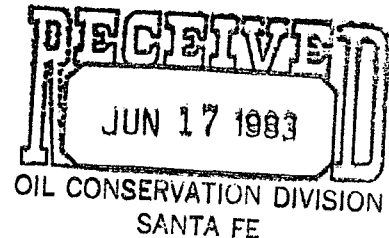

7.01
UNORTHODOX LOCATION
MOBIL PRODUCING TX. & N.M. INC.
LINDRITH B UNIT
WELL #25
CHACON-DAKOTA ASSOCIATED POOL
RIO ARriba COUNTY, NEW MEXICO

Gentlemen:

Mobil Producing TX. & N.M. Inc. (MPTM) respectfully requests permission to drill the subject well at an unorthodox location to avoid locating the well in a draw. This location was moved 260' North of the original proposed location. This well is only 70' from the quarter-quarter section line which is less than the 330' requirement of Rule 2(b), Order No. R-5353.

Proposed well #25 will be located as follows:

1250' from the South line and
1840' from the East line of
Sec. 9, T24N - R3W
Rio Arriba County, NM

In support of this request, the following items are submitted:

1. Form C-101 - Application for Permit to Drill
2. Form C-102 - Well Location and Acreage Dedication Plat
3. Plat showing offset lease owners and topography

Mobil

State of New Mexico
Energy and Minerals Dept.
Page 2
June 14, 1983

MPTM respectfully requests that this unorthodox well location be approved administratively as provided for in Rule 2 (c) of Order No. R-5353. There are no offset operators to be notified since MPTM is the operator of all acreage offsetting the proration unit.

Yours truly,

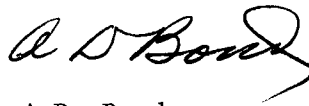
A handwritten signature in black ink, appearing to read "A.D. Bond". The signature is fluid and cursive, with a long, sweeping underline that extends to the right.

A.D. Bond
Regulatory Technician Supervisor

LSHall/ec
Attachments

cc: NM Energy & Minerals Dept., Aztec District Office (w/attach.)

**NEW MEXICO OIL CONSERVATION COMMISSION
WELL LOCATION AND ACREAGE DEDICATION PLAT**

Form C-102
Supersedes C-128
Effective 1-1-85

All distances must be from the outer boundaries of the Section.

Operator Mobil Producing TX. & N.M. Inc.			Lease Lindrith B Unit		Well No. 25
Unit Letter 0	Section 9	Township 24N	Range 3W	County Rio Arriba	
Actual Footage Location of Well: 1250 feet from the South line and 1840 feet from the East line					
Ground Level Elev. 6879'	Producing Formation Dakota		Pool Chacon-Dakota Associated		Dedicated Acreage: 160 Acres

1. Outline the acreage dedicated to the subject well by colored pencil or hachure marks on the plat below.
2. If more than one lease is dedicated to the well, outline each and identify the ownership thereof (both as to working interest and royalty).
3. If more than one lease of different ownership is dedicated to the well, have the interests of all owners been consolidated by communitization, unitization, force-pooling, etc?

☒ Yes ☐ No If answer is "yes," type of consolidation Unitization

If answer is "no," list the owners and tract descriptions which have actually been consolidated. (Use reverse side of this form if necessary.) _____

No allowable will be assigned to the well until all interests have been consolidated (by communitization, unitization, forced-pooling, or otherwise) or until a non-standard unit, eliminating such interests, has been approved by the Commission.

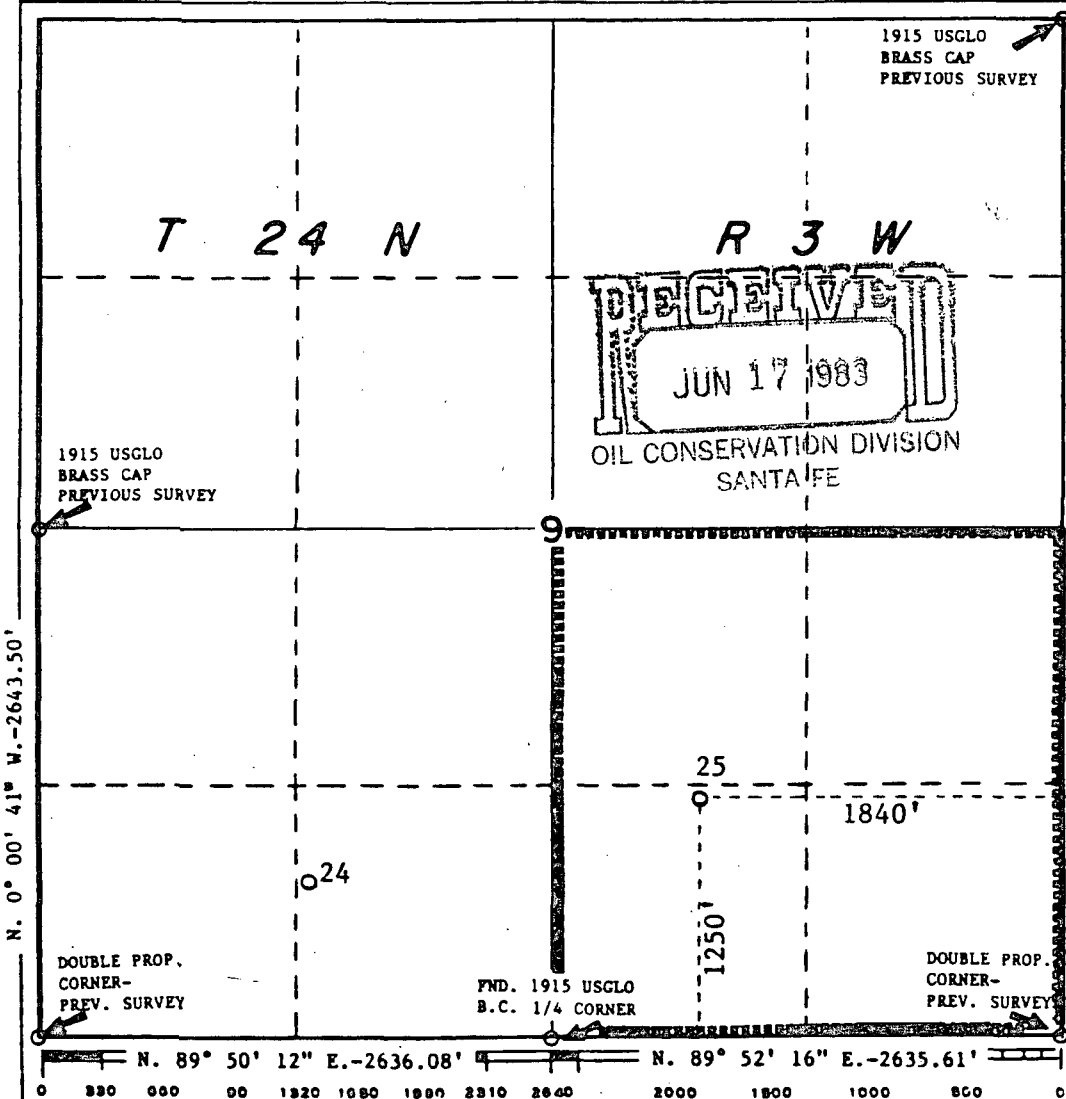

CERTIFICATION

I hereby certify that the information contained herein is true and complete to the best of my knowledge and belief.

A. D. Bond
Name
A. D. Bond

Position **Regulatory Engineering Coordinator II**
Company **Mobil Producing TX. & N.M. Inc.**

Date
6-14-83

I hereby certify that the well location shown on this plat was plotted from field notes of actual surveys made by me or under my supervision, and that the same is true and correct to the best of my knowledge and belief.

H. A. Carson, Jr.
Date Surveyed
April 12, 1983

Registered Professional Engineer and/or Land Surveyor

H. A. Carson, Jr.

Certificate No.

5063

THIS DRAWING AND ALL INFORMATION THEREON IS THE PROPERTY OF MOBIL PRODUCING TEXAS & NEW MEXICO INC. AND SHALL NOT BE COPIED OR USED EXCEPT FOR THE PURPOSE FOR WHICH IT IS EXPRESSLY FURNISHED. THE DRAWING AND ANY COPIES THEREON (PARTIAL OR COMPLETE) SHALL BE RETURNED TO THE OWNER ON DEMAND.

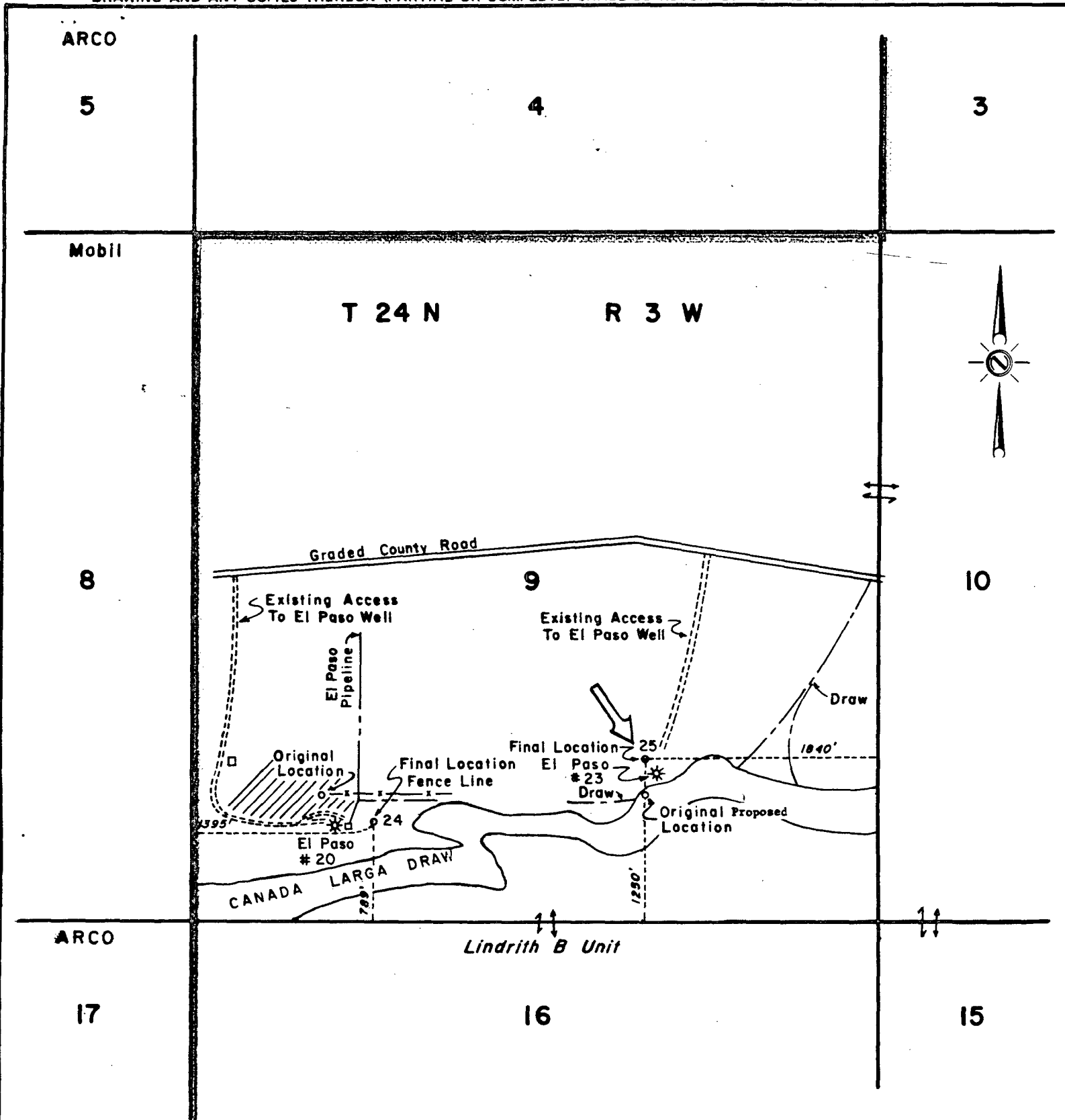

Reserve _____ Permit Depth _____ 7750'

Special Instructions _____

THE STATE OF TEXAS
COUNTY OF HARRIS

I hereby certify that this plat truly represents conditions as they actually exist on this lease; that said plat which is drawn to the scale indicated hereon, is to the best of my knowledge true and correct; that it accurately shows said lease with all wells on same; that number and locations of said wells are as indicated hereon; and that this plat correctly reflects all pertinent and required data.

AD Bond
"Partial Plat"

Mobil Producing Texas & New Mexico Inc.
Houston, Texas

LEASE Lindrith B Unit

WELL NO. 25 DATE June 14, 1983

LEASE NO. _____

TOTAL ACRES IN LEASE 26,365.43 ACRES COVERED BY PLAT _____

DESCRIPTION Section 9, T24N, R3W Of 26,365.43 Acre

Unit, 50 Mi. SE Of Farmington

Rio Arriba County, New Mexico

DRAWN RGG
SCALE 1"=1000'

DATE 5-17-83
FILE NO. 20

FIELD Chacon - Dakota
Associated