

ROBERT L. BAYLESS

PETROLEUM PLAZA BUILDING
P. O. BOX 1541
FARMINGTON, NEW MEXICO 87499
(505) 326-2659

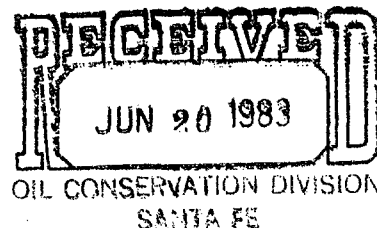

*NSL 1720
Rule 104 F
No offsets
Immediate*

June 17, 1983

State of New Mexico
Oil Conservation Division
P.O. Box 2088
Santa Fe, NM 87501

Attn: Mr. Dick Staments

RE: Jicarilla 363 B-6
NW $\frac{1}{4}$ Sec. 15, T24N, R4W
Rio Arriba County, NM

Gentlemen:

We request approval for an unorthodox Pictured Cliffs location for the above referenced well. We have staked this well 2020' FNL and 790' FWL, Section 15, T24N, R4W, which makes the well spot too close to the center line of Section 15.

We feel that this particular well spot is needed geologically due to the thin nature of the Pictured Cliffs sand in this area. Topographically, this well spot is the only buildable location without moving significantly farther to the north. Robert L. Bayless has ownership in the affected offsetting leases as shown in the enclosed plat.

If any problems arise with this request, please advise.

Sincerely yours,

A handwritten signature in dark ink that reads "Kevin H. McCord".

Kevin H. McCord
Petroleum Engineer

KHM/lb

All distances must be from the outer boundaries of the Section.

No allowable will be assigned to the well until all interests have been consolidated (by communitization, unitization, forced-pooling, or otherwise) or until a non-standard unit, eliminating such interests, has been approved by the Commission.

Certificate No. 3950
KERN.

Scale: 1"=1000'

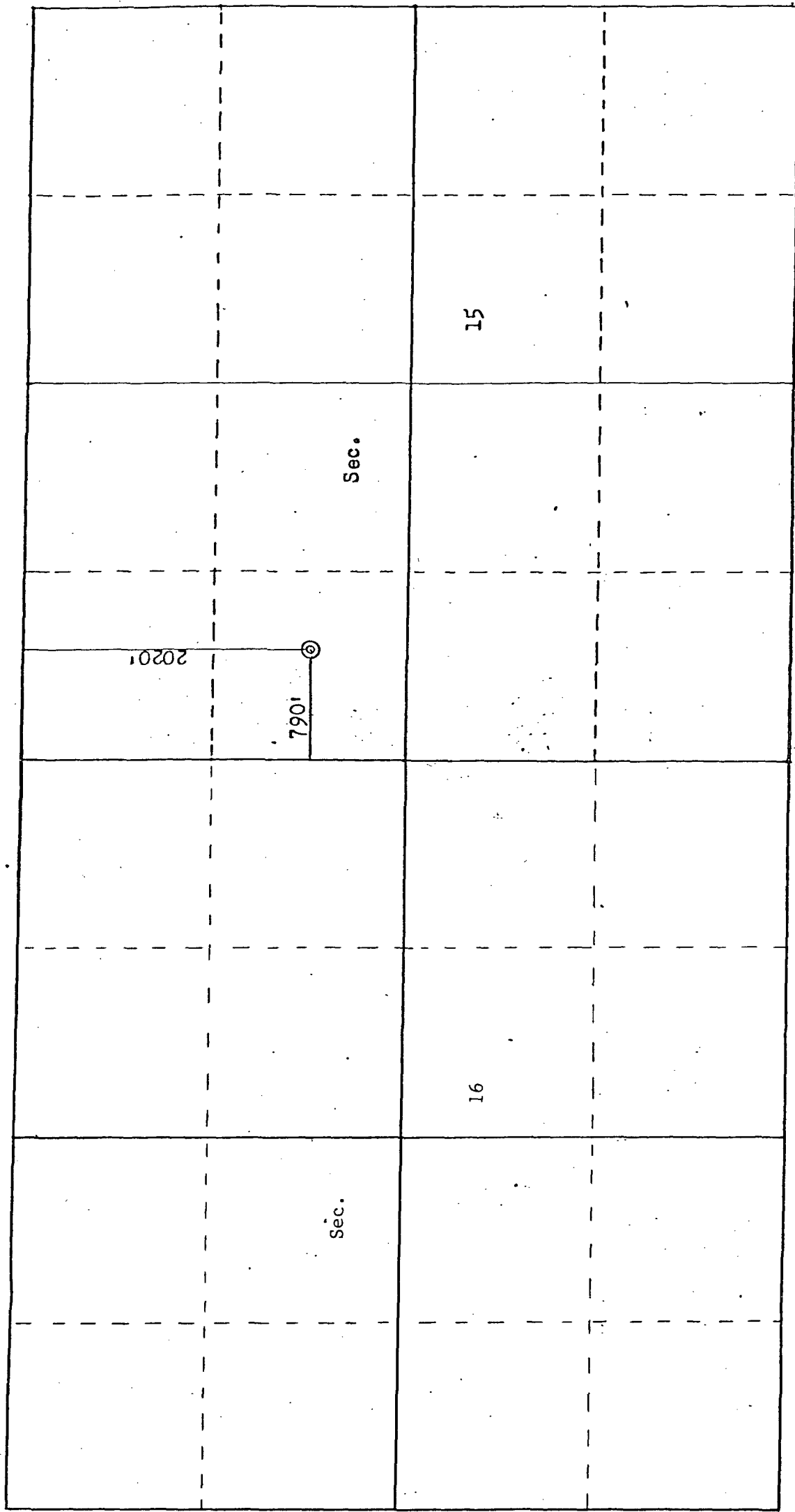

T24N, R4W
ALL LEASE OWNERSHIP
IN SECTIONS 15 and 16
IS ROBERT L. BAYLESS

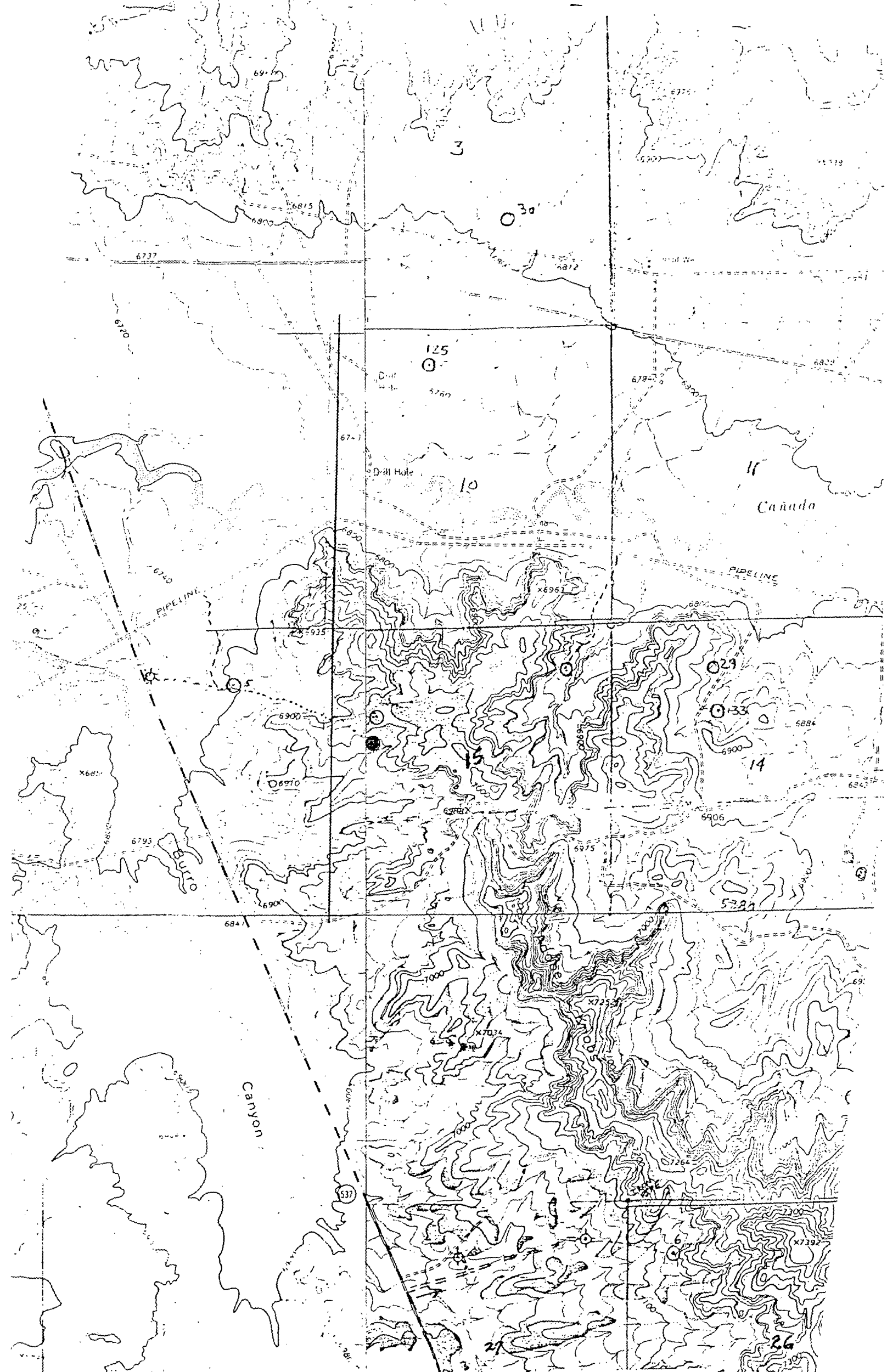

Vicinity Map for
ROBERT L. BAYLESS #6 JICARILLA 363 B
2020' FNL 790' FWL Sec. 15-T24N-R4W
SANTA FE COUNTY, NEW MEXICO



STATE OF NEW MEXICO
ENERGY AND MINERALS DEPARTMENT

OIL CONSERVATION DIVISION
AZTEC DISTRICT OFFICE

1000 RIO BRAZOS ROAD
AZTEC, NEW MEXICO 87410
(505) 334-6178

OIL CONSERVATION DIVISION
BOX 2088
SANTA FE, NEW MEXICO 87501

DATE 6-23-83

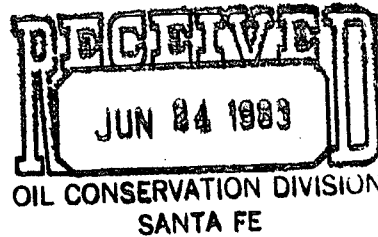

RE: Proposed MC _____
Proposed DHC _____
Proposed NSL ☒ _____
Proposed SWD _____
Proposed WFX _____
Proposed PMX _____

Gentlemen:

I have examined the application dated 6-22-83
for the Robert L. Bayless Jicarilla 363B #6 E-15-24N-4W
Operator Lease and Well No. Unit, S-T-R

and my recommendations are as follows:

Approve

Yours truly,

Jeff A. Edmister