

OIL CONSERVATION DIVISION

SANTA FE

Southland Royalty Company



October 28, 1983

NSL-1762
Rule 104 FI
Nov. 19, 1983

Mr. Joe D. Ramey
New Mexico Department of Energy and Minerals
Oil and Gas Division
P. O. Box 2088
Santa Fe, New Mexico 87501

Dear Mr. Ramey:

Southland Royalty Company hereby requests approval of a non-standard location for the Trujillo Federal #1 well. This location is 1910' FNL & 810' FEL of Section 1, T29N, R4W, Rio Arriba County, New Mexico.

East Blanco Picture Cliffs Rd

The non-standard location is due to the request of the U.S.F.S. to locate the wellsite on fee surface. The valley bottom immediately north of the proposed location is swampy and would not be a good base for a drilling rig.

A copy of this application is being submitted to all offset operators by certified mail with a request that they furnish your Santa Fe Office with a waiver of objection.

Pursuant to authority of Rule 104-F, we respectfully request your approval of an exemption to the standard well location requirement.

Sincerely,

SOUTHLAND ROYALTY COMPANY

R. E. Fielder
District Engineer

REF/eg

Enclosures

XC: Frank Chavez-NMOCD-Aztec,NM

OIL CONSERVATION DIVISION

P. O. BOX 2088

SANTA FE, NEW MEXICO 87501

Form C-107
Revised 10-1-78

All distances must be from the outer boundaries of the Section.

Operator SOUTHLAND ROYALTY COMPANY			Lease TRUJILLO FEDERAL		Well No. 1
Unit Letter H	Section 1	Township 29N	Range 4W	County Rio Arriba	
Actual Footage Location of Well: 1910 feet from the North line and 810 feet from the East line					
Ground Level Elev: 6957' GL	Producing Formation Pictured Cliffs Ext.		Pool East Blanco		Dedicated Acreage 162.37 Acres

1. Outline the acreage dedicated to the subject well by colored pencil or hachure marks on the plat below.
2. If more than one lease is dedicated to the well, outline each and identify the ownership thereof (both as to working interest and royalty).
3. If more than one lease of different ownership is dedicated to the well, have the interests of all owners been consolidated by communitization, unitization, force-pooling, etc?

☐ Yes ☐ No If answer is "yes," type of consolidation Communitization

If answer is "no," list the owners and tract descriptions which have actually been consolidated. (Use reverse side of this form if necessary.) _____

No allowable will be assigned to the well until all interests have been consolidated (by communitization, unitization, forced-pooling, or otherwise) or until a non-standard unit, eliminating such interests, has been approved by the Commission.

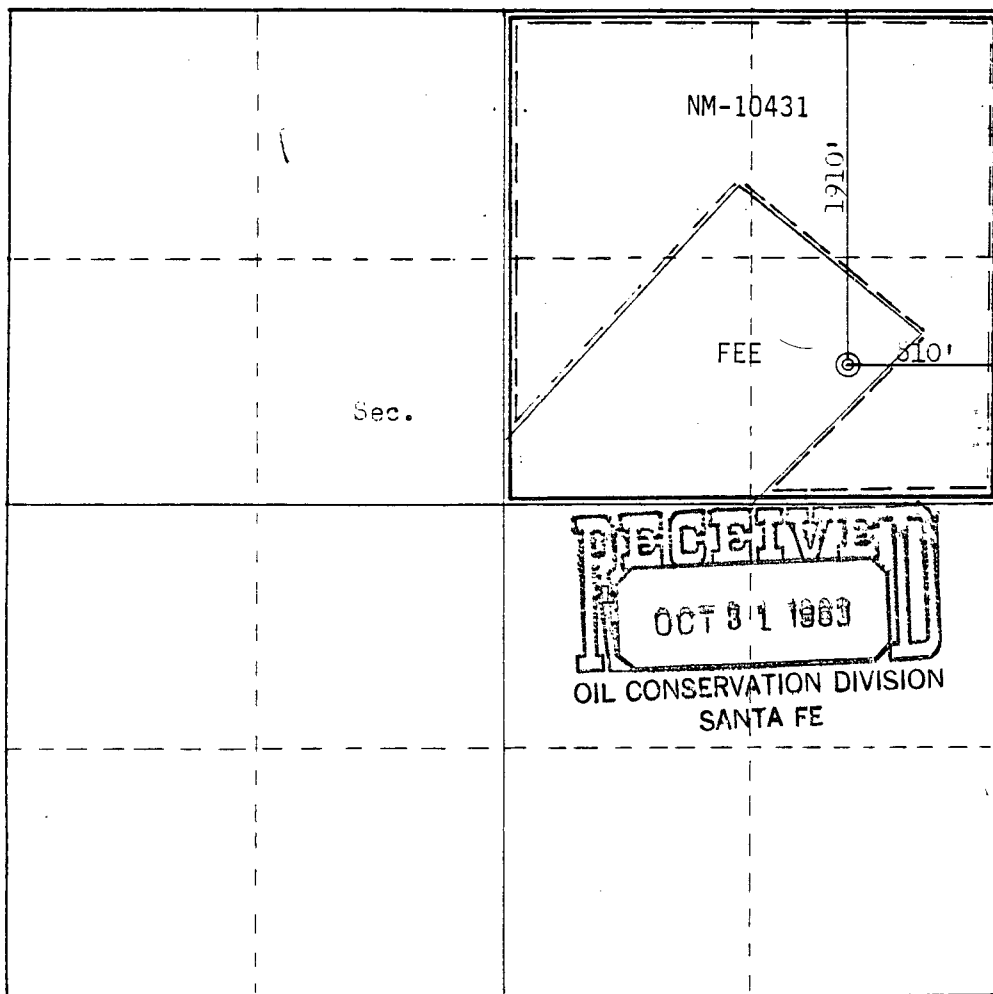

Scale: 1"=1000'

CERTIFICATION

I hereby certify that the information contained herein is true and complete to the best of my knowledge and belief.

R. E. Fielder

Name
R. E. Fielder
Position
District Engineer
Company
Southland Royalty Company
Date
October 26, 1983

I hereby certify that the well location shown on this plat was plotted from field notes of actual surveys made by me or under my supervision, and that the same is true and correct to the best of my knowledge and belief.

Date Surveyed
October 6, 1983
Registered Professional Engineer and Land Surveyor
Fred B. Kerr Jr.
Fred B. Kerr Jr.
Certificate No. **3950**

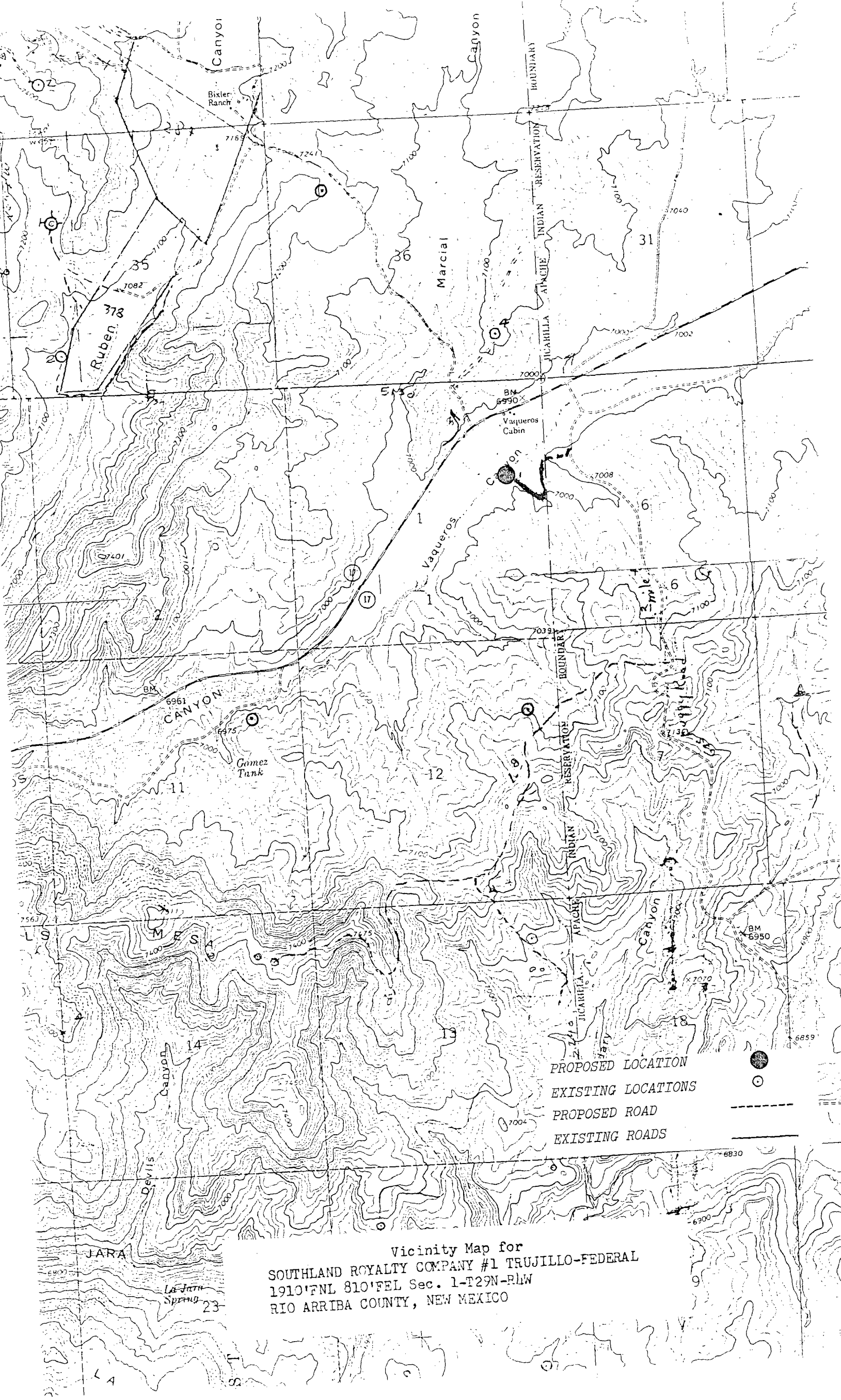

Vicinity Map for
SOUTHLAND ROYALTY COMPANY #1 TRUJILLO-FEDERAL
1910'FNL 810'FEL Sec. 1-T29N-RLW
RIO ARRIBA COUNTY, NEW MEXICO

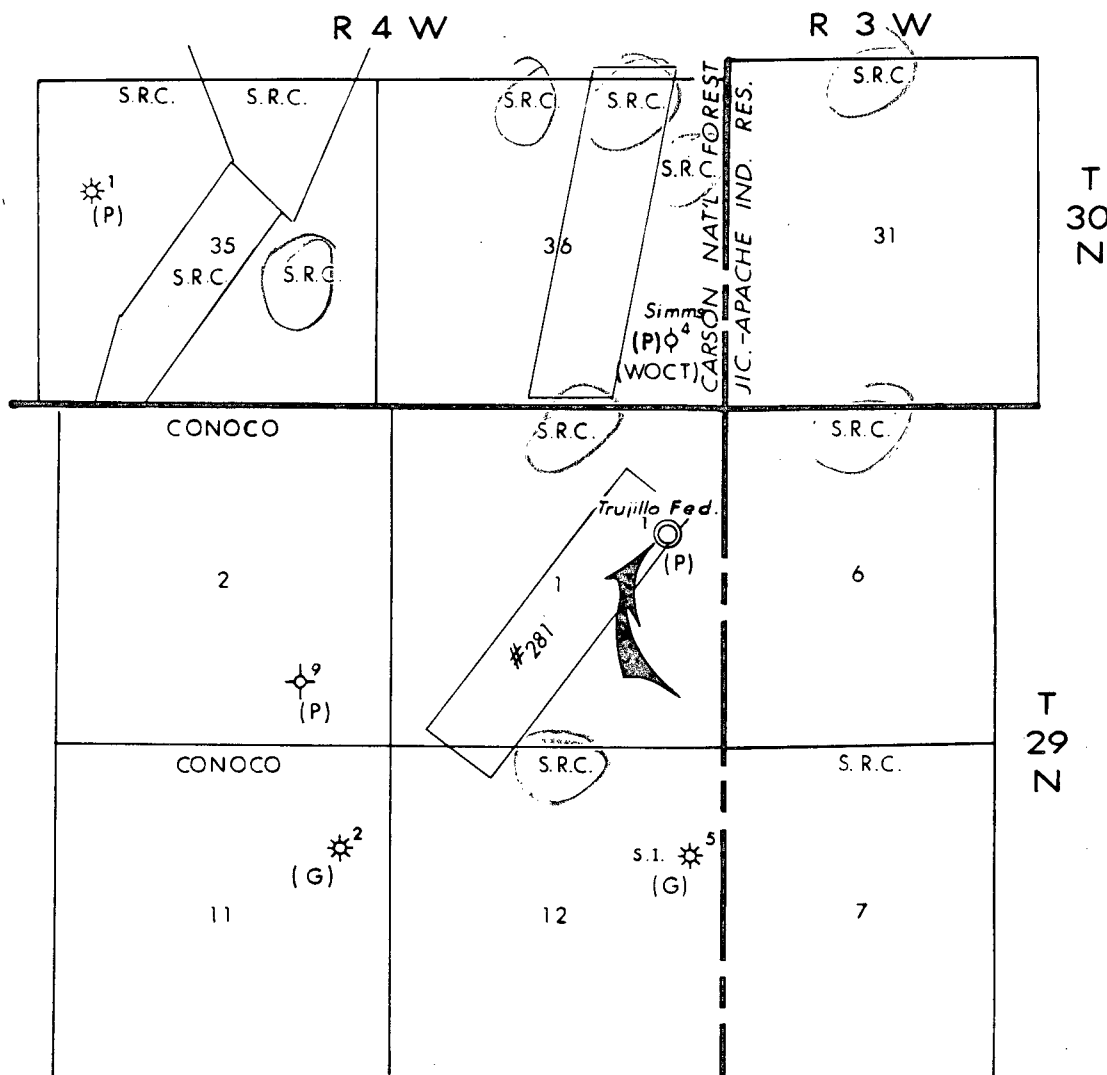



Southland Royalty Company

FARMINGTON DISTRICT

FARMINGTON, NEW MEXICO

UNORTHODOX LOCATION MAP

S.R.C.

Trujillo Fed. #1

1910' FNL 810' FEL

Sec. 1 T. 29 N.-R. 4 W.

RIO ARRIBA COUNTY, NEW MEXICO

1" = 3000'

Bob Fielder

Oct 28, 1983



STATE OF NEW MEXICO
ENERGY AND MINERALS DEPARTMENT
OIL CONSERVATION DIVISION
AZTEC DISTRICT OFFICE

1000 RIO BRAZOS ROAD
AZTEC, NEW MEXICO 87410
(505) 334-6178

OIL CONSERVATION DIVISION
BOX 2088
SANTA FE, NEW MEXICO 87501

File NSL-1762

DATE 11-22-83

RE: Proposed MC _____
Proposed DHC _____
Proposed NSL X _____
Proposed SWD _____
Proposed WFX _____
Proposed PMX _____

Gentlemen:

I have examined the application dated 10-28-83
for the Southland Royalty Co. Trujillo Federal 1 H-1-29N-4W
Operator Lease and Well No. Unit, S-T-R

and my recommendations are as follows:

Approved

Yours truly,

Sam Burch