

**Union Texas
Petroleum**

P. O. Box 1290
Farmington, N.M. 87499
(505) 325-3587

October 7, 1983

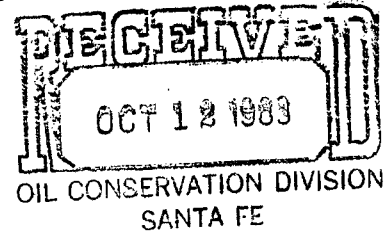

Energy and Minerals Department
Oil Conservation Division
P.O. Box 2088
Santa Fe, New Mexico 87501-2088

Attn: Joe Ramey

*NSL-1764
Rule 104FI
Nov. 14, 1983*

Reference: Lease No. SF 078214
McCord Well No. 16

Dear Mr. Ramey:

It is respectfully requested that Union Texas Petroleum Corporation be granted administrative approval to drill and complete their McCord Well No. 16 in the Gallup formation, in a non-standard location due to topographical reasons. (See attached topographical map).

This proposed well would be located 965 feet from the North line and 1228 feet from the East line of Section 28, Township 30 North, Range 13 West, N.M.P.M., San Juan County, New Mexico. *Undesignated Gallup Pool*

Attached are the following copies:

1. C-102 "Acreage Dedication Plat"
2. Offset Operator's Plat
3. Enlargement of Topographical Section
4. Copies of Letters Sent to Offset Operators

Your earliest consideration of this request would be most appreciated.

Yours truly,

UNION TEXAS PETROLEUM CORPORATION

A handwritten signature in dark ink, appearing to read "Rudy D. Motto".

Rudy D. Motto
Area Operations Manager

RDM:lm

enclosures:

All distances must be from the outer boundaries of the Section.

Operator UNION TEXAS PETROLEUM CORPORATION			Lease MCCORD		Well No. 16
Unit Letter A	Section 28	Township 30 NORTH	Range 13 WEST	County SAN JUAN	
Actual Footage Location of Well:					
965		feet from the	NORTH	line and	1228
				feet from the	EAST
Ground Level Elev. 5720	Producing Formation Gallup		Pool Wildcat Gallup		Dedicated Acreage: Gallup:NENE 40.00 acres

1. Outline the acreage dedicated to the subject well by colored pencil or hatchure marks on the plat below.
2. If more than one lease is dedicated to the well, outline each and identify the ownership thereof (both as to working interest and royalty).
3. If more than one lease of different ownership is dedicated to the well, have the interests of all owners been consolidated by communitization, unitization, force-pooling, etc?

☐ Yes ☐ No If answer is "yes," type of consolidation _____

If answer is "no," list the owners and tract descriptions which have actually been consolidated. (Use reverse side of this form if necessary.) _____

No allowable will be assigned to the well until all interests have been consolidated (by communitization, unitization, forced-pooling, or otherwise) or until a non-standard unit, eliminating such interests, has been approved by the Division

CERTIFICATION

I hereby certify that the information contained herein is true and complete to the best of my knowledge and belief.

Rudy D. Motto
Name

Rudy D. Motto

Position

Area Operations Manager

Company

Union Texas Petroleum Corp.

Date

September 26, 1983

I hereby certify that the well location shown on this plat is plotted from field notes of a survey made by me or under my supervision, and that the same is true and correct to the best of my knowledge and belief.

Michael Daly
Date Signed

August 31, 1983

Registered Professional Engineer
and/or Land Surveyor

Michael Daly

Certificate No.

5992

0 330 660 990 1320 1650 1980 2310 2640 2970 3300 3630 3960 4290 4620 4950 5280 5610 5940 6270 6600 6930 7260 7590 7920 8250 8580 8910 9240 9570 9900

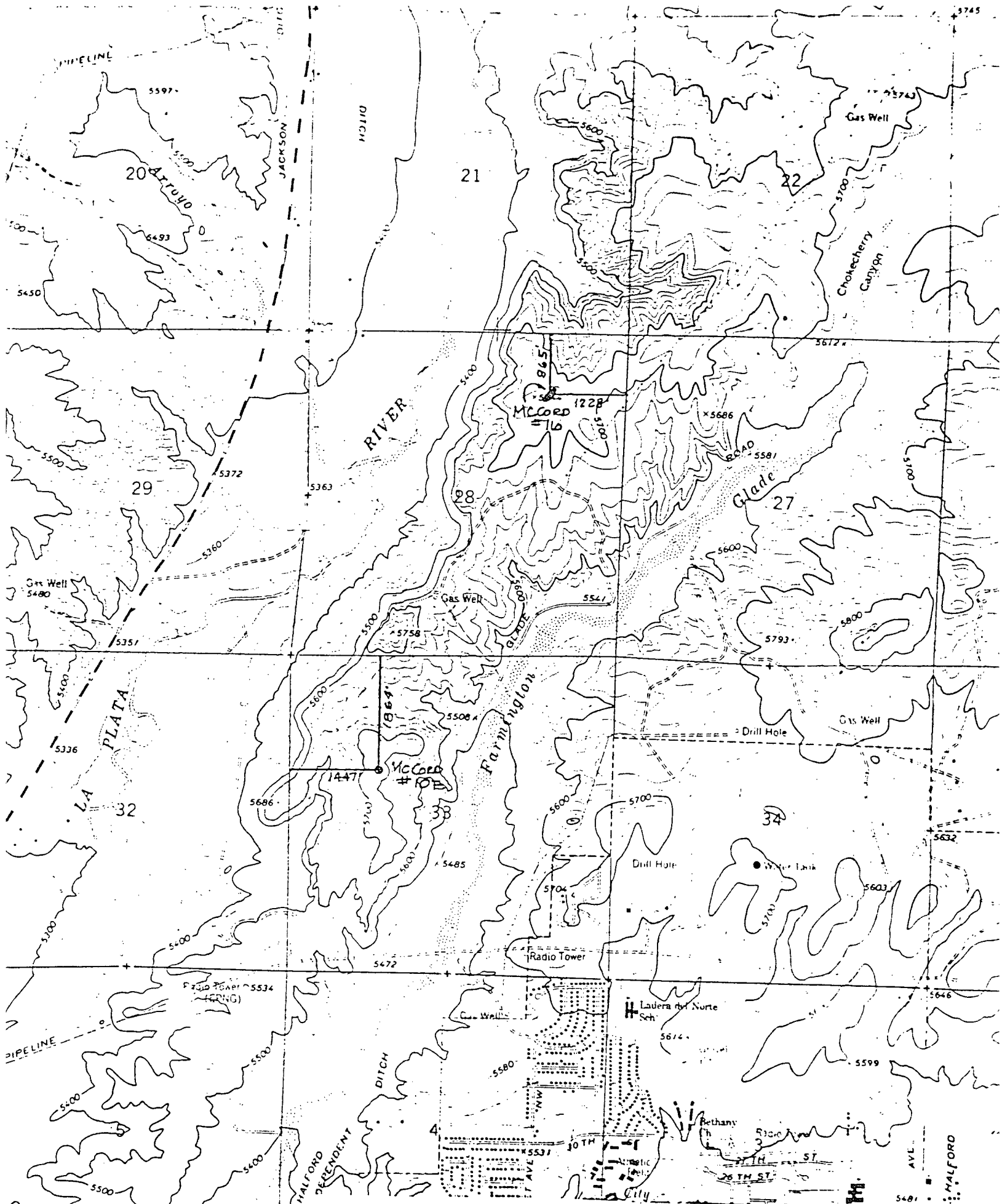

UNION TEXAS PETROLEUM CORPORATION McCord #16

NE 1/4 NE 1/4, Sec. 28, T30N, R13W, N.M.P.M.,
San Juan County, New Mexico

ARMINGTON SOUTH
4357 11 NW

Geological Survey

au of Reclamation

1963

system, west zone

Maps are shown

1983

Revisions shown in purple compiled from aerial photographs taken 1978 and other source data. This information not field checked. Map edited 1979

THIS MAP COMPLIES WITH NATIONAL MAP ACCURACY STANDARDS FOR SALE BY U.S. GEOLOGICAL SURVEY, DENVER, COLORADO 80225. OR A FOLDER DESCRIBING TOPOGRAPHIC MAPS AND SYMBOLS IS AVAILABLE

UTM GRID AND 1979 MAGNETIC NORTH DECLINATION AT CENTER OF SHEET

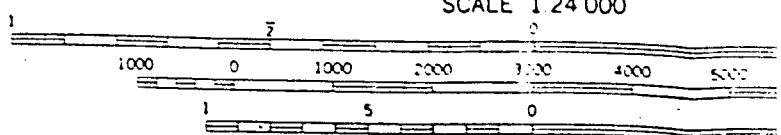
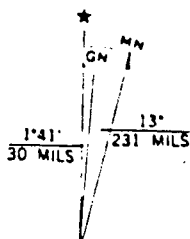

SCALE 1:24,000

CONTOUR INTERVAL 20 FEET
DOTTED LINES REPRESENT 10-FOOT CONTOURS
NATIONAL GEODETIC VERTICAL DATUM OF 1929

Well: McCord Well No. 16

Location: 965 feet from the North line and 1228 feet from the East line
of Section 28, Township 30 North, Range 13 West, N.M.P.M.,
San Juan County, New Mexico

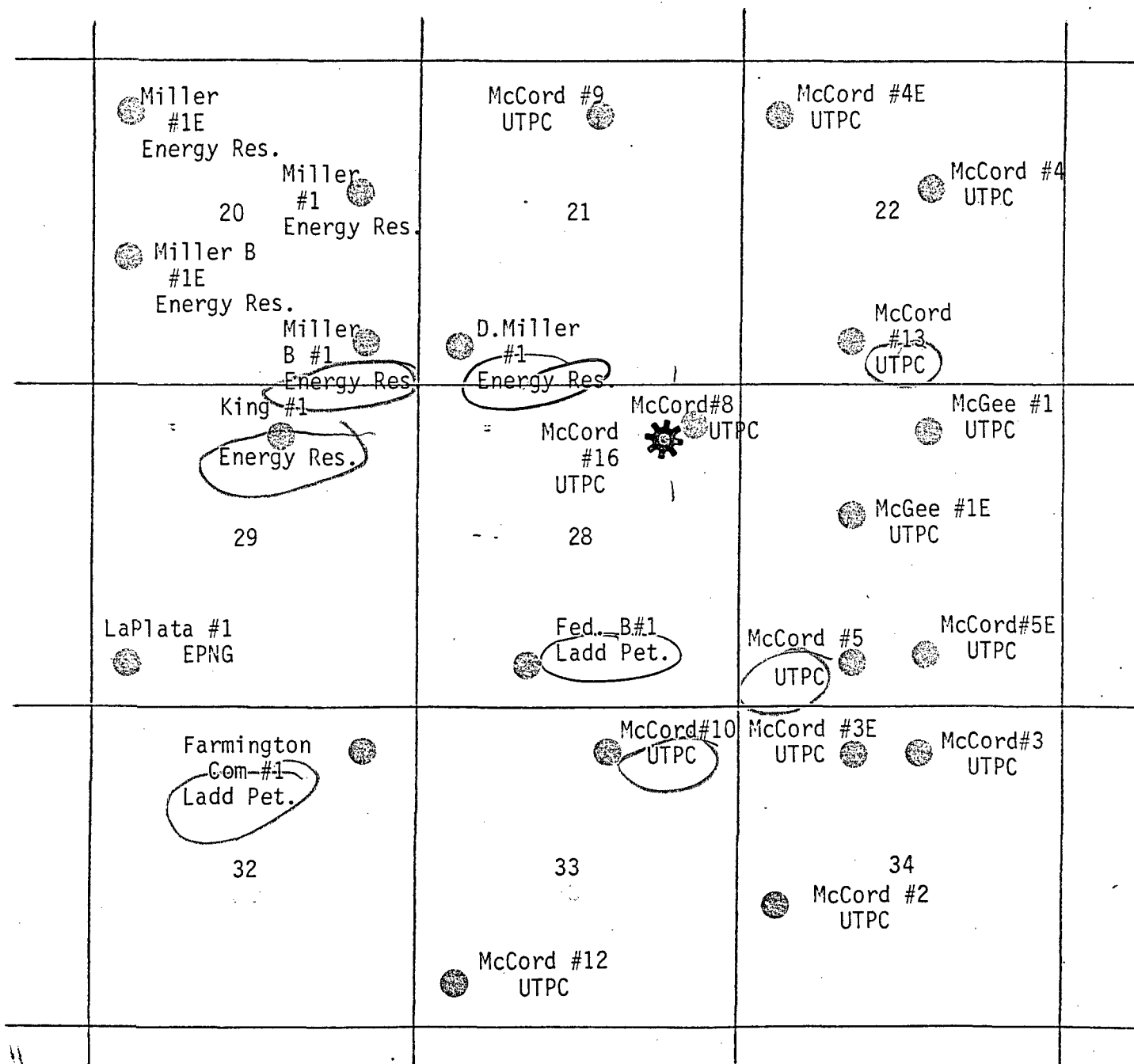

Proposed Non Standard Completion



Basin Dakota

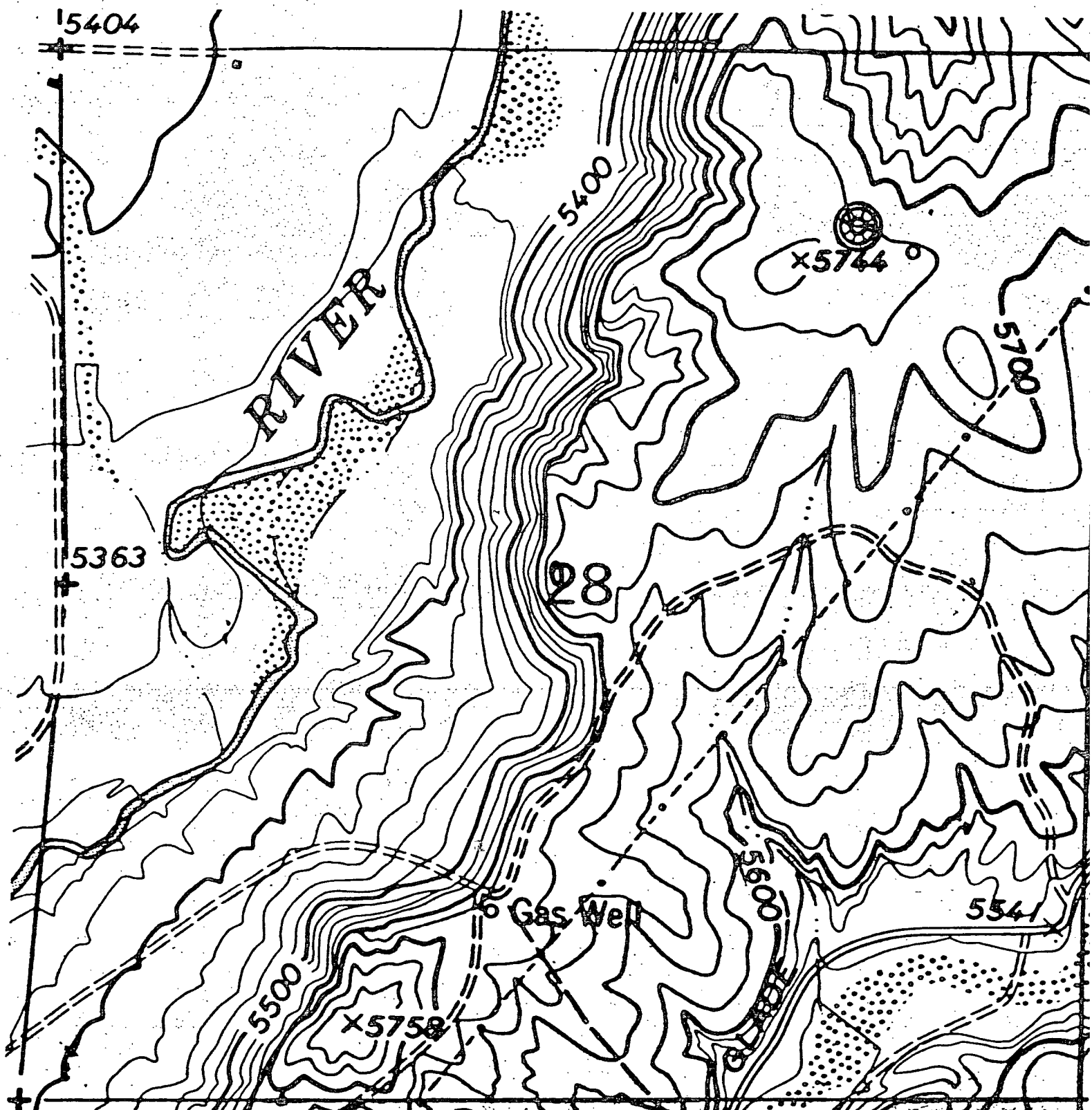

Well: McCord Well No. 16

Location: 965 feet from the North line and 1228 feet from the East line of
Section 28, Township 30 North, Range 13 West, N.M.P.M., San Juan
County, New Mexico

**Union Texas
Petroleum**

P. O. Box 1290
Farmington, N.M. 87499
(505) 325-3587

October 5, 1983

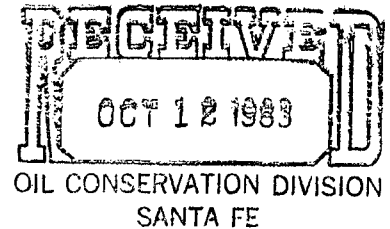

Energy Reserve Group
P.O. Box 3280
Casper, Wyoming 82602

Gentlemen:

Union Texas Petroleum Corporation proposes to drill their McCroden Well No. 16 in the Gallup formation located 965 feet from the North line and 1228 feet from the East line of Section 28, Township 30 North, Range 13 West, N.M.P.M., San Juan County, New Mexico. The well is located in a non-standard location due to the topography of the area. A topographical map of the area is attached.

Our records indicate that you are the owner and operator of acreage which adjoins this drilling block. If you have no objections to this proposed non-standard location, we would appreciate your signing the attached two (2) copies of this letter and returning same to this office.

Your prompt consideration of this matter will be greatly appreciated.

Yours truly,

UNION TEXAS PETROLEUM CORPORATION

A handwritten signature in dark ink, appearing to read "Rudy D. Motto". The signature is fluid and cursive, with the first name "Rudy" and last name "Motto" clearly distinguishable.

Rudy D. Motto
Area Operations Manager

RDM:lm

This above non-standard location
is hereby approved.

By: _____

Title: _____

Date: _____

**Union Texas
Petroleum**

P. O. Box 1290
Farmington, N.M. 87499
(505) 325-3587

October 5, 1983

El Paso Natural Gas Company
P.O. Box 990
Farmington, New Mexico 87499

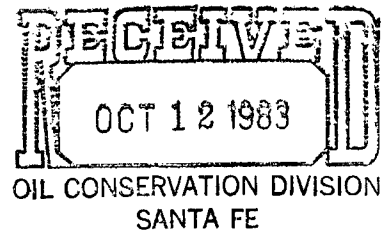

Gentlemen:

Union Texas Petroleum Corporation proposes to drill their McCroden Well No. 16 in the Gallup formation located 965 feet from the North line and 1228 feet from the East line of Section 28, Township 30 North, Range 13 West, N.M.P.M., San Juan County, New Mexico. The well is located in a non-standard location due to the topography of the area. A topographical map of the area is attached.

Our records indicate that you are the owner and operator of acreage which adjoins this drilling block. If you have no objections to this proposed non-standard location, we would appreciate your signing the attached two (2) copies of this letter and returning same to this office.

Your prompt consideration of this matter will be greatly appreciated.

Yours truly,

UNION TEXAS PETROLEUM CORPORATION

A handwritten signature in dark ink, appearing to read "Rudy D. Motto". The signature is fluid and cursive, with the first name "Rudy" and last name "Motto" clearly distinguishable.

Rudy D. Motto
Area Operations Manager

RDM:lm

This above non-standard location
is hereby approved.

By: _____

Title: _____

Date: _____

**Union Texas
Petroleum**

P. O. Box 1290
Farmington, N.M. 87499
(505) 325-3587

October 5, 1983

Ladd Petroleum
830 Denver Club Building
Denver, Colorado 80202

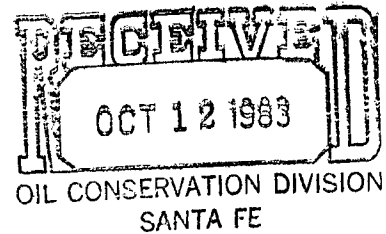

Gentlemen:

Union Texas Petroleum Corporation proposes to drill their McCroden Well No. 16 in the Gallup formation located 965 feet from the North line and 1228 feet from the East line of Section 28, Township 30 North, Range 13 West, N.M.P.M., San Juan County, New Mexico. The well is located in a non-standard location due to the topography of the area. A topographical map of the area is attached.

Our records indicate that you are the owner and operator of acreage which adjoins this drilling block. If you have no objections to this proposed non-standard location, we would appreciate your signing the attached two (2) copies of this letter and returning same to this office.

Your prompt consideration of this matter will be greatly appreciated.

Yours truly,

UNION TEXAS PETROLEUM CORPORATION

A handwritten signature in dark ink, appearing to read "Rudy D. Motto". The signature is fluid and cursive, with a large initial "R" and "M".

Rudy D. Motto
Area Operations Manager

RDM:lm

This above non-standard location
is hereby approved.

By: _____

Title: _____

Date: _____



STATE OF NEW MEXICO
ENERGY AND MINERALS DEPARTMENT

OIL CONSERVATION DIVISION
AZTEC DISTRICT OFFICE

1000 RIO BRAZOS ROAD
AZTEC, NEW MEXICO 87410
(505) 334-6178

OIL CONSERVATION DIVISION
BOX 2088
SANTA FE, NEW MEXICO 87501

DATE 10-31-83

RE: Proposed MC _____
Proposed DHC _____
Proposed NSL X _____
Proposed SWD _____
Proposed WFX _____
Proposed PMX _____

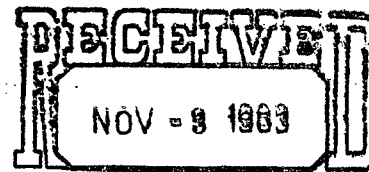

OIL CONSERVATION DIVISION
SANTA FE

NSL - 1764

Gentlemen:

I have examined the application dated 10-7-83
for the UNION TEXAS PETROLEUM Co. Mc Cord 16 A 28.30N-13W
Operator Lease and Well No. Unit, S-T-R

and my recommendations are as follows:

Approved

Yours truly,

E. J. [Signature]



STATE OF NEW MEXICO
ENERGY AND MINERALS DEPARTMENT
OIL CONSERVATION DIVISION

October 13, 1983

TONEY ANAYA
GOVERNOR

POST OFFICE BOX 2088
STATE LAND OFFICE BUILDING
SANTA FE, NEW MEXICO 87501
(505) 827-5800

Union Texas Petr. Corp.
P. O. Box 1290
Farmington, NM 87499

Re: Application for Non-Standard
Location: McCord Wells #10 in
Sec. 33, and #16 in Sec. 28, T-30-N,
R-13-W, San Juan County, NM

We may not process the subject application for non-standard location until the required information or plats checked below (is) (are) submitted.

- ☒ A plat must be submitted clearly showing the ownership of the offsetting leases. The operators notified do not appear to match the names shown on the plats.
- ☒ A statement must be submitted that offset owners have been notified of the application by certified mail.
- ☐ A plat must be submitted fully identifying the topography necessitating the non-standard location.
- ☐ Other:

Very truly yours

R. L. STAMETS
Technical Support Chief

RLS/dr



STATE OF NEW MEXICO
ENERGY AND MINERALS DEPARTMENT
OIL CONSERVATION DIVISION

BRUCE KING
GOVERNOR

LARRY KEHOE
SECRETARY

POST OFFICE BOX 2088
STATE LAND OFFICE BUILDING
SANTA FE, NEW MEXICO 87501
(505) 827-2434

Union Texas

Re: Application for Non-Standard

Location: McCord Wells #10 *at*

in RD Sec 33 and #16, 14 Sec. 28

T30N-R13W, San Juan County

We may not process the subject application for non-standard location until the required information or plats checked below (is) (are) submitted.



A plat must be submitted clearly showing the ownership of the offsetting leases. *The operators notified do not appear to match the names shown on the plats.*



A statement must be submitted that offset owners have been notified of the application by certified mail.



A plat must be submitted fully identifying the topography necessitating the non-standard location.



Other:

Very truly yours

R. L. STAMETS
Technical Support Chief

RLS/dr

**Union Texas
Petroleum**

P. O. Box 1290
Farmington, N.M. 87499
(505) 325-3587

October 20, 1983

Energy and Minerals Department
Oil Conservation Division
R. L. Stamets
Technical Support Chief
P.O. Box 2088
Santa Fe, New Mexico 87501

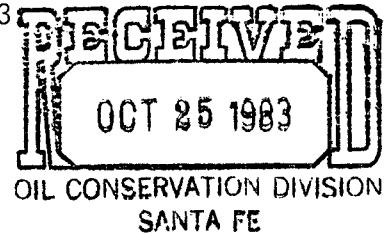

Dear Mr. Stamets:

Reference: McCord Well No. 10-E
McCord Well No. 16
OCD Notification dated October 13, 1983

We are in receipt of your notification regarding the referenced wells. In response, we offer the following information:

McCord Well No. 10-E - Lease No. 078214

A revised offset operator's plat is enclosed indicating only those offset operator's acreage which adjoins the drilling unit and the spacing of adjacent well sites as they apply to this non-standard location. Copies of the offset operator's letters (Energy Reserve and Ladd Petroleum) are enclosed with evidence that they were notified by certified mail. In the original offset operator's plat that was previously submitted, several operator's were advised of our intent to drill in this non-standard location. We request that those respective operator's be disregarded in this request, as they do not apply.

McCord Well No. 16 - Lease No. 078214

After revising the offset operator's plat for this particular well, it was apparent that we offset ourselves. Therefore, previous notification to the offset operator's reflected on the original plat submitted should also be disregarded. The proposed non-standard location is located in Union Texas Petroleum acreage.

Yours truly,

UNION TEXAS PETROLEUM CORPORATION

W. K. Cooper
Field Operations Manager

WKC:lm

Well: McCord Well No. 10-E

Location: 1864 feet from the North line and 1447 feet from the West line of Section 33, Township 30 North, Range 13 West, N.M.P.M., San Juan County, New Mexico.

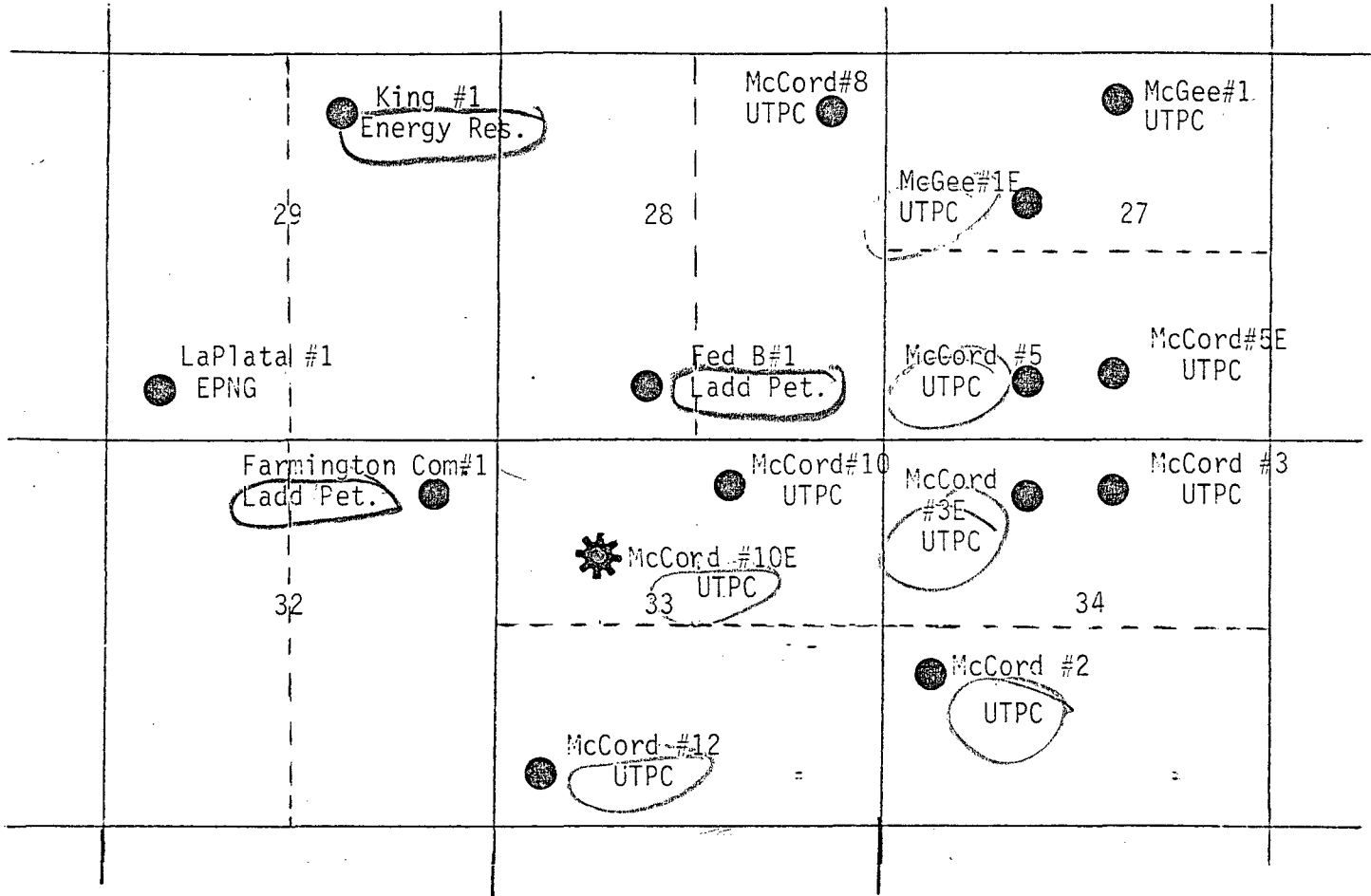

Proposed Non Standard Completion



Basin Dakota

No Gallup Completions in Area

Union Texas
Petroleum

P. O. Box 1290
Farmington, N.M. 87499
(505) 325-3587

October 6, 1983

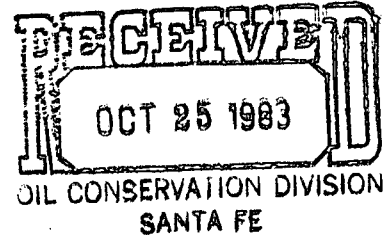

Ladd Petroleum
830 Denver Club Bldg.
Denver, Colorado 80202

Gentlemen:

Union Texas Petroleum Corporation proposes to drill their McCord Well No. 10-E as a Gallup-Dakota test located 1864 feet from the North line and 1447 feet from the West line of Section 33, Township 30 North, Range 13 West, N.M.P.M., San Juan County, New Mexico. The well is located in a non-standard location due to the topography of the area. A topographical map of the area is attached.

Our records indicate that you are the owner and operator of acreage which adjoins this drilling block. If you have no objections to this proposed non-standard location, we would appreciate your signing the attached two (2) copies of this letter and returning same to this office.

Your prompt consideration of this matter will be greatly appreciated.

Yours truly,

UNION TEXAS PETROLEUM CORPORATION

A handwritten signature in dark ink, appearing to read "Rudy D. Motto".

Rudy D. Motto
Area Operations Manager

RDM:lm

This above non-standard location is
hereby approved.

By: _____

Title: _____

Date: _____

Union Texas
Petroleum

P. O. Box 1290
Farmington, N.M. 87499
(505) 325-3587

October 6, 1983

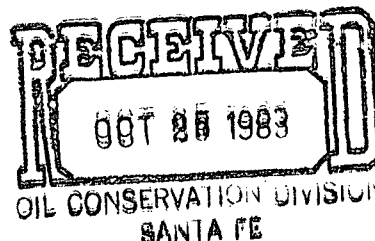

Energy Reserve Group
P.O. Box 3280
Casper, Wyoming 82602

Gentlemen:

Union Texas Petroleum Corporation proposes to drill their McCord Well No. 10-E as a Gallup-Dakota test located 1864 feet from the North line and 1447 feet from the West line of Section 33, Township 30 North, Range 13 West, N.M.P.M., San Juan County, New Mexico. The well is located in a non-standard location due to the topography of the area. A topographical map of the area is attached.

Our records indicate that you are the owner and operator of acreage which adjoins this drilling block. If you have no objections to this proposed non-standard location, we would appreciate your signing the attached two (2) copies of this letter and returning same to this office.

Your prompt consideration of this matter will be greatly appreciated.

Yours truly,

UNION TEXAS PETROLEUM CORPORATION

A handwritten signature in dark ink, appearing to read "Rudy D. Motto".

Rudy D. Motto
Area Operations Manager

RDM:lm

This above non-standard location is
hereby approved.

By: _____

Title: _____

Date: _____

McCord 10E

PS Form 3801, Dec. 1980

SENDER: Complete items 1, 2, 3, and 4.
Add your address in the "RETURN TO" space on reverse.

(CONSULT POSTMASTER FOR FEES)

1. The following service is requested (check one).

☐ Show to whom and date delivered☐ Show to whom, date, and address of delivery☐ RESTRICTED DELIVERY

(The restricted delivery fee is charged in addition to the return receipt fee.)

TOTAL \$

3. ARTICLE ADDRESSED TO:

Ladd Petroleum
830 Denver Club Bldg.
Denver, CO 80202

4. TYPE OF SERVICE:

☐ REGISTERED ☐ INSURED☐ CERTIFIED ☐ COD☐ EXPRESS MAIL

ARTICLE NUMBER

(Always obtain signature of addressee or agent)

I have received the article described above.

SIGNATURE ☐ Addressee ☐ Authorized agent

DATE OF DELIVERY

10-8-80

POSTMARK

ADDRESSEE'S ADDRESS (Only if requested)

7. UNABLE TO DELIVER BECAUSE:

7a. EMPLOYEE'S INITIALS

P 324 535 687

RECEIPT FOR CERTIFIED MAIL

NO INSURANCE COVERAGE PROVIDED—
NOT FOR INTERNATIONAL MAIL
(See Reverse)

SENT TO		Ladd Petroleum	
STREET AND NO.		830 Denver Club Bldg.	
P.O., STATE AND ZIP CODE		Denver, CO 80202	
POSTAGE		\$ 37	
CONSULT POSTMASTER FOR FEES	CERTIFIED FEE	75 c	
	SPECIAL DELIVERY	c	
	RESTRICTED DELIVERY	c	
	OPTIONAL SERVICES		
	RETURN RECEIPT SERVICE		
	SHOW TO WHOM AND DATE DELIVERED	60 c	
	SHOW TO WHOM, DATE, AND ADDRESS OF DELIVERY	c	
	SHOW TO WHOM AND DATE DELIVERED WITH RESTRICTED DELIVERY	c	
	SHOW TO WHOM, DATE AND ADDRESS OF DELIVERY WITH RESTRICTED DELIVERY	c	
TOTAL POSTAGE AND FEES		\$ 1.72	
POSTMARK OR DATE			

PS Form 3800, Apr. 1976

P 324 535 686

RECEIPT FOR CERTIFIED MAIL

NO INSURANCE COVERAGE PROVIDED—
NOT FOR INTERNATIONAL MAIL
(See Reverse)

SENT TO		Energy Reserve Group	
STREET AND NO.		P.O. Box 3280	
P.O., STATE AND ZIP CODE		Casper Wyoming 82602	
POSTAGE		\$ 37	
CONSULT POSTMASTER FOR FEES	CERTIFIED FEE	75 c	
	SPECIAL DELIVERY	c	
	RESTRICTED DELIVERY	c	
	OPTIONAL SERVICES		
	RETURN RECEIPT SERVICE		
	SHOW TO WHOM AND DATE DELIVERED	60 c	
	SHOW TO WHOM, DATE, AND ADDRESS OF DELIVERY	c	
	SHOW TO WHOM AND DATE DELIVERED WITH RESTRICTED DELIVERY	c	
	SHOW TO WHOM, DATE AND ADDRESS OF DELIVERY WITH RESTRICTED DELIVERY	c	
TOTAL POSTAGE AND FEES		\$ 1.72	
POSTMARK OR DATE			

PS Form 3800, Apr. 1976

McCord 10-E

PS Form 3801, Dec. 1980

SENDER: Complete items 1, 2, 3, and 4.
Add your address in the "RETURN TO" space on reverse.

(CONSULT POSTMASTER FOR FEES)

1. The following service is requested (check one).

☐ Show to whom and date delivered☐ Show to whom, date, and address of delivery☐ RESTRICTED DELIVERY

(The restricted delivery fee is charged in addition to the return receipt fee.)

TOTAL \$

3. ARTICLE ADDRESSED TO:

Energy Reserve Group
P.O. Box 3280
Casper, Wyoming 82602

4. TYPE OF SERVICE:

☐ REGISTERED ☐ INSURED☐ CERTIFIED ☐ COD☐ EXPRESS MAIL

ARTICLE NUMBER

(Always obtain signature of addressee or agent)

I have received the article described above.

SIGNATURE ☐ Addressee ☒ Authorized agent

DATE OF DELIVERY

10-11-83

ADDRESSEE'S ADDRESS (Only if requested)

7. UNABLE TO DELIVER BECAUSE:

7a. EMPLOYEE'S INITIALS

CT

Well: McCord Well No. 16

Location: 965 feet from the North line and 1228 feet from the East line
of Section 28, Township 30 North, Range 13 West, N.M.P.M.,
San Juan County, New Mexico

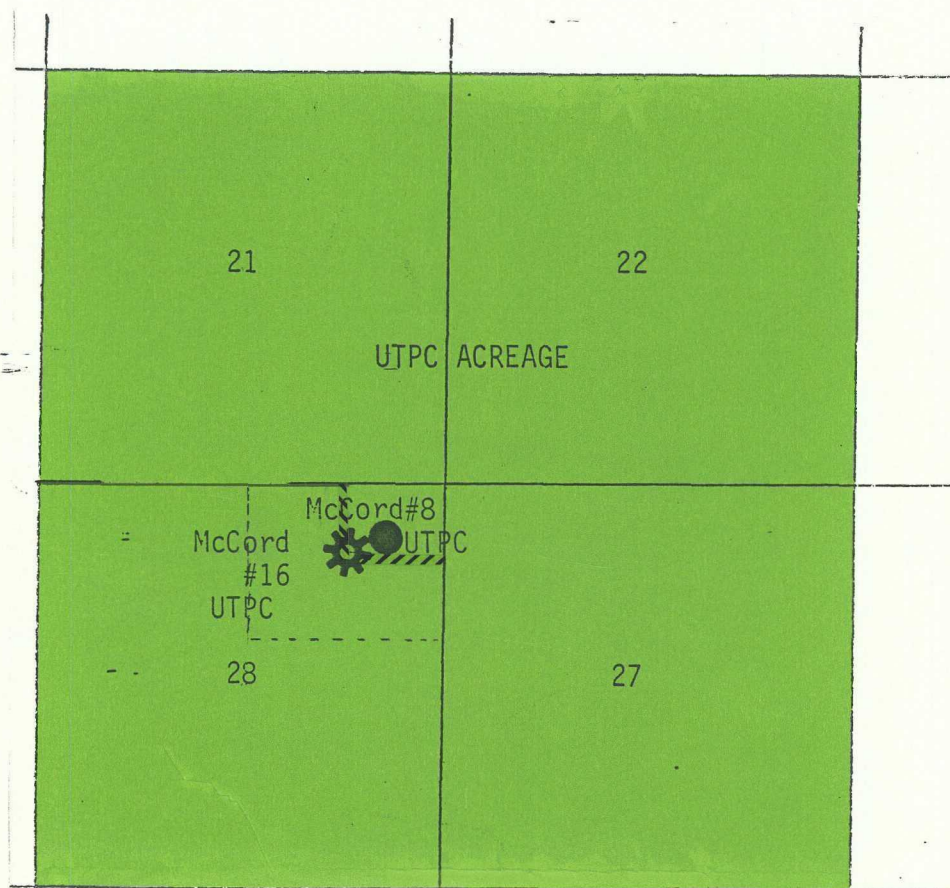

Proposed Non Standard Completion

Basin Dakota