

**Union Texas
Petroleum**

P. O. Box 1290
Farmington, N.M. 87499
(505) 325-3587

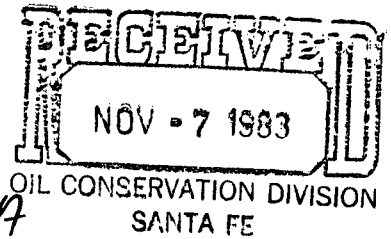

November 2, 1983

Immediate

Energy and Minerals Department
Oil Conservation Division
P.O. Box 2088
Santa Fe, New Mexico 87501

NSL - 1769 1777
Rule 104FI
November 27, 1983

Attn: Joe Ramey

Reference: Lease No. NM 0557391

Dear Mr. Ramey

It is respectfully requested that Union Texas Petroleum Corporation be granted administrative approval to drill and complete their Row No. 1 well in the Gallup and Dakota formations, in a non-standard location due to topographical reasons. (See attached map).

This proposed well would be located 942 feet from the North line and 491 feet from the East line of Section 33, Township 24 North, Range 7 West, N.M.P.M., Rio Arriba County, New Mexico. *Escrito Gallup & Basin Dakota Pools*

Attached are the following copies:

1. C-102 "Acreage Dedication Plat"
2. Offset Operator's Plat
3. Enlargement of Topographical Section
4. Copies of Letters to Offset Operators

Your earliest consideration of this request would be most appreciated.

Yours truly,

UNION TEXAS PETROLEUM CORPORATION

W K Cooper
W. K. Cooper
Manager-District Engineering

WKC:lm

enclosures:

All distances must be from the outer boundaries of the Section.

Operator UNION TEXAS PETROLEUM CORPORATION			Lease CROW		Well No. 1
Unit Letter A	Section 33	Township 24 NORTH	Range 7 WEST	County RIO ARriba	
Actual Footage Location of Well: 942 feet from the NORTH line and 491 feet from the EAST line					
Ground Level Elev. 6993	Producing Formation Gallup		Pool Escrito	Dedicated Acreage: Gallup: N1/2NE1/4 80.00 Dakota: NENE 40.00	

1. Outline the acreage dedicated to the subject well by colored pencil or hatchure marks on the plat below.
2. If more than one lease is dedicated to the well, outline each and identify the ownership thereof (both as to working interest and royalty).
3. If more than one lease of different ownership is dedicated to the well, have the interests of all owners been consolidated by communitization, unitization, force-pooling, etc?

☐ Yes ☐ No If answer is "yes," type of consolidation _____

If answer is "no," list the owners and tract descriptions which have actually been consolidated. (Use reverse side of this form if necessary.) _____

No allowable will be assigned to the well until all interests have been consolidated (by communitization, unitization, forced-pooling, or otherwise) or until a non-standard unit, eliminating such interests, has been approved by the Division

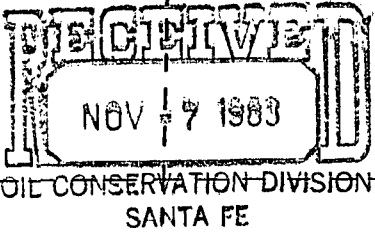
		942'	
		491'	
33			

CERTIFICATION

I hereby certify that the information contained herein is true and complete to the best of my knowledge and belief.

Rudy D. Motto

Name
Rudy D. Motto

Position
Area Operations Manager

Company
Union Texas Petroleum Corp.

Date
November 1, 1983

I hereby certify that the well location shown on this plat is plotted from field notes of surveys made by me or under my supervision, and that the same are true and correct to the best of my knowledge and belief.

Date Surveyed
August 2, 1983

Registered Professional Engineer
and/or Land Surveyor

Michael Daly

Certificate No.
5992

0 330 660 990 1320 1650 1980 2310 2640 2970 3300 3630 3960 4290 4620 4950 5280 5610 5940 6270 6600



SCALE 1:62500

CONTOUR INTERVAL 40' DATUM IS MEAN SEA LEVEL

UNION TEXAS PETROLEUM CORPORATION
Crow #1
NE 1/4 NE 1/4, Sec. 33, T24N, R7W, N.M.P.M.,
Rio Arriba County, New Mexico

THIS MAP COMPLIES WITH NATIONAL MAP ACCURACY STANDARDS
FOR SALE BY U.S. GEOLOGICAL SURVEY, DENVER 25, COLORADO OR WASHINGTON 25, D.C.
A FOLDER DESCRIBING TOPOGRAPHIC MAPS AND SYMBOLS IS AVAILABLE ON REQUEST

ROAD CLASSIFICATION

Medium duty ——— Light-duty
Unimproved dirt - - - - -
State Route

NAGEEZI
N3615-W

19

OFFSET OPERATOR'S PLAT
UNION TEXAS PETROLEUM CORPORATION

Well: Crow No. 1

Location: 942 feet from the North line and 491 feet from the East line of
Section 33, Township 24 North, Range 7 West, N.M.P.M., Rio Arriba
County, New Mexico

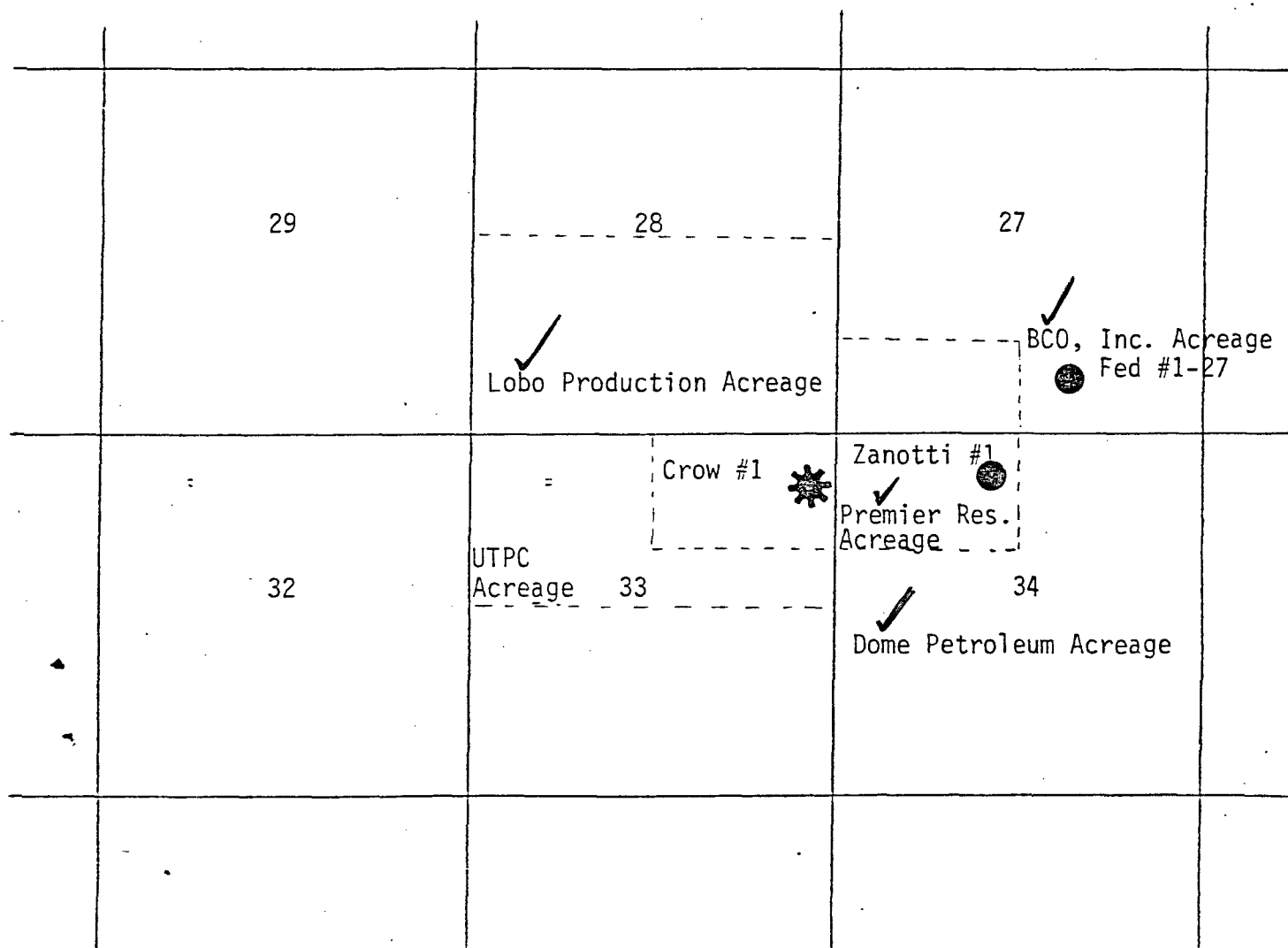

Proposed Gallup Non-Standard Completion



Gallup

CROW NO. 1

942 Feet from the North line and 491 Feet from the East line
of Section 33, Township 24 North, Range 7 West, N.M.P.M.,
Rio Arriba County, New Mexico

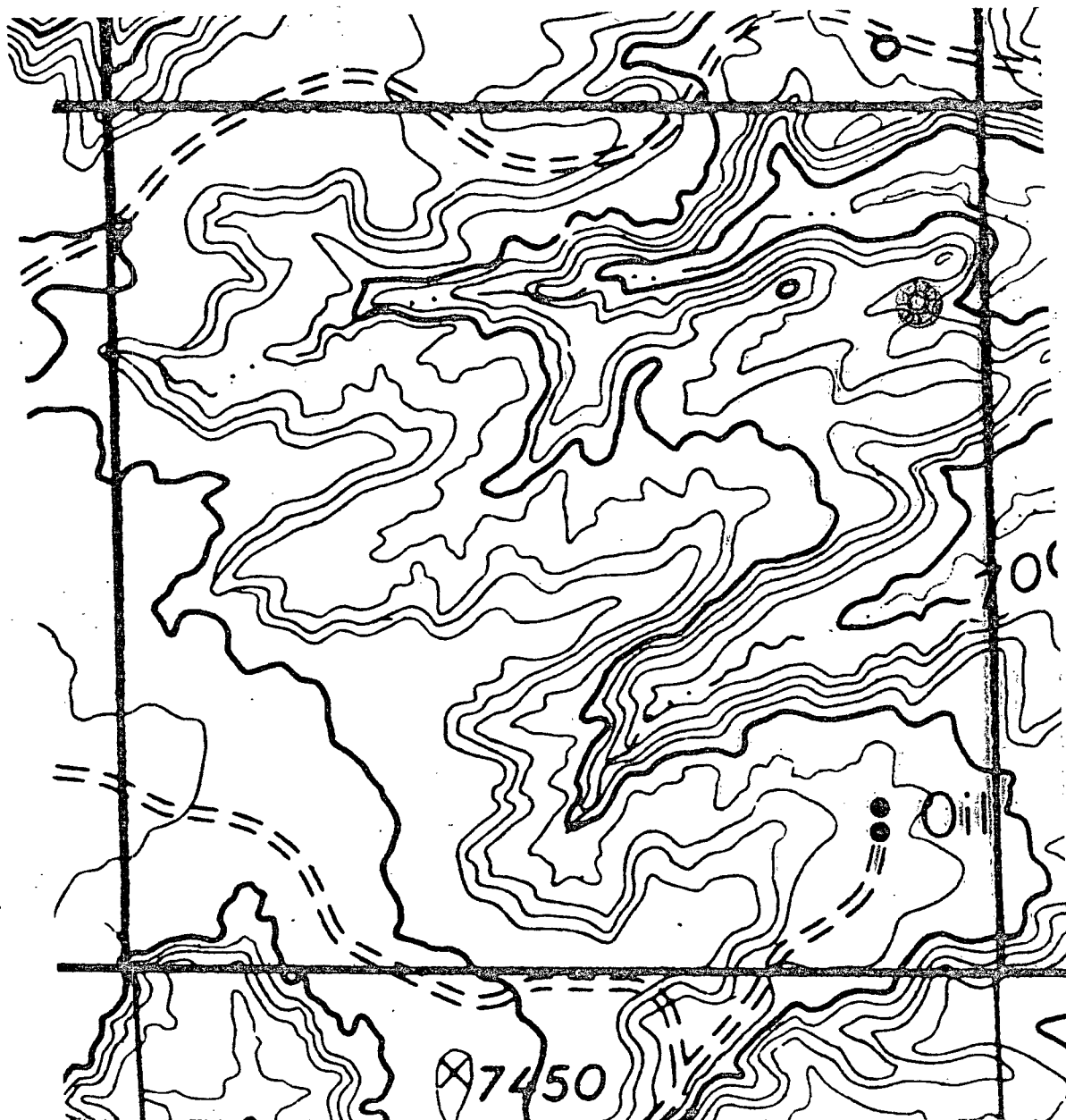

Proposed Gallup Non-Standard Completion

**Union Texas
Petroleum**

P. O. Box 1290
Farmington, N.M. 87499
(505) 325-3587

CERTIFIED LETTER NO. P324-535-693

Premier Resources
633 17th Street
Suite 21
Denver, Colorado 80202

November 2, 1983

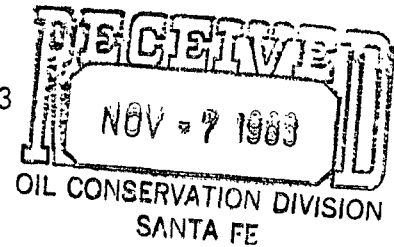

Gentlemen:

Union Texas Petroleum is resubmitting their proposal to drill and complete their Crow Well No. 1 in the Gallup and Dakota formations located in Section 33, Township 24 North, Range 7 West, N.M.P.M., Rio Arriba County, New Mexico. The purpose of the resubmittal was due to a change in the location of the well site. The alternate drilling unit is located in a non-standard location (see attached topography map).

Our records indicate that you are the owner and operator of acreage which adjoins this drilling unit. We request that you review the alternate location and if you have no objections to the proposed non-standard location, we would appreciate your signing the attached two copies of this letter and return same to this office.

Your prompt attention to this matter would be appreciated.

Yours truly,

UNION TEXAS PETROLEUM

W. K. Cooper
Manager-District Engineering

WKC:lm

This above non-standard location
is hereby approved:

By: _____

Title: _____

Date: _____

**Union Texas
Petroleum**

P. O. Box 1290
Farmington, N.M. 87499
(505) 325-3587

CERTIFIED LETTER NO. P324-535-694

November 2, 1983

BCO, Inc.
135 Grant St.
Santa Fe, New Mexico 87501

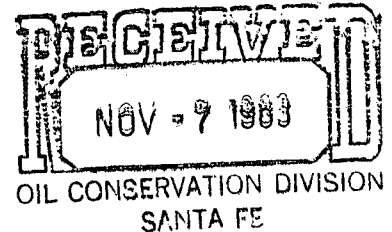

Gentlemen:

Union Texas Petroleum is resubmitting their proposal to drill and complete their Crow Well No. 1 in the Gallup and Dakota formations located in Section 33, Township 24 North, Range 7 West, N.M.P.M., Rio Arriba County, New Mexico. The purpose of the resubmittal was due to a change in the location of the well site. The alternate drilling unit is located in a non-standard location (see attached topography map).

Our records indicate that you are the owner and operator of acreage which adjoins this drilling unit. We request that you review the alternate location and if you have no objections to the proposed non-standard location, we would appreciate your signing the attached two copies of this letter and return same to this office.

Your prompt attention to this matter would be appreciated.

Yours truly,

UNION TEXAS PETROLEUM

A handwritten signature in cursive script that reads "W K Cooper".

W. K. Cooper
Manager-District Engineering

WKC:lm

This above non-standard location
is hereby approved:

By: _____

Title: _____

Date: _____

**Union Texas
Petroleum**

P. O. Box 1290
Farmington, N.M. 87499
(505) 325-3587

CERTIFIED LETTER NO. P-324-535-695

November 2, 1983

Lobo Production
P.O. Box 2364
Farmington, NM 87499

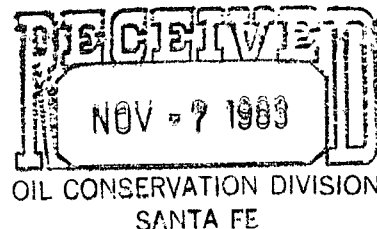

Gentlemen:

Union Texas Petroleum is resubmitting their proposal to drill and complete their Crow Well No. 1 in the Gallup and Dakota formations located in Section 33, Township 24 North, Range 7 West, N.M.P.M., Rio Arriba County, New Mexico. The purpose of the resubmittal was due to a change in the location of the well site. The alternate drilling unit is located in a non-standard location (see attached topography map).

Our records indicate that you are the owner and operator of acreage which adjoins this drilling unit. We request that you review the alternate location and if you have no objections to the proposed non-standard location, we would appreciate your signing the attached two copies of this letter and return same to this office.

Your prompt attention to this matter would be appreciated.

Yours truly,

UNION TEXAS PETROLEUM

A handwritten signature in dark ink, appearing to read "W.K. Cooper".

W. K. Cooper
Manager-District Engineering

WKC:lm

This above non-standard location
is hereby approved:

By: _____

Title: _____

Date: _____

**Union Texas
Petroleum**

P. O. Box 1290
Farmington, N.M. 87499
(505) 325-3587

CERTIFIED LETTER NO. P-324-535-696

November 2, 1983

Dome Petroleum
3600 South Side River Road
Farmington, New Mexico 87499

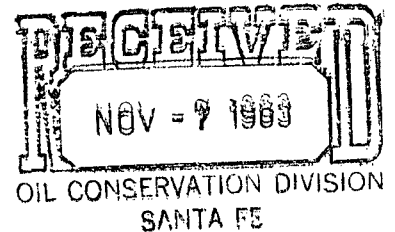

Gentlemen:

Union Texas Petroleum is resubmitting their proposal to drill and complete their Crow Well No. 1 in the Gallup and Dakota formations located in Section 33, Township 24 North, Range 7 West, N.M.P.M., Rio Arriba County, New Mexico. The purpose of the resubmittal was due to a change in the location of the well site. The alternate drilling unit is located in a non-standard location (see attached topography map).

Our records indicate that you are the owner and operator of acreage which adjoins this drilling unit. We request that you review the alternate location and if you have no objections to the proposed non-standard location, we would appreciate your signing the attached two copies of this letter and return same to this office.

Your prompt attention to this matter would be appreciated.

Yours truly,

UNION TEXAS PETROLEUM

A handwritten signature in cursive script that reads "W K Cooper".

W. K. Cooper
Manager-District Engineering

WKC:lm

This above non-standard location
is hereby approved:

By: _____

Title: _____

Date: _____

P 324 535 696

RECEIPT FOR CERTIFIED MAIL

NO INSURANCE COVERAGE PROVIDED—
NOT FOR INTERNATIONAL MAIL
(See Reverse)

SENT TO		Dome Petroleum
STREET AND NO.		3600 South Side River Rd.
P.O. STATE AND ZIP CODE		Farmington, NM 87499
POSTAGE		\$ 20
CONSULT POSTMASTER FOR FEES		
OPTIONAL SERVICES		
RETURN RECEIPT SERVICE		
SPECIAL DELIVERY		25
RESTRICTED DELIVERY		
SHOW TO WHOM AND DATE DELIVERED		60
SHOW TO WHOM, DATE, AND ADDRESS OF DELIVERY		
SHOW TO WHOM AND DATE DELIVERED WITH RESTRICTED DELIVERY		
SHOW TO WHOM, DATE AND ADDRESS OF DELIVERY WITH RESTRICTED DELIVERY		
TOTAL POSTAGE AND FEES		\$ 45
POSTMARK OR DATE		FARMINGTON, NM NOV 1983

P 324 535 693

RECEIPT FOR CERTIFIED MAIL

NO INSURANCE COVERAGE PROVIDED—
NOT FOR INTERNATIONAL MAIL
(See Reverse)

SENT TO		Premier Resources
STREET AND NO.		633 17th Street-Suite 21
P.O. STATE AND ZIP CODE		Denver, CO 80202
POSTAGE		\$
CONSULT POSTMASTER FOR FEES		
OPTIONAL SERVICES		
RETURN RECEIPT SERVICE		
SPECIAL DELIVERY		
RESTRICTED DELIVERY		
SHOW TO WHOM AND DATE DELIVERED		
SHOW TO WHOM, DATE, AND ADDRESS OF DELIVERY		
SHOW TO WHOM AND DATE DELIVERED WITH RESTRICTED DELIVERY		
SHOW TO WHOM, DATE AND ADDRESS OF DELIVERY WITH RESTRICTED DELIVERY		
TOTAL POSTAGE AND FEES		\$
POSTMARK OR DATE		FARMINGTON, NM NOV 1983

P 324 535 694

RECEIPT FOR CERTIFIED MAIL

NO INSURANCE COVERAGE PROVIDED—
NOT FOR INTERNATIONAL MAIL
(See Reverse)

SENT TO		BCO, Inc.
STREET AND NO.		135 Grant St.
P.O. STATE AND ZIP CODE		Santa Fe, New Mexico 87501
POSTAGE		\$
CONSULT POSTMASTER FOR FEES		
OPTIONAL SERVICES		
RETURN RECEIPT SERVICE		
SPECIAL DELIVERY		
RESTRICTED DELIVERY		
SHOW TO WHOM AND DATE DELIVERED		
SHOW TO WHOM, DATE, AND ADDRESS OF DELIVERY		
SHOW TO WHOM AND DATE DELIVERED WITH RESTRICTED DELIVERY		
SHOW TO WHOM, DATE AND ADDRESS OF DELIVERY WITH RESTRICTED DELIVERY		
TOTAL POSTAGE AND FEES		\$
POSTMARK OR DATE		FARMINGTON, NM NOV 1983

P 324 535 695

RECEIPT FOR CERTIFIED MAIL

NO INSURANCE COVERAGE PROVIDED—
NOT FOR INTERNATIONAL MAIL
(See Reverse)

SENT TO		Lobo Production
STREET AND NO.		P.O. Box 2364
P.O. STATE AND ZIP CODE		Farmington, NM 87499
POSTAGE		\$
CONSULT POSTMASTER FOR FEES		
OPTIONAL SERVICES		
RETURN RECEIPT SERVICE		
SPECIAL DELIVERY		
RESTRICTED DELIVERY		
SHOW TO WHOM AND DATE DELIVERED		
SHOW TO WHOM, DATE, AND ADDRESS OF DELIVERY		
SHOW TO WHOM AND DATE DELIVERED WITH RESTRICTED DELIVERY		
SHOW TO WHOM, DATE AND ADDRESS OF DELIVERY WITH RESTRICTED DELIVERY		
TOTAL POSTAGE AND FEES		\$
POSTMARK OR DATE		FARMINGTON, NM NOV 1983



STATE OF NEW MEXICO
ENERGY AND MINERALS DEPARTMENT

OIL CONSERVATION DIVISION
AZTEC DISTRICT OFFICE

File NSL-1777

1000 RIO BRAZOS ROAD
AZTEC, NEW MEXICO 87410
(505) 334-6178

OIL CONSERVATION DIVISION
BOX 2088
SANTA FE, NEW MEXICO 87501

DATE 12-19-83

RE: Proposed MC _____
Proposed DHC _____
Proposed NSL X _____
Proposed SWD _____
Proposed WFX _____
Proposed PMX _____

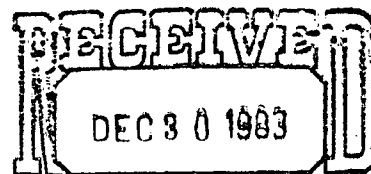

OIL CONSERVATION DIVISION
SANTA FE

Gentlemen:

I have examined the application dated 11-30-83
for the Union Texas Petroleum Corp. Crow #1 J-33-24N-7W
Operator Lease and Well No. Unit, S-T-R

and my recommendations are as follows:

Approve

Yours truly,

E. B. Burel